

# Cottam Solar Project

## Environmental Statement Appendix 11.1: Geo-Environmental Risk Assessment Cottam 1 Part 1 of 3

Prepared by: Delta Simons  
January 2023

PINS reference: EN010133  
Document reference: APP/C6.3.11.1  
APFP Regulation 5(2)(a)





# Preliminary Geo-Environmental Risk Assessment

## Cottam Solar Project – Cottam 1

Presented to: **Cottam Solar Project Limited**

Issued: November 2021

Delta-Simons Project No: 21-1088.02



Delta-Simons Environmental Consultants Limited  
Head Office: 3 Henley Office Park, Doddington Road, Lincoln, LN6 3QR





## Report Details

<b>Client</b>	Cottam Solar Project Limited
<b>Report Title</b>	Preliminary Geo-Environmental Risk Assessment
<b>Site Address</b>	Coats, Lincoln, Lincolnshire, LN1 2DW
<b>Report No.</b>	21-1088.02_REP_Cottam-Solar-Cottam-1_PRA_21-11-29
<b>Delta-Simons Contact</b>	Paul Huteson ( [REDACTED] )

## Quality Assurance

Issue No.	Status	Issue Date	Comments	Author	Technical Review	Authorised
01	Final	29/11/2021	-	[REDACTED]	[REDACTED]	[REDACTED]
				Jessica Rowe Senior Consultant	Paul Huteson Associate Director	Paul Bennett Unit Director

## About Us

Delta-Simons is a trusted, multidisciplinary environmental consultancy, focused on delivering the best possible project outcomes for customers. Specialising in Environment, Health & Safety and Sustainability, Delta-Simons provide support and advice within the property development, asset management, corporate and industrial markets. Operating from across the UK we employ over 180 environmental professionals, bringing experience from across the private consultancy and public sector markets.

As part of Lucion Services, our combined team of 500 in the UK has a range of specialist skill sets in over 50 environmental consultancy specialisms including asbestos, hazardous materials, ecology, air and water services, geo-environmental and sustainability amongst others.



Delta-Simons is proud to be a founder member of the Inogen Environmental Alliance, enabling us to efficiently deliver customer projects worldwide by calling upon over 5000 resources in our global network of consultants, each committed to providing superior EH&S and sustainability consulting expertise to our customers. Through Inogen we can offer our Clients more consultants, with more expertise in more countries than traditional multinational consultancy.

Delta-Simons is a 'Beyond Net-Zero' company. We have set a Science-Based Target to reduce our Scope 1 and Scope 2 carbon emissions in line with the Paris Agreement and are committed to reducing Scope 3 emissions from our supply chain. Every year we offset our residual emissions by 150% through verified carbon removal projects linked to the UN Sustainable Development Goals. Our consultancy services to you are climate positive.

If you would like support in understanding your carbon footprint and playing your part in tackling the global climate crisis, please get in touch with your Delta-Simons contact above who will be happy to help.

## Table of Contents

1.0	INTRODUCTION.....	1
1.1	Appointment.....	1
1.2	Context & Purpose.....	1
1.3	Scope of Works .....	1
1.4	Existing Information .....	1
1.5	Limitations.....	2
2.0	SITE CONTEXT & DATA REVIEW .....	3
2.1	Site Information.....	3
2.2	Physical Setting .....	3
2.3	Sensitive Land Use.....	5
2.4	Historical Use of the Site & Surrounding Area .....	5
2.4.1	Approach .....	5
2.4.2	Historical Information Review .....	5
2.4.3	Unexploded Ordnance (UXO) .....	6
2.5	Environmental Database Review .....	6
2.6	Planning Review/Regulatory Enquiries .....	7
3.0	CONCEPTUAL SITE MODEL.....	8
3.1	Introduction .....	8
3.2	Potential Contamination Sources .....	8
3.3	Potential Pathways .....	8
3.4	Potential Receptors .....	8
4.0	CONCLUSIONS & RECOMMENDATIONS.....	11
4.1	Land Contamination Risks and Liabilities.....	11
4.2	Geotechnical Considerations.....	11
4.3	Recommendations and Development Constraints .....	12

### DRAWINGS

Drawing 1 – Field References (A-G)

### FIGURES

Figure 1 – Site Location Map

Figure 2 – Site Layout Plan

Figure 3 – Relevant Feature Plan

### APPENDICES

Appendix A – Limitations

Appendix B – Risk Definitions

Appendix C – Historical Maps

Appendix D – Landmark Envirocheck Report

## 1.0 Introduction

### 1.1 Appointment

Delta-Simons Environmental Consultants Limited (“Delta-Simons”) was instructed by Cottam Solar Project Limited (the “Client”) to prepare a Preliminary (Geo-Environmental) Risk Assessment for parcels of land centred around Coats, Lincoln, Lincolnshire, LN1 2DW, hereafter referred to as ‘Cottam 1’ (the “Site”). A Site Location Map is included as Figure 1.

This Report was undertaken in accordance with Delta-Simon’s fee proposal dated 20<sup>th</sup> October 2021. The standard limitations associated with this Assessment are presented in Appendix A.

### 1.2 Context & Purpose

It is understood that the Site is proposed to be developed as a Solar Farm (Cottam Solar Project), however, no proposed development plans have been provided. It is anticipated that the majority of the Site will comprise ground mounted solar arrays with associated maintenance access routes and limited infrastructure such as sub-stations and battery storage.

The aim of this Report is to support the submission of a planning application for the proposed development.

To that end this study assesses the likely environmental issues associated with soil and groundwater conditions that may affect the proposed development of the Site. This Report is designed in general accordance with guidance on Land Contamination: Risk Management pages of the GOV.UK web pages, the relevant requirements of the National Planning Policy Framework (NPPF) (as revised 2021) (paragraphs 174 & 183-184)<sup>1</sup> and the Planning Practice Guidance (Land Affected by Contamination)<sup>2</sup>.

### 1.3 Scope of Works

- ▲ Review of the environmental setting of the Site, including the current use / status of the Site and surrounding area, and review of the geology, hydrogeology and hydrology;
- ▲ Review of the historical activities of the Site and surrounding area;
- ▲ Review of regulatory information relating to the Site;
- ▲ Review of the online planning records for the Site;
- ▲ Consult and review information from the Local Authority in relation to Part 2A of the 1990 Environmental Protection Act;
- ▲ Review online records of potential unexploded ordnance risks;
- ▲ Develop an outline Conceptual Site Model, and undertake a Preliminary Risk Assessment with respect to potential contamination focussed on the proposed land use; and
- ▲ Provide commentary on potential land contamination and geotechnical constraints in the context of the proposed development.

### 1.4 Existing Information

The following information has been used within the Assessment:

- ▲ Current and Historical Ordnance Survey (OS) maps;
- ▲ British Geological Survey (BGS) data;
- ▲ Environment Agency (EA) online data;
- ▲ Coal Authority (CA) online data;
- ▲ A Landmark Envirocheck Report for the Site (Ref. 287330989\_1\_1), dated 4<sup>th</sup> November 2021;

<sup>1</sup> [https://assets.publishing.service.gov.uk/government/uploads/system/uploads/attachment\\_data/file/1004408/NPPF\\_JULY\\_2021.pdf](https://assets.publishing.service.gov.uk/government/uploads/system/uploads/attachment_data/file/1004408/NPPF_JULY_2021.pdf)

<sup>2</sup> <https://www.gov.uk/guidance/land-affected-by-contamination>



- ▲ Historical Maps included as part of the Envirocheck Report; and
- ▲ Information provided by West Lindsey District Council.

## 1.5 Limitations

The standard limitations associated with this Assessment are presented in Appendix A. In addition, there are the following specific limitations that apply to this Assessment:

- ▲ No proposed development scheme has been provided, however, it is anticipated that the majority of the Site will comprise ground mounted solar panels with associated maintenance access routes and limited infrastructure such as sub-stations and battery storage; and
- ▲ A Site walkover has been undertaken as part of this assessment, however, given the scale of the Site it is not feasible to inspect all of the Site, although key areas have been inspected.

## 2.0 Site Context & Data Review

### 2.1 Site Information

<b>Co-ordinates</b>	Centred at National Grid Reference 490330, 381530	<b>Elevation</b>	6 - 24 m AOD
		<b>Area</b>	888 Ha
<b>Site Address and Location</b>	The Site comprises a series of agricultural fields across a 7 km area centred around Coates, Lincoln, approximately 13 km north west of Lincoln City centre. A Site Location Map is included as Figure 1.		
<b>Site Description</b>	<p>The Site has been assessed through readily available online aerial and street view imagery and a Site Layout Plan is included as Figure 2. In addition, a Delta-Simons representative undertook a Site walkover on 24<sup>th</sup> November 2021 of readily accessible areas. Pertinent entries noted or observed on-Site are described below and shown on Figure 3, with supporting photographs.</p> <p>Given the size and complexity of the study area, the Site has been separated into a series of field references (A to G), as shown on Figure 2 and Drawing 1.</p> <p>The Site consists a series of agricultural fields separated by hedgerows, land drains and trees. There are three concrete slabs in the central southern (Field D) , northern (Field C) and western (Field D) areas which appear to have been in use for the storage of agricultural materials such as straw. The concrete storage area along the western boundary of Field D was in use for the storage of numerous stockpiles of soil. The soil stockpiles were noted to comprise fragments of brick and concrete.</p> <p>The fields are accessed via existing farm tracks. A number of farmyards, residential dwellings and woodland areas are encompassed by the Site in the southern and northern areas.</p> <p>Land drains are present across the Site and the River Till dissects the south western area of the Site in an approximate north-south orientation and runs adjacent to a number of fields in the west.</p> <p>An overhead electrical power line and associated pylons are noted to dissect fields D and E in the southern and western area.</p> <p>From readily available online data, the Site is indicated to range from approximately 6 m AOD in the southern area (Field D) adjacent to Thorpe in the Fallows to 24 m AOD in the north (Field B) and is in accordance with the local topography.</p>		
<b>Description of Adjacent and Surrounding Land Uses</b>	The Site is located within a predominantly rural area with farmland to the north, south and east. The villages of Willingham by Stow, Sturton by Stow and Normanby by Stow are present to the west, Ingham to the east and Scampton to the south east.		

### 2.2 Physical Setting

<b>Published Geology</b>	<p>From the BGS Geology of Britain Online Viewer, the Site is indicated to be underlain by superficial Till (Diamicton), Alluvium (Clay, Silt, Sand and Gravel), Glaciofluvial Deposits (Sand and Gravel) and River Terrace Deposits (Sand and Gravel). For ease, the mapped superficial geology for each field parcel is as follows;</p> <ul style="list-style-type: none"> <li>▲ Field A – Till across the majority of the area with Alluvium in the north west;</li> <li>▲ Field B – Till across the majority of the area with Alluvium in the east and west;</li> </ul>
--------------------------	---

	<ul style="list-style-type: none"> <li>▲ Field C – Till in the south and east with a band of Alluvium running through the central area in an east-west orientation. River Terrace Deposits may encroach along the south western boundary;</li> <li>▲ Field D – Till in the south and east with a band of Alluvium in the north east and running through the western area in a north-south orientation. Glacio-fluvial deposits are mapped in the more western area of the Site. No superficial deposits are mapped in portions of the western and eastern areas of Field D;</li> <li>▲ Field E – No superficial deposits are mapped across the majority of the area with Alluvium encroaching in the east and north;</li> <li>▲ Field F - No superficial deposits are mapped across the majority of the area with a band of Alluvium running through the centre in a south east to north west orientation; and</li> <li>▲ Field G - No superficial deposits are mapped across the majority of the area with River Terrace Deposits in the south east.</li> </ul> <p>The bedrock across the eastern area of the Site (Fields A, B, C, the majority of D and most eastern area of E) is mapped as the Charmouth Mudstone Formation. The western area (Fields F, G, majority of E and most western area of D) is mapped as the Scunthorpe Mudstone Formation (Mudstone and Limestone).</p> <p>Made Ground is anticipated in the three areas associated with the concrete storage areas, although is likely to be limited in thickness.</p>
<p><b>Site-Specific Geology</b></p>	<p>There are a series of BGS boreholes (Ref. SK98SW53 to SK98SW58) which transect the eastern area of Field D. The boreholes recorded a generalised sequence of brown clay to depths between approximately 3.00 m bgl and 7.5 m bgl underlain by blue clay with layers of stone/shale and hard bands to a maximum drilled depth of 30.48 m bgl. The superficial brown clays were noted to contain sand and gravel in some areas.</p> <p>There is a further borehole Ref. SK88SE11 located along the northern boundary of Field E in the western area. This borehole was undertaken to assess the presence of coal at depth, as such the borehole was drilled to 338 m bgl prior to logging. The geology at depth comprised interbedded limestone, mudstone and sandstone with coal bands below approximately 850 m bgl.</p>
<p><b>Aquifers and Groundwater Receptors</b></p>	<p>The EA classify the superficial Till as a Secondary Undifferentiated Aquifer and the Alluvium, Glaciofluvial and River Terrace Deposits as Secondary A Aquifers.</p> <p>The Charmouth Mudstone Formation is classified as a Secondary Undifferentiated Aquifer and the Scunthorpe Mudstone Formation is classified as a Secondary B Aquifer.</p> <p>The EA also indicate that the Site is not located within a Groundwater Source Protection Zone (SPZ).</p> <p>According to the Envirocheck® Report there are no licenced groundwater abstractions records within 500 m of the Site.</p>
<p><b>Hydrology</b></p>	<p>There are a series of unnamed land drains across the Site. The River Till is present in the western area of the Site and dissects or is present along the Site boundary along Fields D, E and F. According to the Envirocheck® Report the River Till was classified as River Quality C and D for sampling undertaken in 2000.</p> <p>According to the Envirocheck® Report there is a single licenced abstraction record from surface water within 500 m of the Site, located approximately 300 m north west relating to extraction for use in agricultural spray irrigation.</p>



<b>Mining &amp; Quarrying</b>	Reference to the Coal Authority on-line viewer indicates that the Site is not with a Coal Mining Reporting Area. Consequently, as such a Coal Mining Risk Assessment (CMRA) is not required under the planning regime.  There are no BGS Recorded Mineral Sites within 500 m of the Site.
<b>Radon Gas</b>	The Site lies within an area where less than 1% of homes are above the National Radiological Protection Board (NRPB) recommended “action level” for radon. BRE211 (2015) indicates that no radon protective measures are necessary in the construction of new buildings at the Site.
<b>Agricultural Buried Waste</b>	Legal burial of waste, including asbestos containing materials (ACM) for agriculture was banned in 2006.  Prior to that date it is understood farmers were required to make a record of waste burial locations and recommended use a clean cover of soil.  There are no known records of agricultural buried waste for this Site, but infilled ponds may represent a source of contamination.

## 2.3 Sensitive Land Use

<b>Ecological Receptors</b>	It is understood from information provided within the Envirocheck Report that there are no statutory ecological receptors located within 500 m of the Site.
<b>Heritage Interest</b>	Historic England Records [REDACTED] indicate that there are two heritage interest sites located adjacent to and with 30 m of the southern boundary (Field D) associated with Thorpe Medieval Settlement and a Grade II listed building (Thorpe in the Fallows Farmhouse).

## 2.4 Historical Use of the Site & Surrounding Area

### 2.4.1 Approach

The historical development of the Site and surrounding area has been assessed through a review of historical maps, aerial photographs and Google Earth historical satellite imagery. A summary of the key historical Site uses and developments in the surrounding area is presented below. Copies of selected historical maps are included as Appendix C.

### 2.4.2 Historical Information Review

The following table provides a review of the historical information for the Site, adjacent and surrounding area.

<b>Historical Features On-Site</b>	<p><u>Field A</u></p> <p>Field A remains undeveloped and in agricultural use from the earliest map edition dated 1885 until present. A small pond is mapped in the central area of the field until no longer shown on aerial imagery dated 1999 and is assumed infilled.</p> <p><u>Field B</u></p> <p>Field B remains undeveloped and in agricultural use from the earliest map edition dated 1885 until present. A small pond is mapped in the central area of the field until from 1885 until 1974 and assumed infilled.</p> <p><u>Field C</u></p> <p>From the earliest map edition dated 1885 Field C comprises a series of agricultural fields with a footpath crossing the eastern area. By the 1907 map edition two wells are mapped in the western and central areas. The wells are no longer mapped by</p>
------------------------------------	--

	<p>the 1947 and 1979 map editions, respectively. The concrete storage area is also shown in the western area by the 1979 map edition. No further alterations are noted.</p> <p><u>Field D</u></p> <p>From the earliest map edition dated 1885 Field D is largely in agricultural use with the exception of three discreet developed areas in the north western area of the Site. In addition, three ponds are also mapped in the north western area. By the 1907 map edition a well is noted adjacent to the development along the western boundary. The buildings and ponds are no longer shown and assumed demolished or infilled by the 1979 and 1981 map editions. After this time, two areas are shown as agricultural land and the central area along the western boundary is retained as a storage area. No further alterations are noted.</p> <p><u>Field E</u></p> <p>Field E remains undeveloped and in agricultural use with the River Till running through the northern area from the earliest map edition dated 1885 until present.</p> <p><u>Field F</u></p> <p>Field F remains undeveloped and in agricultural use with the River Till turning through the central area from the south east corner to the north west from the earliest map edition dated 1885 until present.</p> <p><u>Field G</u></p> <p>From the earliest map edition dated 1885 Field G comprises a series of agricultural fields with a dissecting the eastern area and four ponds in the southern and northern areas. No changes are noted until the 1981 map edition where the ponds are no longer mapped and assumed infilled. No further alterations are noted.</p>
<p><b>Potentially Contaminative Historical Features Off-Site</b></p>	<p>Potential sources of contamination located within 250 m are limited to farmyards in the immediate area and the infilling of a series of ponds directly adjacent to the southern boundary of Field D, noted by the 1979 map edition.</p>

### 2.4.3 Unexploded Ordnance (UXO)

The Zetica Regional Unexploded Bomb Risk Map for the area of the Site ([zeticauxo.com](http://zeticauxo.com)) indicates a low risk from unexploded ordnance at the Site.

## 2.5 Environmental Database Review

The Landmark Envirocheck® Report provides a database of environmental information held by various statutory bodies including the EA, Local Authority (LA), Health & Safety Executive (HSE) and Public Health England amongst others. A copy of the Envirocheck Report is provided in Appendix D and the most relevant information is summarised below.

<p><b>Features On-Site</b></p>	<p>The Landmark Envirocheck® Report lists the following entries for the Site;</p> <ul style="list-style-type: none"> <li>▲ Two Discharge Consents in the south central and eastern area of Field D relating to the discharge of trade effluent into a tributary of the River Till. Both permits were issued in March 1969 and revoked in February 1992. Given the time elapsed are not considered significant; and</li> <li>▲ An area of Potentially infilled land (water) located in the central area of Field D.</li> </ul>
<p><b>Potentially Contaminative Features Off-Site</b></p>	<p>Pertinent entries included within the Landmark Envirocheck® Report, located within 250 m of the Site, include the following:</p> <ul style="list-style-type: none"> <li>▲ Five Discharge Consents, the closest of which is located approximately 55 m south east relating to the discharge of final/treated effluent into a tributary of the</li> </ul>

	<p>River Till. The permit was issued and revoked in March 1969 as is not considered significant;</p> <ul style="list-style-type: none"> <li>▲ Two Pollution Incidents to Controlled Waters, the closest of which is located approximately 80 m north west of Field A and relates to the discharge of chlorinated water into a freshwater stream, classified as a Category 1 – Major incident dated April 1994. Given the time elapsed since the incident, the risk is considered very low;</li> <li>▲ Four areas of Potentially infilled land (water) located within 210 m of the southern boundary (Field D); and</li> <li>▲ Three Manufacturing and Production Points of interest, the closest of which is locate approximately 10 m south east relating to livestock farming. The two further entries are located approximately 15 m and 50 m south of Field A relating to tanks. These tanks are considered to relate to the adjacent farmyard.</li> </ul> <p>There are no BGS, EA or Historical Landfill Sites within 500 m of the Site.</p>
--	---

## 2.6 Planning Review/Regulatory Enquiries

<b>On-line Planning Review</b>	West Lindsey District Council	<b>Date Accessed</b>	09/11/2021
<b>Findings</b>	<p>There are no planning applications relating to the Site.</p> <p>No additional potentially contaminative activities or other information pertinent to this assessment was identified from the historical planning records.</p>		



## 3.0 Conceptual Site Model

### 3.1 Introduction

A Conceptual Site Model (CSM) represents the relationships between contaminant sources, pathways and receptors, to support the identification and assessment of contaminant linkages.

### 3.2 Potential Contamination Sources

Identified potential contamination sources are presented in the following table:

Reference	Source	Location	Dates Present	Potential Associated Contaminants of Concern
S1	Agricultural use including small scale fuel spills/leaks from machinery	Site-wide	Pre 1885 to present	Heavy metals and hydrocarbon compounds
S2	Made Ground associated with small scale construction and demolition	North-western area of Field D	Pre 1885 to present	Asbestos, heavy metals, hydrocarbon compounds and hazardous ground gas
S3	Potentially infilled ponds	Central area of Fields A and B, north western area of Field D and north and south areas of Field G	1981 to present	Asbestos, heavy metals, hydrocarbon compounds and hazardous ground gas
S4	Potential for buried asbestos waste	Site-wide	Pre 2006 to present	Asbestos
S5	Off-Site infilled ponds	Within 210 m of southern boundary (Field D)	1979 to present	Hazardous ground gas
S6	Unrecorded on and off-Site sources	Unknown	Unknown	Asbestos, heavy metals, hydrocarbon compounds and hazardous ground gas

### 3.3 Potential Pathways

The potential pathways are considered to be as follows:

- ▲ Direct contact, ingestion or inhalation of soil bound contaminants / dust during or following redevelopment.
- ▲ Inhalation of organic vapours associated with contamination.
- ▲ Migration of ground gas / vapours into on-Site buildings causing asphyxiation or risk of explosion.
- ▲ Leaching of contamination into groundwater followed by migration of groundwater to the wider groundwater environment or discharge to surface waters.
- ▲ Direct contact between aggressive ground conditions and new infrastructure.

### 3.4 Potential Receptors

Relevant potential receptors are considered to include:

- ▲ Construction workers.
- ▲ Third parties during construction (adjacent Site users and adjacent residents).
- ▲ Future Site users including maintenance workers.
- ▲ Controlled waters including land drains and the River Till.
- ▲ The underlying Secondary A, Secondary B and Secondary Undifferentiated Aquifers.
- ▲ The Built Environment (new buildings and infrastructure / utilities).

Source	Pathway(s)	Receptor(s)	Risk Ratings	Justification & Mitigation (if required)
Sources Identified in Section 3.2.	Direct contact/ ingestion and inhalation of dust, vapours and asbestos fibres.	Future Site users.  Groundworkers during the redevelopment or during any sub-surface maintenance works.	<b>Very Low Risk</b>	Limited potential sources of contamination have been identified at the Site associated with the Sites former agricultural use and development in the north western area of Field D. Given the very low sensitivity end use comprising a solar farm the risk to future Site users is considered very low. No further works are considered to be required.  A 'hotspot' protocol should be in place during the redevelopment for ground workers to act upon should suspected contamination be identified.  Groundworkers should use appropriate personal protective equipment (PPE), including respiratory protective equipment (RPE), if required and maintain good standards of hygiene to be protected from any soil contamination which may be present.
	Leaching of contamination into groundwater.  Vertical and lateral migration of contamination through permeable deposits below the Site.	Controlled waters.	<b>Very Low Risk</b>	No significant potential sources have been identified and there are no licensed groundwater abstraction records for potable water within 500 m of the Site, as such, the risk to controlled waters is considered very low.
	Direct contact.	Buried infrastructure.	<b>Low Risk</b>	Sulphates within the ground have the potential to attached buried infrastructure. Based on the anticipated natural clay soils at the Site, the risk is considered low, however it would be prudent to assess the sulphate class of the soils at the time of any geotechnical investigation.  It is considered unlikely that new potable supply pipes are required.
Hazardous ground gas (Potential on and off-Site infilled ponds).	Accumulation of gas in enclosed spaces and sub-floor voids.	Buildings and future Site users.	<b>Very Low Risk</b>	Limited sources of ground gas have been identified at the Site associated with potentially infilled ponds in Field A, B, D and G. Given the underlying cohesive clay geology the risk from off-Site infilled ponds is considered very low.  Given the very low sensitivity end use comprising a solar farm with limited infrastructure comprising battery storage and sub-stations, the potential for hazardous ground gas to accumulate is consider very low as such no further assessment is required.



## 4.0 Conclusions & Recommendations

### 4.1 Land Contamination Risks and Liabilities

<b>Soils</b>	Given the very low sensitivity end use comprising a solar farm the risk to future Site users is considered very low and no further assessment is required.
<b>Groundwater</b>	No significant potential sources have been identified and there are no licensed groundwater abstraction records for potable water within 500 m of the Site, as such, the risk to controlled waters is considered very low.
<b>Ground Gas</b>	<p>Limited sources of ground gas have been identified at the Site associated with potentially infilled ponds in Field A, B, D and G. Given the underlying cohesive clay geology the risk from off-Site infilled ponds is considered very low.</p> <p>Given the very low sensitivity end use comprising a solar farm with limited infrastructure comprising battery storage and sub-stations, the potential for hazardous ground gas to accumulate is consider very low, however, given no proposed development plans have been provided the risk should be re-assessed following determination of the layout. Should buildings be proposed in this area of the Site a limited investigation should be undertaken to assess the potential for hazardous ground gas generation and requirement for any ground gas protection measures.</p>
<b>Building Fabric &amp; Services</b>	Aggressive ground chemistry may attack buried concrete and therefore there may be a requirement for protection measures to be put in place at the Site.
<b>Materials Management</b>	Earthworks will need to be undertaken under a Materials Management Plan (MMP) in accordance with the CL:AIRE Code of Practice to facilitate the reuse of these materials. The Contractor shall be responsible for the preparation of a MMP and obtaining appropriate sign off from a Qualified Person prior to the commencement of earthworks.
<b>Potential Contaminated Land Development Risks</b>	Widespread contamination is considered unlikely and the preliminary risk assessment has identified a <b>very low to low</b> risk of soil/groundwater contamination and hazardous ground gas at the Site.

### 4.2 Geotechnical Considerations

<b>Uncertainty and Data Gaps</b>	This assessment is based on desk study information only. No Site-specific ground investigation data has made available for review.
<b>Preliminary Ground Model</b>	<p>Based on the available information, it is anticipated that the Site is likely underlain by a sequence of Topsoil underlain by varying superficial Till, Alluvium, River Terrace and Glaciofluvial Deposits. The bedrock is mapped as the Charmouth and Scunthorpe Mudstone Formations.</p> <p>The superficial Till in the eastern area of the Site is anticipated to be between 3.0 and 7.0 m in thickness.</p> <p>Given the presence of a land drains and the River Till groundwater is expected to be shallow or perched.</p>
<b>Plausible Geo-Hazards</b>	The geohazards listed below have been identified to follow guidance presented in the HE document CD622 'Managing Geotechnical Risk' (2019) which aims to identify and manage the geotechnical risks associated with a scheme throughout its lifespan, from planning to construction to maintenance.

	<p>The following geohazards are considered to be substantial ground related risks associated with the proposed development. A substantial risk is defined by Delta-Simons in Appendix B.</p> <ul style="list-style-type: none"> <li>▲ Potential for Made Ground associated with potentially infilled ponds and historically developed areas in the north western area of Field D only. Made Ground is typically variable in nature and strength with a potentially low bearing capacity and unacceptable levels of total/differential settlement may occur;</li> <li>▲ Potential soft, variable and compressible superficial Alluvial deposits which have potentially low bearing capacity and unacceptable levels of total/differential settlement may occur; and</li> <li>▲ Possible shrink/swelling of clay due to trees bordering the Site and along field boundaries.</li> </ul>
--	---

### 4.3 Recommendations and Development Constraints

<p><b>Recommendations</b></p>	<p>The following recommendations and development abnormals area considered appropriate;</p> <ul style="list-style-type: none"> <li>▲ A geotechnical Site investigation to assess in-situ geotechnical soil strength testing / laboratory testing and CBRs, in order to inform proposed foundation/roadway design;</li> <li>▲ A hotspot protocol should be put in place for groundworks to act upon should potential contamination be identified; and</li> <li>▲ Subject to the proposed development scheme a Materials Management Plan (MMP) may be required in accordance with regulatory protocols during redevelopment.</li> </ul>
-------------------------------	---

## Drawings

## Drawing 1 – Field References (A-G)



A1

A2

A3

A4

B1

B2

B3

B4

C1

C2

C3

C4

C5

C6

C7

C8

C9

C10

C11

C12

C13

C14

C15

C16

C17

C18

C19

C20

C21

C22

C23

C24

C25

C26

C27

C28

C29

C30



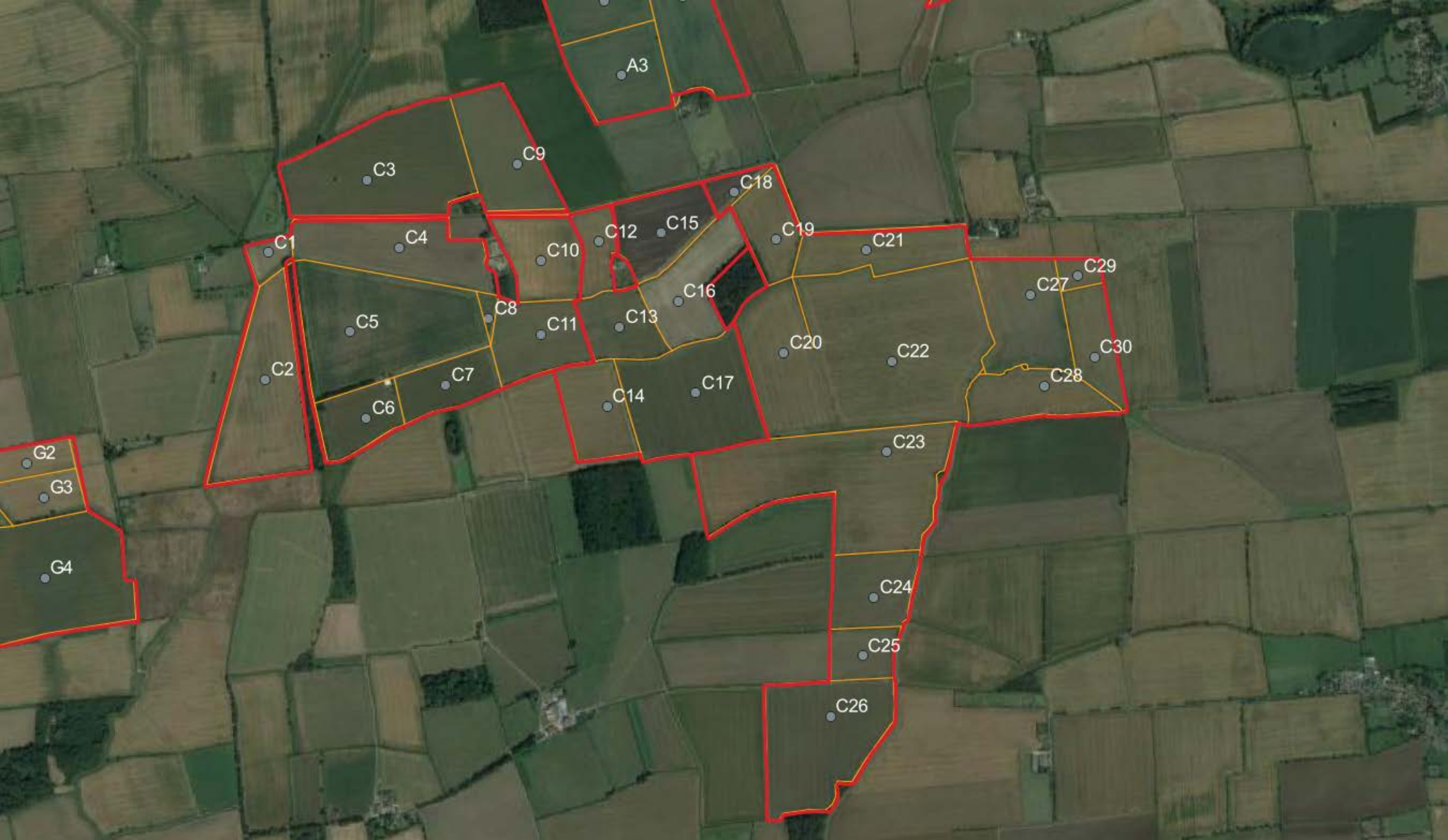

A3

C3

C9

C18

C1

C4

C10

C12

C15

C19

C21

C5

C8

C11

C13

C16

C20

C22

C27

C29

C2

C6

C7

C14

C17

C20

C22

C28

C30

G2

G3

G4

C23

C24

C25

C26



F6

F7

E1

E2

E3

E4

E5

E6

D4

D1

D2

D3

D5

D6

D7

D8

D9

D11

D13

D10

D12

D14

D15

D16

D17

D19

D24

D26

D25

D27

D28

D29

D23

D20

D18

D21

D22

D30

D32

D31

D33

D34





C5

C8

C11

C13

C2

C6

C7

C14

G1

G2

G3

G4

F4

F1

F3

F5

F6

F2

F7

E1

E2

E3

E4

E5

E6

D4

D2

D3

D25

## Figures

## Figure 1 – Site Location Map



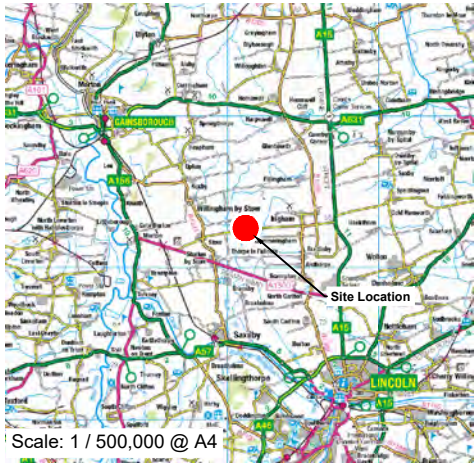

**LEGEND**

 Site Boundary

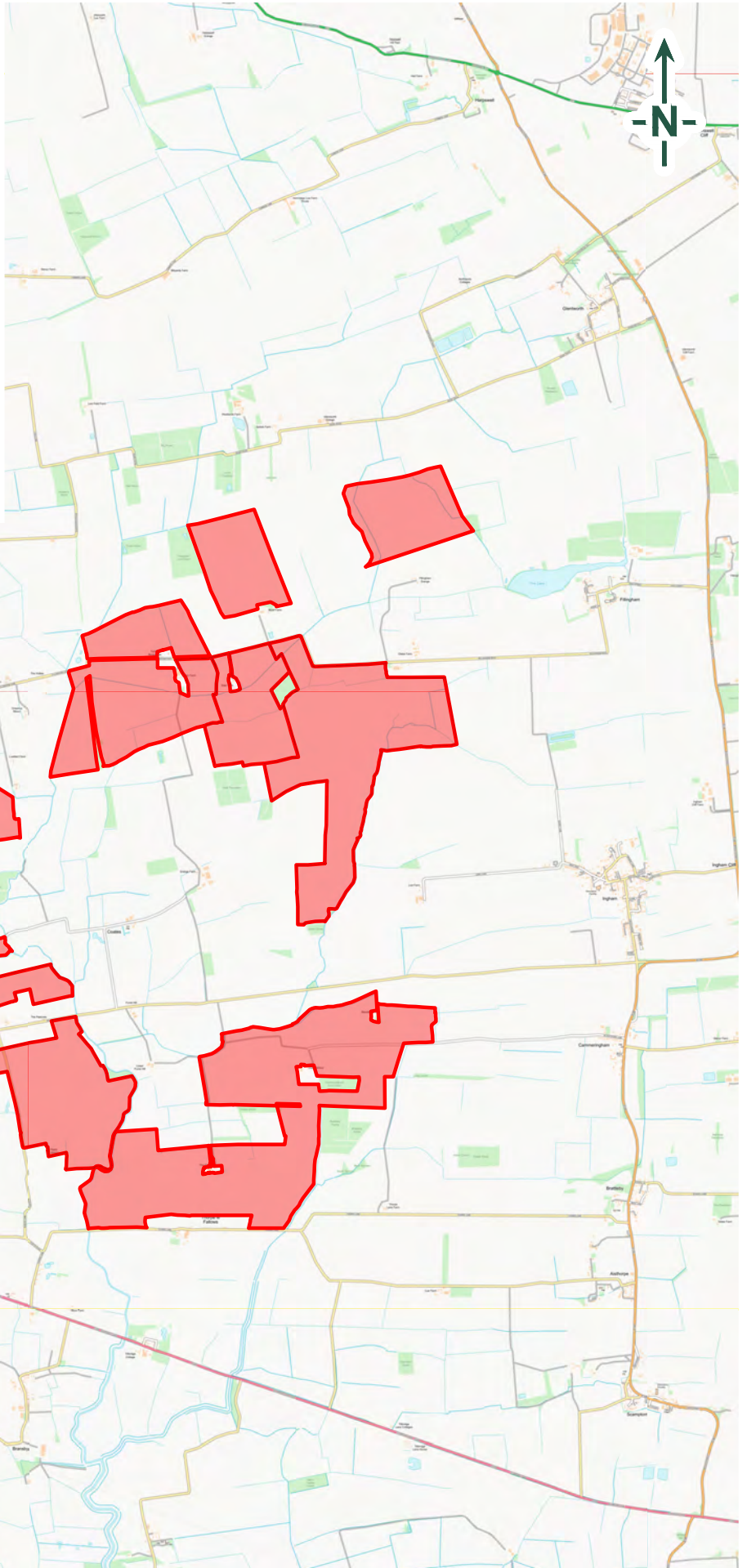

Scale: 1 / 50,000 @ A4

Contains OS data © , Crown Copyright and Database Right (2021)



TITLE:  
 Site Location Map  
 Cottam Solar Project  
 Cottam 1

DRAWN BY:	JR	SCALE:	To Scale@A4
CHECKED BY:	PH	REVISION:	1
DATE:	8th November 2021		

PROJECT NO:	21-1088
FIGURE NO:	1

## Figure 2 – Site Layout Plan





LEGEND

 Site Boundary

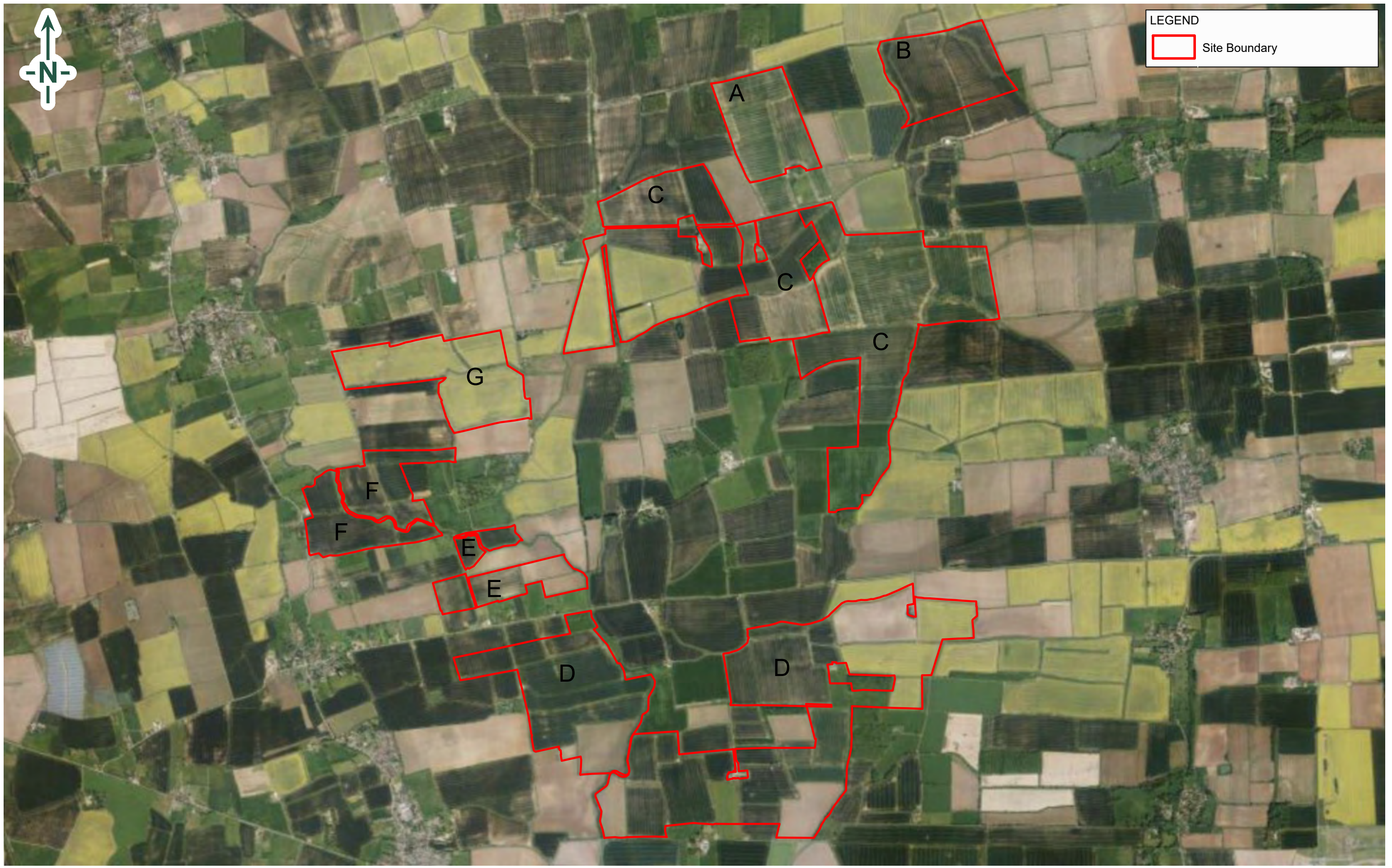

Bing maps



TITLE:  
Site Layout Plan  
Cottam Solar Project  
Cottam 1

DRAWN BY: JR	SCALE: Not to Scale	PROJECT NO: 21-1088.02
CHECKED BY: PH	REVISION: 1	FIGURE NO: 2
DATE: 8th November 2021		



## Figure 3 – Relevant Feature Plan

PH01: View across central area of Field F



PH02: Concrete storage area in west



PH03: View across southern area of Field D

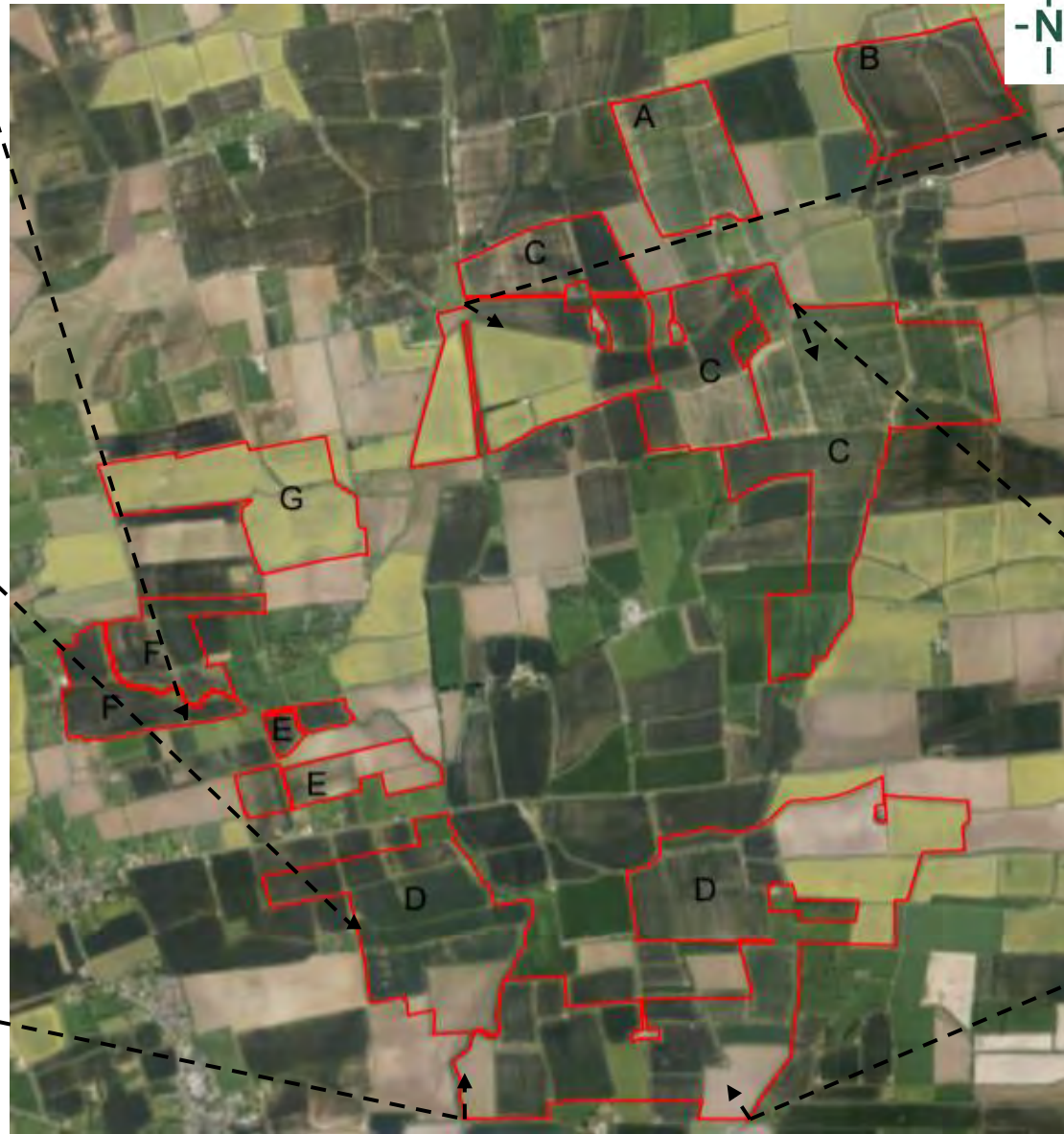

Bing maps

COMMENTS: There is uncertainty as unrecorded land use may have occurred and caused contamination that has not been identified by the observations.

PH04: View across northern area



PH05: View across northern area



PH06: View across southern area of Field D



## Appendices

## Appendix A – Limitations



## Limitations

This Report was prepared by Delta-Simons Environmental Consultants Ltd (Delta-Simons) for the sole and exclusive use of the Client and for the specific purpose for which Delta-Simons was instructed. Nothing contained in this Report shall be construed to give any rights or benefits to anyone other than the Client and Delta-Simons, and all duties and responsibilities undertaken are for the sole and exclusive benefit of the Client and not for the benefit of any other party. Delta-Simons does not intend, without its written consent through a formal letter of reliance or warranty, for this Report to be disseminated to any party other than the named Client or to be used or relied upon by any party other than the named Client. Use of the Report by any other party is unauthorised and such use is at the sole risk of the user. Any party using or relying upon this Report, other than the Client, agrees by virtue of its use to indemnify and hold harmless Delta-Simons from and against all claims, losses and damages (of whatsoever nature and howsoever or whensoever arising), arising out of or resulting from the performance of the work by Delta-Simons. Unless explicitly agreed otherwise, in writing, this Report has been prepared under Delta-Simons' Standard Terms and Conditions as included within our proposal to the Client.

The recommendations contained within this Report represent Delta-Simons professional opinions, based upon the information detailed within the Report, exercising the reasonable skill and care to be expected of a professional consultant holding itself out as having the competence, experience and resources necessary for the purpose of carrying out similar work in scope and character to the services performed. The Report needs to be considered in the light of the proposal and associated limitations of scope. The Report needs to be read and considered in full and isolated sections cannot be used without full reference to other elements of the report and any previous works referenced within the Report.

Where Delta-Simons has obtained, reviewed and evaluated information in preparing this Report from the Client and others and Delta-Simons conclusions, opinions and recommendations has been reasonably determined using this information, Delta-Simons does not warrant the accuracy of the third-party information provided to it and cannot be responsible for any opinions which Delta-Simons has expressed, or conclusions which it has reached in reliance upon information which is subsequently proven to be inaccurate.

Site surveys document the conditions encountered at the time of survey only and conditions may change due to natural processes or human intervention. As such, surveys represent an assessment at a specific point in time and Delta-Simons cannot be responsible for adverse conditions which arise or become apparent after the time of the survey or for conditions which sit outside the scope for which the survey or Report was commissioned.

Where intrusive investigations have been completed, information, comments and opinions given in this report are based on the ground conditions encountered during the site work period and on the results of laboratory and field tests performed during the investigation. Ground conditions are inherently variable such that no investigation can be exhaustive to the extent that all adverse conditions are revealed. Conditions may therefore be present beneath the site that were not apparent in the data reviewed or obtained as part of this assessment. It should be noted that groundwater levels vary due to seasonal and other effects and may at times differ to those measured during the investigation. Delta-Simons does not warrant or guarantee that the Site is free of hazardous or potentially hazardous materials or conditions. Where risk assessment is undertaken, this is based upon the standards, guidance and common practice at the time of the assessment and Delta-Simons cannot be responsible for conditions which become apparent following changes in guidance or practice or advancements in scientific knowledge which change the position in relation to assessment of risk.

No aspect of this Report constitutes a design. Where this information is used in design, the designer should verify the information has been used appropriately.

Where budgets are prepared and presented within the Report, these are for information only to indicate the likely magnitude of a cost and do not represent an invitation to treat for the works. All budgets and programmes presented should be reviewed and verified by appropriately qualified and experienced independent Project Managers and Cost Consultants.

## Appendix B – Risk Definitions

## Contaminated Land Risk Definitions

The following methodology is based on the methodology presented in CIRIA C552 Contaminated Land Risk Assessment: A Guide to Good Practice 2001. It requires the classification of the:

Magnitude of the potential consequence (severity) of the Risk occurring: and

Magnitude of the Probability (likelihood) of the Risk occurring.

The classifications are then compared to indicate the risk presented by each pollutant linkage.

### Consequence to Receptor Definition Matrix

	Human Health	Controlled Waters	Buildings/Services
Severe Consequence	Acute or chronic permanent impact on human health.	Sensitive controlled water pollution ongoing, or just about to occur.	Catastrophic collapse
Medium Consequence	Chronic permanent impact on human health	Gradual pollution of sensitive controlled water	Degradation of materials
Mild Consequence	Chronic temporary impact on human health	Gradual pollution of non-sensitive controlled water	Damage to building rendering it unsafe to occupy (e.g. foundation damage resulting in instability).
Minor Consequence	Non-permanent health effects to human health (easily prevented by means such as personal protective clothing etc).	Slight discoloration of water	Easily repairable effects of damage to buildings, structures and services, i.e. discoloration of concrete

### Probability Definitions

Probability	Definition in Context
Higher	There is a pollution linkage and an event that either appears very likely in the short term and almost inevitable over the long term, or there is evidence at the receptor of harm or pollution.  Positive evidence of source, pathway and receptor.
Likely	There is a pollution linkage and all the elements are present and in the right place, which means that it is probable that an event will occur. Circumstances are such that an event is not inevitable, but possible in the short term and likely over the long term.  Suspect source, pathway, and receptor
Low Likelihood	There is a pollution linkage and circumstances are possible under which an event could occur. However, it is by no means certain that even over a longer period such event would take place, and is less likely in the shorter term.
Unlikely	There is a pollution linkage but circumstances are such that it is improbable that an event would occur even in the very long term.  No evidence of hazard, pathway, and receptor

### Standard Risk Matrix

		Consequence/Magnitude of impact			
		Severe	Medium	Mild	Minor
Probability	High	Very High	High	Moderate	Moderate/Low
	Likely	High	Moderate	Moderate/low	Low
	Low Likelihood	Moderate	Moderate/low	Low	Very Low
	Unlikely	Moderate/low	Low	Very Low	Very Low

### Classified risks and likely action

Significance Level	Definition/Comments
<b>Very High Risk</b>	<p>There is a high probability that severe harm could arise to a designated receptor from an identified hazard, OR, there is evidence that severe harm to a designated receptor is currently happening.</p> <p>This risk, if realised, is likely to result in a substantial liability. Urgent investigation (if not undertaken already) and remediation are likely to be required.</p> <p>Demonstrable contaminated land situation, highest threat &amp; liability level, urgent action recommended.</p>
<b>High Risk</b>	<p>Harm is likely to arise to a designated receptor from an identified hazard.</p> <p>Realisation of the risk is likely to present a substantial liability. Urgent investigation (if not undertaken already) is required and remedial works may be necessary in the short term and are likely over the longer term.</p> <p>Likely contaminated land situation, risk assessment and action recommended.</p>
<b>Moderate</b>	<p>It is possible that harm could arise to a designated receptor from an identified hazard. However, if is either relatively unlikely that any such harm would be severe, or if any harm were to occur it is more likely that the harm would be relatively mild.</p> <p>Investigation (if not already undertaken) is normally required to clarify the risk and to determine the potential liability. Some remedial works may be required in the longer term.</p> <p>Plausible contaminated land situation, risk assessment and possible action recommended.</p>
<b>Low Risk</b>	<p>It is possible that harm could arise to a designated receptor from an identified hazard, but it is likely that this harm, if realised, would at worst normally be mild.</p> <p>Unlikely contaminated land situation, possible risk assessment and possible action.</p>
<b>Very Low Risk</b>	<p>There is a low possibility that harm could arise to a receptor. In the event of such harm being realised it is not likely to be severe.</p> <p>Negligible risk, no action recommended except vigilance for changes in conditions.</p>

## Geotechnical Risk Classification

The geohazards listed in the report within Section 4 follow guidance presented in Clayton, C.R.I. (2001) *Managing Geotechnical Risk*, Thomas Telford and the Highways Agency document CD622 ‘*Managing Geotechnical Risk*’ (2008) which aims to identify and manage the geotechnical risks associated with a scheme throughout its lifespan, from planning to construction to maintenance.

For each geohazard the probability of the hazard occurring (P) has been considered together with the impact it would have (I) if it were to happen to calculate the risk rating between 1 and 25.

Risks that fall within Moderate, Significant and Severe categories below are considered to be **substantial** and are therefore listed within the report.

Probability	(P)	X	Impact	(I)	=	(R)	Risk
Very Likely (VLk)	5		Very High (VH)	5		20 – 25	Severe
Likely (Lk)	4		High (H)	4		15 – 19	Substantial
Plausible (P)	3		Medium (M)	3		10 – 14	Moderate
Unlikely (U)	2		Low (L)	2		5 – 9	Minor
Very Unlikely (VU)	1		Very Low (VL)	1		1 – 4	Negligible

## Appendix C – Historical Maps

# Historical Mapping Legends

## Ordnance Survey County Series 1:10,560

	Gravel Pit		Sand Pit		Other Pits
	Quarry		Shingle		Orchard
	Osiers		Reeds		Marsh
	Mixed Wood		Deciduous		Brushwood
	Fir		Furze		Rough Pasture
	Arrow denotes flow of water		Trigonometrical Station		
	Site of Antiquities		Bench Mark		
	Pump, Guide Post, Signal Post		Well, Spring, Boundary Post		
	<b>-285</b> Surface Level				
	Sketched Contour		Instrumental Contour		
	Main Roads		Minor Roads		
	Sunken Road		Raised Road		
	Road over Railway		Railway over River		
	Railway over Road		Level Crossing		
	Road over River or Canal		Road over Stream		
	Road over Stream				
	County Boundary (Geographical)				
	County & Civil Parish Boundary				
	Administrative County & Civil Parish Boundary				
	County Borough Boundary (England)				
	County Burgh Boundary (Scotland)				
	Rural District Boundary				
	Civil Parish Boundary				

## Ordnance Survey Plan 1:10,000

	Chalk Pit, Clay Pit or Quarry		Gravel Pit
	Sand Pit		Disused Pit or Quarry
	Refuse or Slag Heap		Lake, Loch or Pond
	Dunes		Boulders
	Coniferous Trees		Non-Coniferous Trees
	Orchard		Scrub
	Coppice		
	Bracken		Heath
	Rough Grassland		
	Marsh		Reeds
	Saltings		
	Building		Glasshouse
	Sloping Masonry		Pylon
	Electricity Transmission Line		Pole
	Cutting		Embankment
	Standard Gauge Multiple Track		
	Standard Gauge Single Track		
	Siding, Tramway or Mineral Line		
	Narrow Gauge		
	Geographical County		
	Administrative County, County Borough or County of City		
	Municipal Borough, Urban or Rural District, Burgh or District Council		
	Borough, Burgh or County Constituency Shown only when not coincident with other boundaries		
	Civil Parish Shown alternately when coincidence of boundaries occurs		
	BP, BS Boundary Post or Stone		Pol Sta Police Station
	Ch Church		PO Post Office
	CH Club House		PC Public Convenience
	F E Sta Fire Engine Station		PH Public House
	FB Foot Bridge		SB Signal Box
	Fn Fountain		Spr Spring
	GP Guide Post		TCB Telephone Call Box
	MP Mile Post		TCP Telephone Call Post
	MS Mile Stone		W Well

## 1:10,000 Raster Mapping

	Gravel Pit		Refuse tip or slag heap
	Rock		Rock (scattered)
	Boulders		Boulders (scattered)
	Shingle		Mud
	Sand		Sand Pit
	Slopes		Top of cliff
	General detail		Underground detail
	Overhead detail		Narrow gauge railway
	Multi-track railway		Single track railway
	County boundary (England only)		Civil, parish or community boundary
	District, Unitary, Metropolitan, London Borough boundary		Constituency boundary
	Area of wooded vegetation		Non-coniferous trees
	Non-coniferous trees (scattered)		Coniferous trees
	Coniferous trees (scattered)		Positioned tree
	Orchard		Coppice or Osiers
	Rough Grassland		Heath
	Scrub		Marsh, Salt Marsh or Reeds
	Water feature		Flow arrows
	MHW(S) Mean high water (springs)		MLW(S) Mean low water (springs)
	Telephone line (where shown)		Electricity transmission line (with poles)
	Bench mark (where shown)		Triangulation station
	Point feature (e.g. Guide Post or Mile Stone)		Pylon, flare stack or lighting tower
	Site of (antiquity)		Glasshouse
	General Building		Important Building



## Historical Mapping & Photography included:

Mapping Type	Scale	Date	Pg
Lincolnshire	1:10,560	1885	2
Lincolnshire	1:10,560	1907	3
Lincolnshire	1:10,560	1907	4
Lincolnshire	1:10,560	1947	5
Ordnance Survey Plan	1:10,000	1956	6
Ordnance Survey Plan	1:10,000	1976 - 1979	7
Ordnance Survey Plan	1:10,000	1981	8
10K Raster Mapping	1:10,000	2000	9
10K Raster Mapping	1:10,000	2006	10
VectorMap Local	1:10,000	2021	11

## Historical Map - Slice A

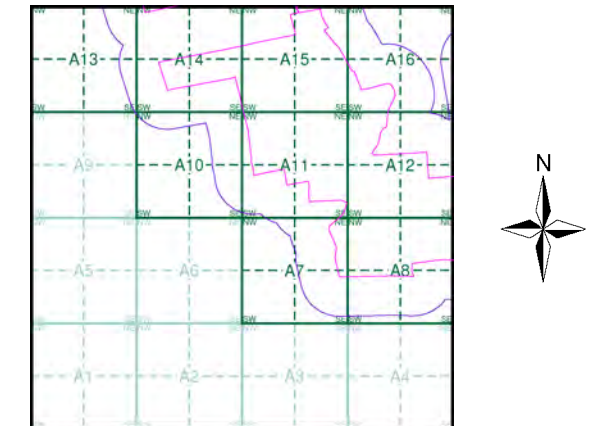

## Order Details

Order Number: 287330989\_1\_1  
 Customer Ref: 21-1088.02  
 National Grid Reference: 490330, 381530  
 Slice: A  
 Site Area (Ha): 884.45  
 Search Buffer (m): 250

## Site Details

Cottam 1



Tel: [Redacted]  
 Fax: [Redacted]  
 Web: [Redacted]



## Lincolnshire

Published 1885

Source map scale - 1:10,560

The historical maps shown were reproduced from maps predominantly held at the scale adopted for England, Wales and Scotland in the 1840's. In 1854 the 1:2,500 scale was adopted for mapping urban areas; these maps were used to update the 1:10,560 maps. The published date given therefore is often some years later than the surveyed date. Before 1938, all OS maps were based on the Cassini Projection, with independent surveys of a single county or group of counties, giving rise to significant inaccuracies in outlying areas. In the late 1940's, a Provisional Edition was produced, which updated the 1:10,560 mapping from a number of sources. The maps appear unfinished - with all military camps and other strategic sites removed. These maps were initially overprinted with the National Grid. In 1970, the first 1:10,000 maps were produced using the Transverse Mercator Projection. The revision process continued until recently, with new editions appearing every 10 years or so for urban areas.

### Map Name(s) and Date(s)

051SE
1885
1:10,560
060NE
1885
1:10,560

### Historical Map - Slice A

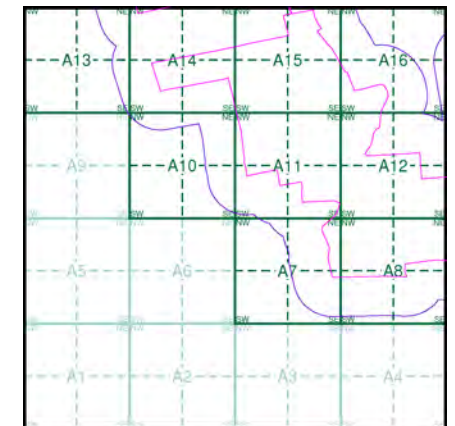

### Order Details

Order Number: 287330989\_1\_1  
 Customer Ref: 21-1088.02  
 National Grid Reference: 490330, 381530  
 Slice: A  
 Site Area (Ha): 884.45  
 Search Buffer (m): 250

### Site Details

Cottam 1

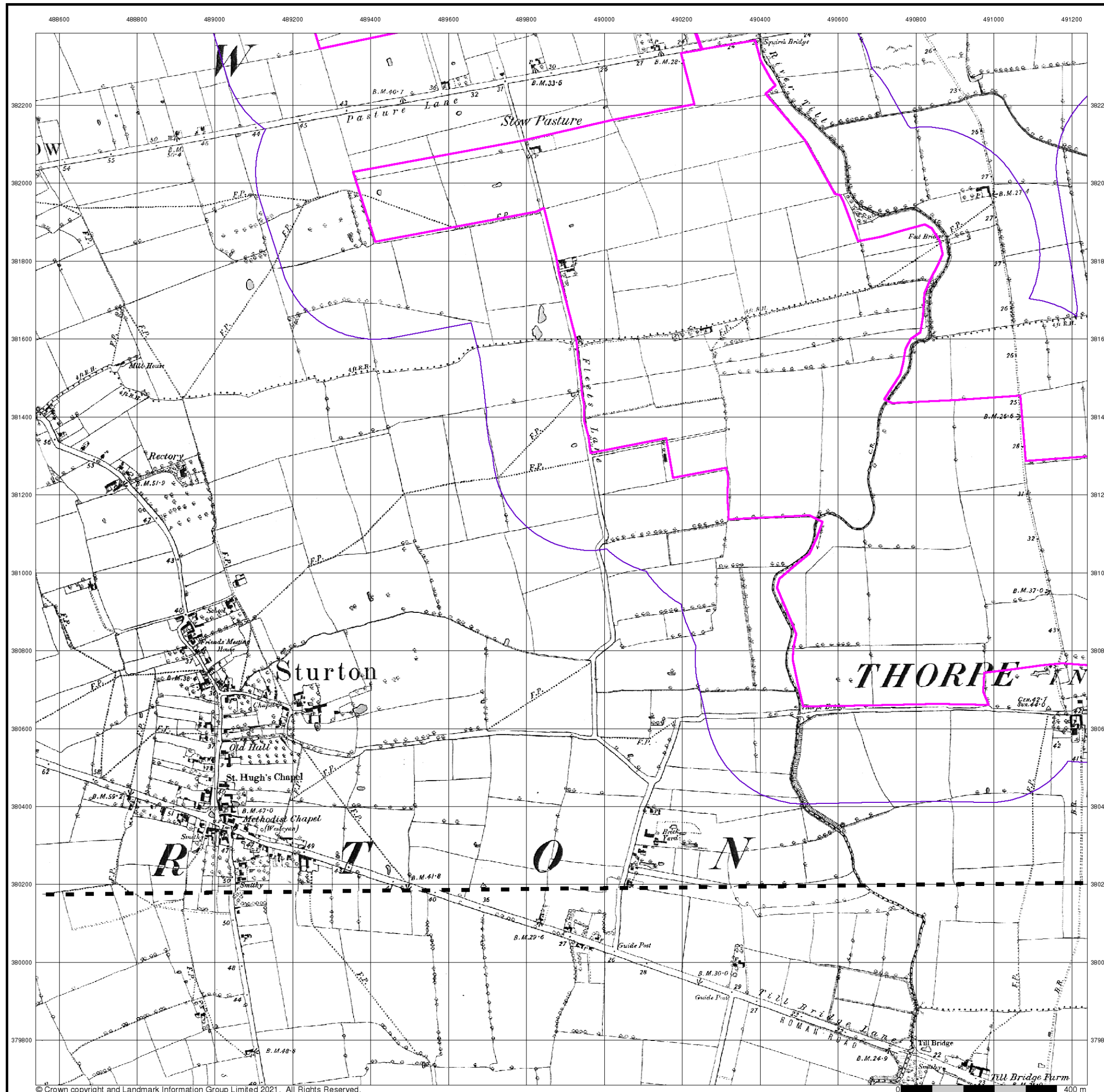



The historical maps shown were reproduced from maps predominantly held at the scale adopted for England, Wales and Scotland in the 1840's. In 1854 the 1:2,500 scale was adopted for mapping urban areas; these maps were used to update the 1:10,560 maps. The published date given therefore is often some years later than the surveyed date. Before 1938, all OS maps were based on the Cassini Projection, with independent surveys of a single county or group of counties, giving rise to significant inaccuracies in outlying areas. In the late 1940's, a Provisional Edition was produced, which updated the 1:10,560 mapping from a number of sources. The maps appear unfinished - with all military camps and other strategic sites removed. These maps were initially overprinted with the National Grid. In 1970, the first 1:10,000 maps were produced using the Transverse Mercator Projection. The revision process continued until recently, with new editions appearing every 10 years or so for urban areas.

Map Name(s) and Date(s)

051SE	1907	1:10,560
060NE	1907	1:10,560

Historical Map - Slice A

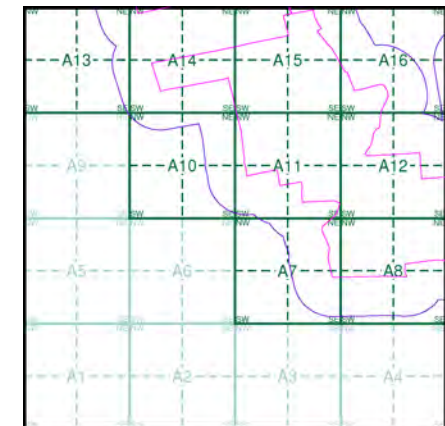

Order Details

Order Number: 287330989\_1\_1  
 Customer Ref: 21-1088.02  
 National Grid Reference: 490330, 381530  
 Slice: A  
 Site Area (Ha): 884.45  
 Search Buffer (m): 250

Site Details

Cottam 1

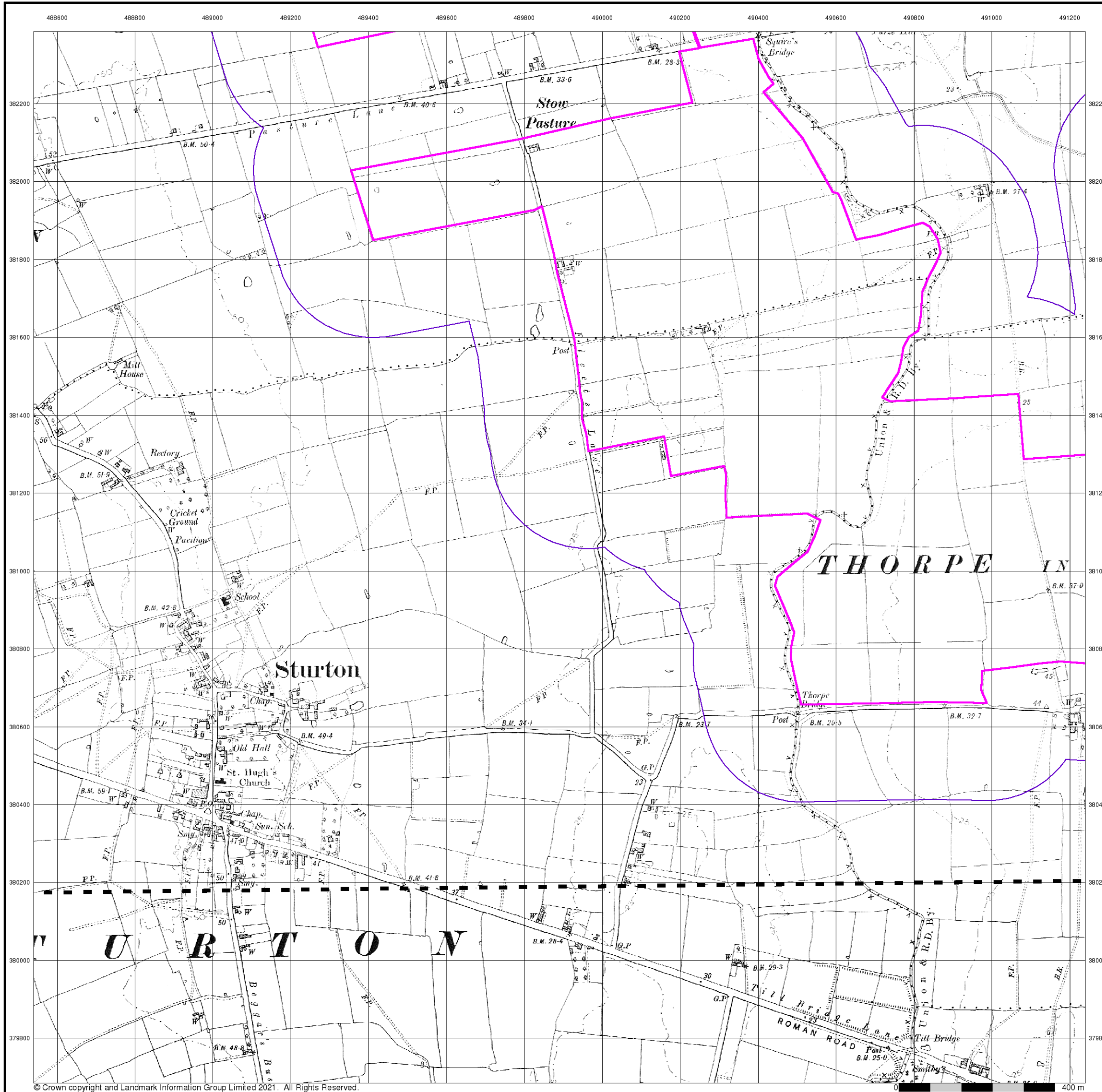



Lincolnshire

Published 1907

Source map scale - 1:10,560

The historical maps shown were reproduced from maps predominantly held at the scale adopted for England, Wales and Scotland in the 1840's. In 1854 the 1:2,500 scale was adopted for mapping urban areas; these maps were used to update the 1:10,560 maps. The published date given therefore is often some years later than the surveyed date. Before 1938, all OS maps were based on the Cassini Projection, with independent surveys of a single county or group of counties, giving rise to significant inaccuracies in outlying areas. In the late 1940's, a Provisional Edition was produced, which updated the 1:10,560 mapping from a number of sources. The maps appear unfinished - with all military camps and other strategic sites removed. These maps were initially overprinted with the National Grid. In 1970, the first 1:10,000 maps were produced using the Transverse Mercator Projection. The revision process continued until recently, with new editions appearing every 10 years or so for urban areas.

Map Name(s) and Date(s)

051SE	1907	1:10,560
060NE	1907	1:10,560

Historical Map - Slice A

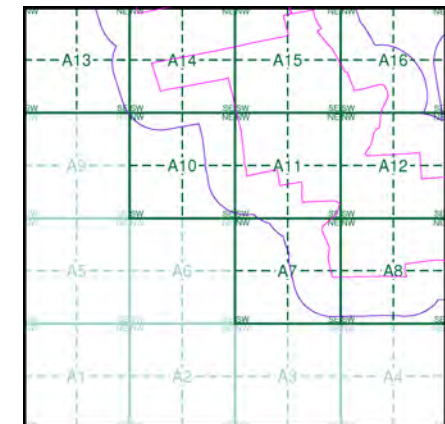

Order Details

Order Number: 287330989\_1\_1  
 Customer Ref: 21-1088.02  
 National Grid Reference: 490330, 381530  
 Slice: A  
 Site Area (Ha): 884.45  
 Search Buffer (m): 250

Site Details

Cottam 1

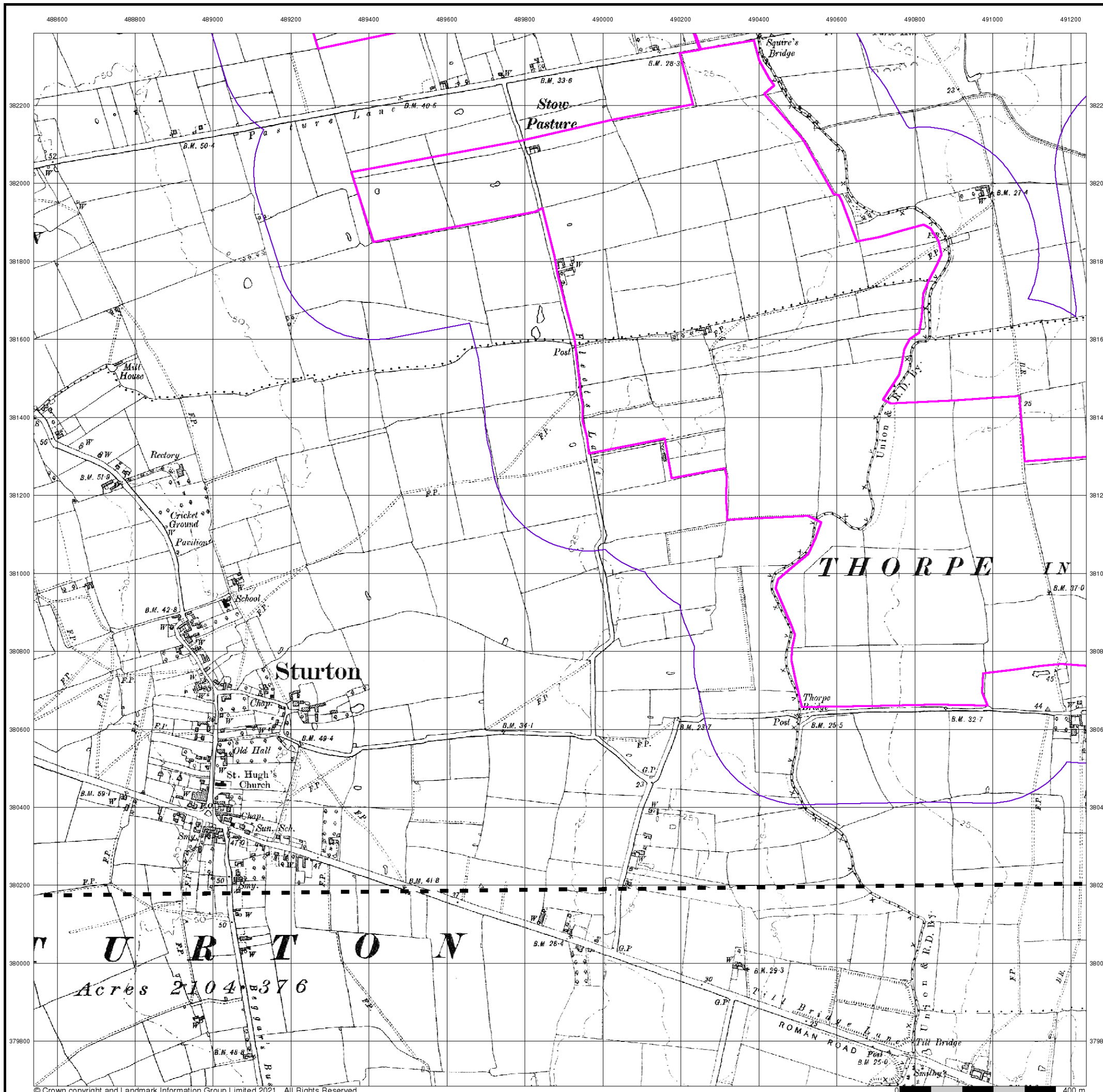



Lincolnshire

Published 1947

Source map scale - 1:10,560

The historical maps shown were reproduced from maps predominantly held at the scale adopted for England, Wales and Scotland in the 1840's. In 1854 the 1:2,500 scale was adopted for mapping urban areas; these maps were used to update the 1:10,560 maps. The published date given therefore is often some years later than the surveyed date. Before 1938, all OS maps were based on the Cassini Projection, with independent surveys of a single county or group of counties, giving rise to significant inaccuracies in outlying areas. In the late 1940's, a Provisional Edition was produced, which updated the 1:10,560 mapping from a number of sources. The maps appear unfinished - with all military camps and other strategic sites removed. These maps were initially overprinted with the National Grid. In 1970, the first 1:10,000 maps were produced using the Transverse Mercator Projection. The revision process continued until recently, with new editions appearing every 10 years or so for urban areas.

Map Name(s) and Date(s)

051SE	1947	1:10,560
060NE	1947	1:10,560

Historical Map - Slice A

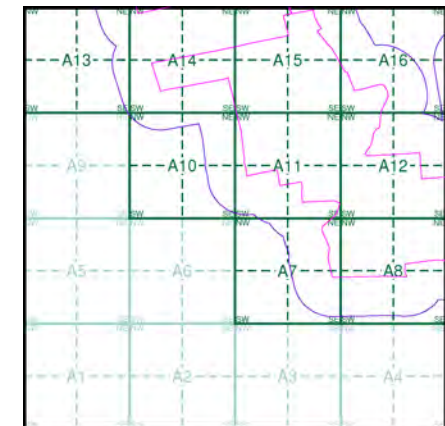

Order Details

Order Number: 287330989\_1\_1  
 Customer Ref: 21-1088.02  
 National Grid Reference: 490330, 381530  
 Slice: A  
 Site Area (Ha): 884.45  
 Search Buffer (m): 250

Site Details

Cottam 1

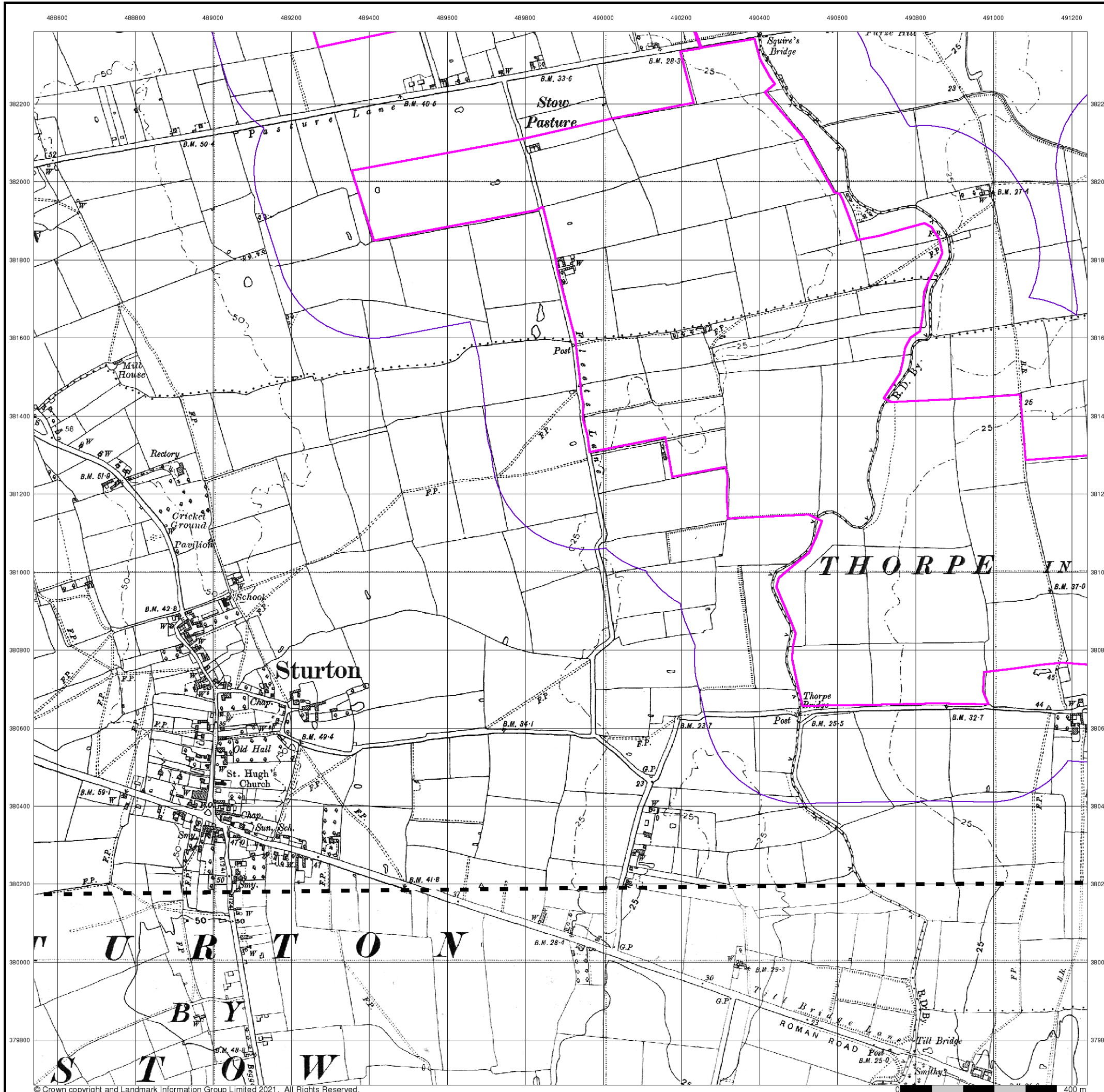



## Ordnance Survey Plan

Published 1956

Source map scale - 1:10,000

The historical maps shown were reproduced from maps predominantly held at the scale adopted for England, Wales and Scotland in the 1840's. In 1854 the 1:2,500 scale was adopted for mapping urban areas; these maps were used to update the 1:10,560 maps. The published date given therefore is often some years later than the surveyed date. Before 1938, all OS maps were based on the Cassini Projection, with independent surveys of a single county or group of counties, giving rise to significant inaccuracies in outlying areas. In the late 1940's, a Provisional Edition was produced, which updated the 1:10,560 mapping from a number of sources. The maps appear unfinished - with all military camps and other strategic sites removed. These maps were initially overprinted with the National Grid. In 1970, the first 1:10,000 maps were produced using the Transverse Mercator Projection. The revision process continued until recently, with new editions appearing every 10 years or so for urban areas.

### Map Name(s) and Date(s)

SK88SE	SK98SW
1956	1956
1:10,560	1:10,560
SK87NE	SK97NW
1956	1956
1:10,560	1:10,560

### Historical Map - Slice A

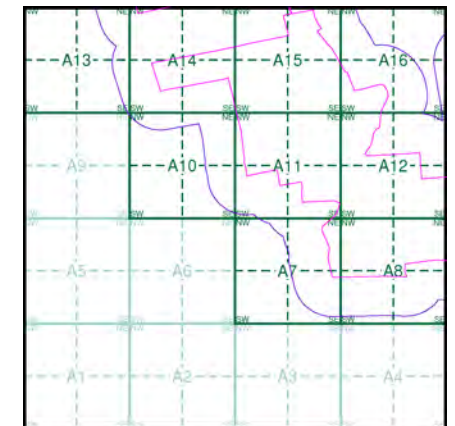

### Order Details

Order Number: 287330989\_1\_1  
 Customer Ref: 21-1088.02  
 National Grid Reference: 490330, 381530  
 Slice: A  
 Site Area (Ha): 884.45  
 Search Buffer (m): 250

### Site Details

Cottam 1

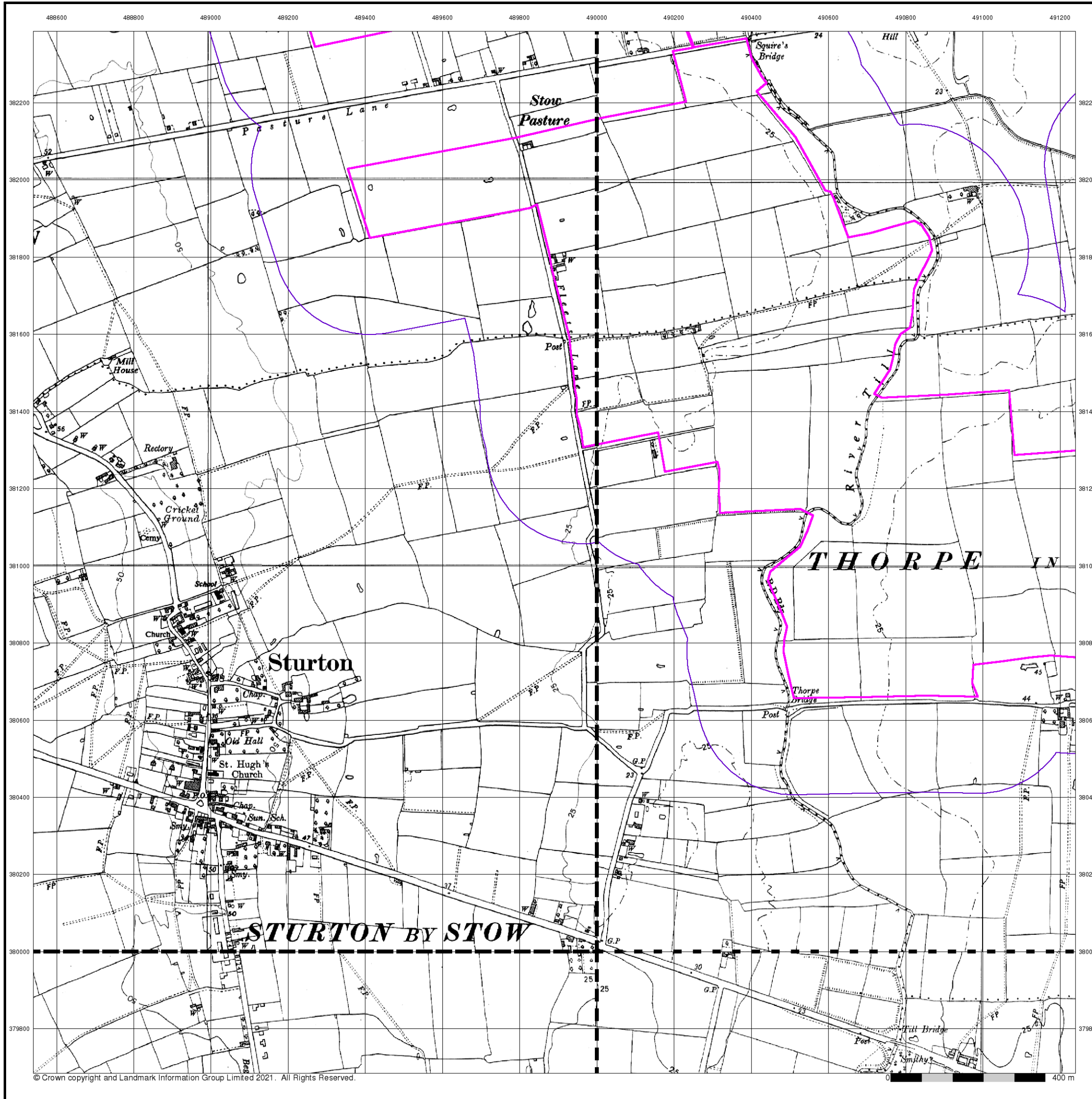

**Ordnance Survey Plan**  
**Published 1976 - 1979**  
**Source map scale - 1:10,000**

The historical maps shown were reproduced from maps predominantly held at the scale adopted for England, Wales and Scotland in the 1840's. In 1854 the 1:2,500 scale was adopted for mapping urban areas; these maps were used to update the 1:10,560 maps. The published date given therefore is often some years later than the surveyed date. Before 1938, all OS maps were based on the Cassini Projection, with independent surveys of a single county or group of counties, giving rise to significant inaccuracies in outlying areas. In the late 1940's, a Provisional Edition was produced, which updated the 1:10,560 mapping from a number of sources. The maps appear unfinished - with all military camps and other strategic sites removed. These maps were initially overprinted with the National Grid. In 1970, the first 1:10,000 maps were produced using the Transverse Mercator Projection. The revision process continued until recently, with new editions appearing every 10 years or so for urban areas.

**Map Name(s) and Date(s)**

SK98SW	1979	1:10,000
SK87NE	1979	1:10,000
SK97NW	1976	1:10,000

**Historical Map - Slice A**

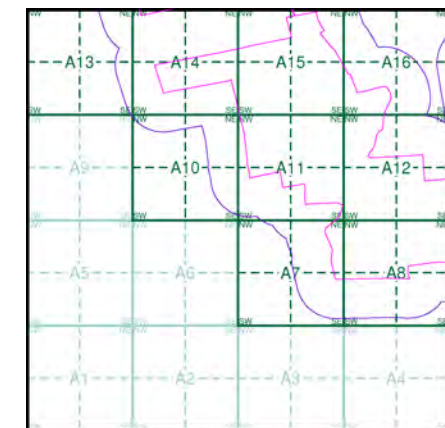

**Order Details**

Order Number: 287330989\_1\_1  
 Customer Ref: 21-1088.02  
 National Grid Reference: 490330, 381530  
 Slice: A  
 Site Area (Ha): 884.45  
 Search Buffer (m): 250

**Site Details**

Cottam 1

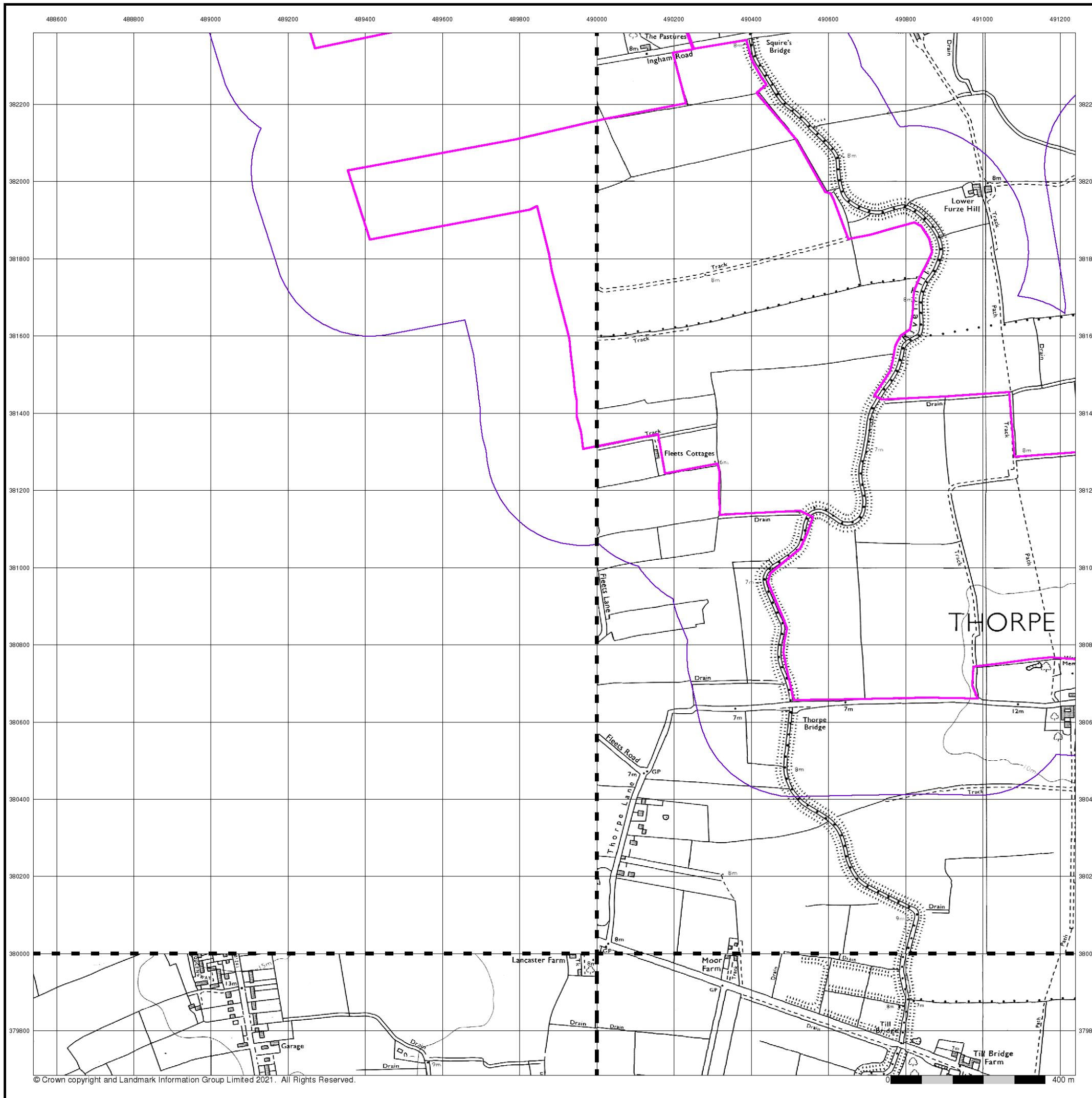



### Ordnance Survey Plan

Published 1981

Source map scale - 1:10,000

The historical maps shown were reproduced from maps predominantly held at the scale adopted for England, Wales and Scotland in the 1840's. In 1854 the 1:2,500 scale was adopted for mapping urban areas; these maps were used to update the 1:10,560 maps. The published date given therefore is often some years later than the surveyed date. Before 1938, all OS maps were based on the Cassini Projection, with independent surveys of a single county or group of counties, giving rise to significant inaccuracies in outlying areas. In the late 1940's, a Provisional Edition was produced, which updated the 1:10,560 mapping from a number of sources. The maps appear unfinished - with all military camps and other strategic sites removed. These maps were initially overprinted with the National Grid. In 1970, the first 1:10,000 maps were produced using the Transverse Mercator Projection. The revision process continued until recently, with new editions appearing every 10 years or so for urban areas.

### Map Name(s) and Date(s)

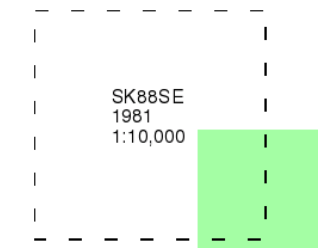

### Historical Map - Slice A

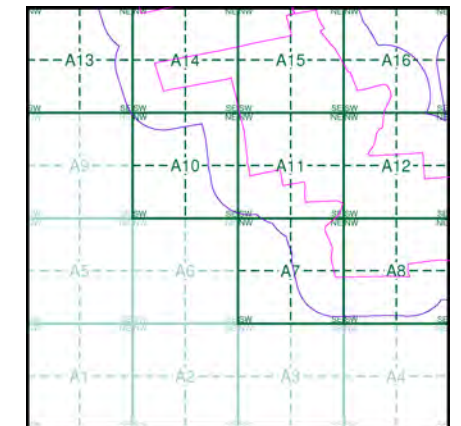

### Order Details

Order Number: 287330989\_1\_1  
 Customer Ref: 21-1088.02  
 National Grid Reference: 490330, 381530  
 Slice: A  
 Site Area (Ha): 884.45  
 Search Buffer (m): 250

### Site Details

Cottam 1

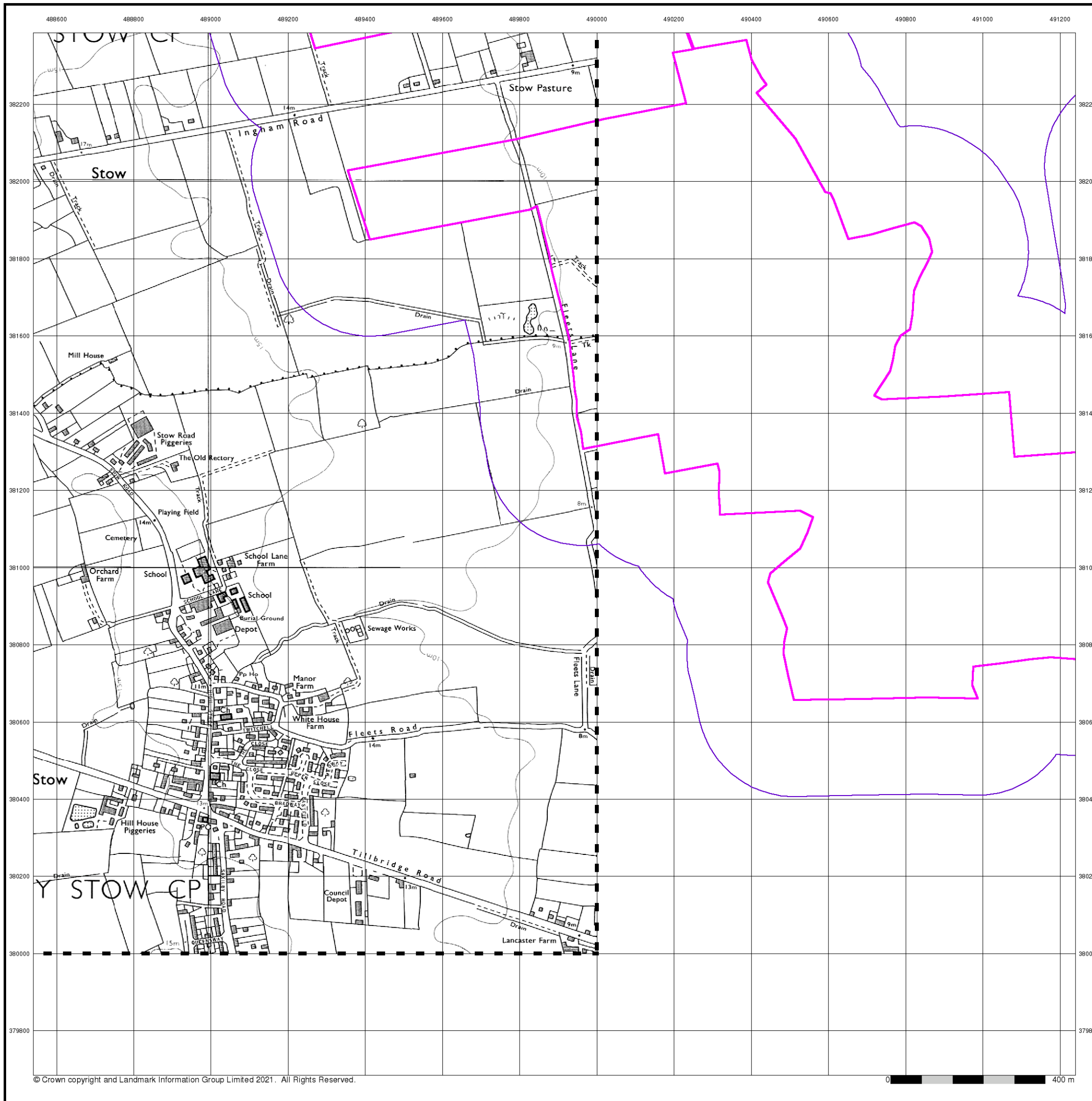





### 10k Raster Mapping

Published 2000

Source map scale - 1:10,000

The historical maps shown were produced from the Ordnance Survey's 1:10,000 colour raster mapping. These maps are derived from Landplan which replaced the old 1:10,000 maps originally published in 1970. The data is highly detailed showing buildings, fences and field boundaries as well as all roads, tracks and paths. Road names are also included together with the relevant road number and classification. Boundary information depiction includes county, unitary authority, district, civil parish and constituency.

### Map Name(s) and Date(s)

SK88SE	SK98SW
2000	2000
1:10,000	1:10,000
SK87NE	SK97NW
2000	2000
1:10,000	1:10,000

### Historical Map - Slice A

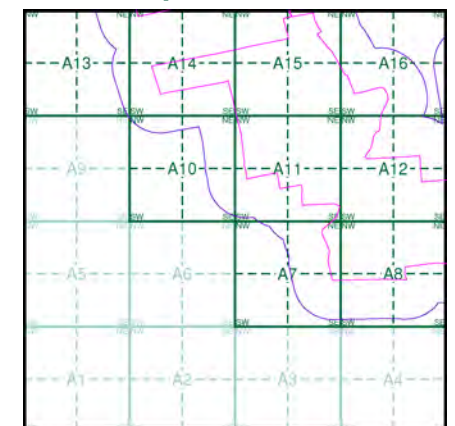

### Order Details

Order Number: 287330989\_1\_1  
 Customer Ref: 21-1088.02  
 National Grid Reference: 490330, 381530  
 Slice: A  
 Site Area (Ha): 884.45  
 Search Buffer (m): 250

### Site Details

Cottam 1



Tel: [Redacted]  
 Fax: [Redacted]  
 Web: [Redacted]

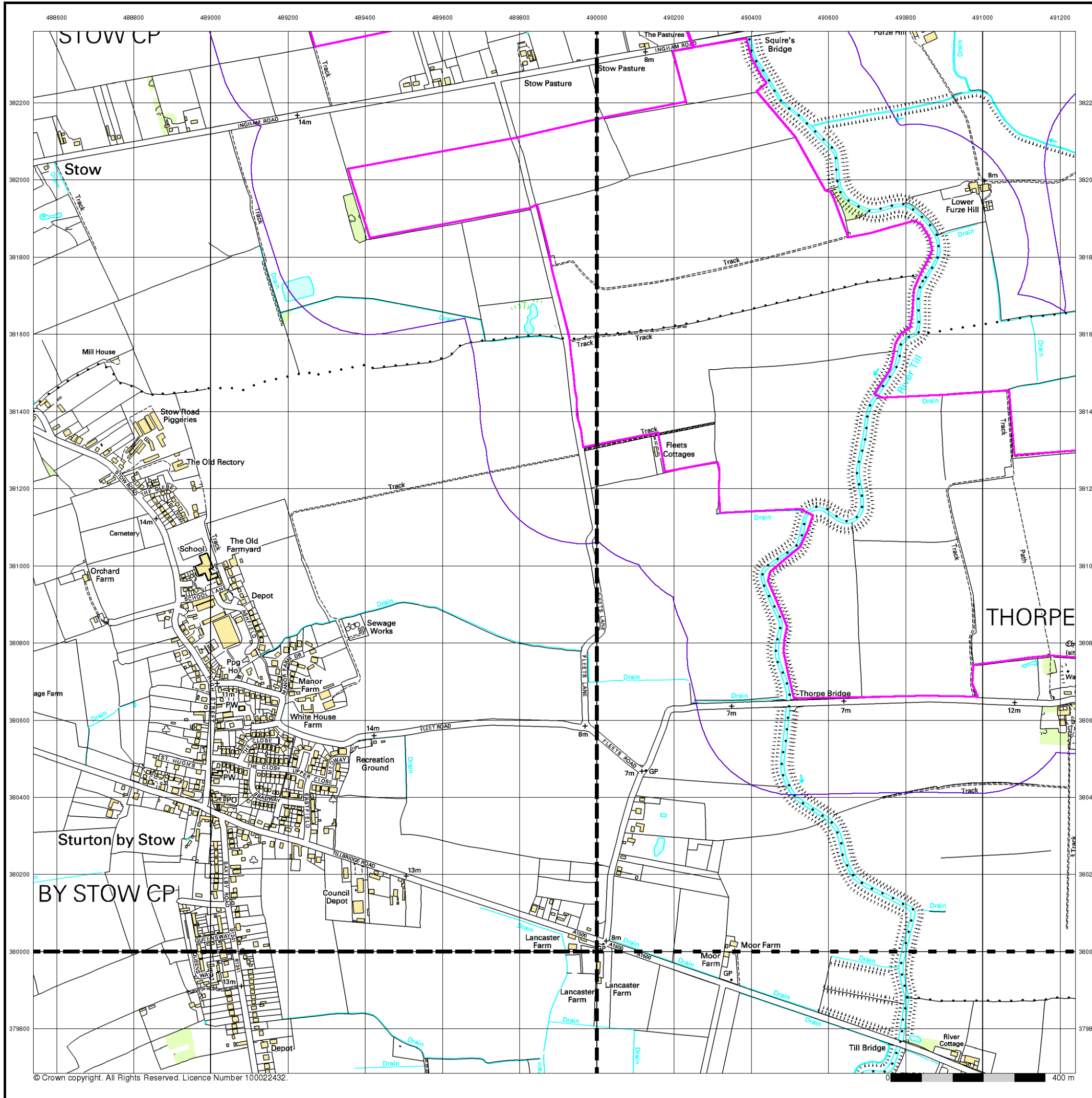



### 10k Raster Mapping

Published 2006

Source map scale - 1:10,000

The historical maps shown were produced from the Ordnance Survey's 1:10,000 colour raster mapping. These maps are derived from Landplan which replaced the old 1:10,000 maps originally published in 1970. The data is highly detailed showing buildings, fences and field boundaries as well as all roads, tracks and paths. Road names are also included together with the relevant road number and classification. Boundary information depiction includes county, unitary authority, district, civil parish and constituency.

### Map Name(s) and Date(s)

SK88SE	SK98SW
2006	2006
1:10,000	1:10,000
SK87NE	SK97NW
2006	2006
1:10,000	1:10,000

### Historical Map - Slice A

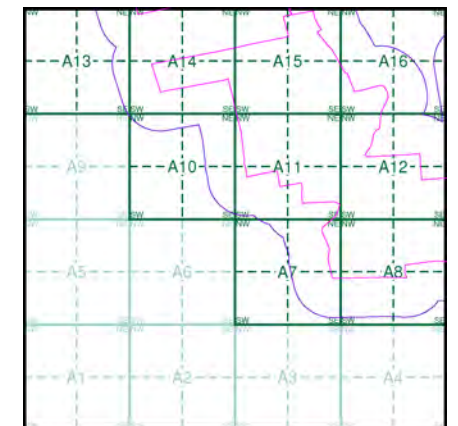

### Order Details

Order Number: 287330989\_1\_1  
 Customer Ref: 21-1088.02  
 National Grid Reference: 490330, 381530  
 Slice: A  
 Site Area (Ha): 884.45  
 Search Buffer (m): 250

### Site Details

Cottam 1



Tel: [Redacted]  
 Fax: [Redacted]  
 Web: [Redacted]

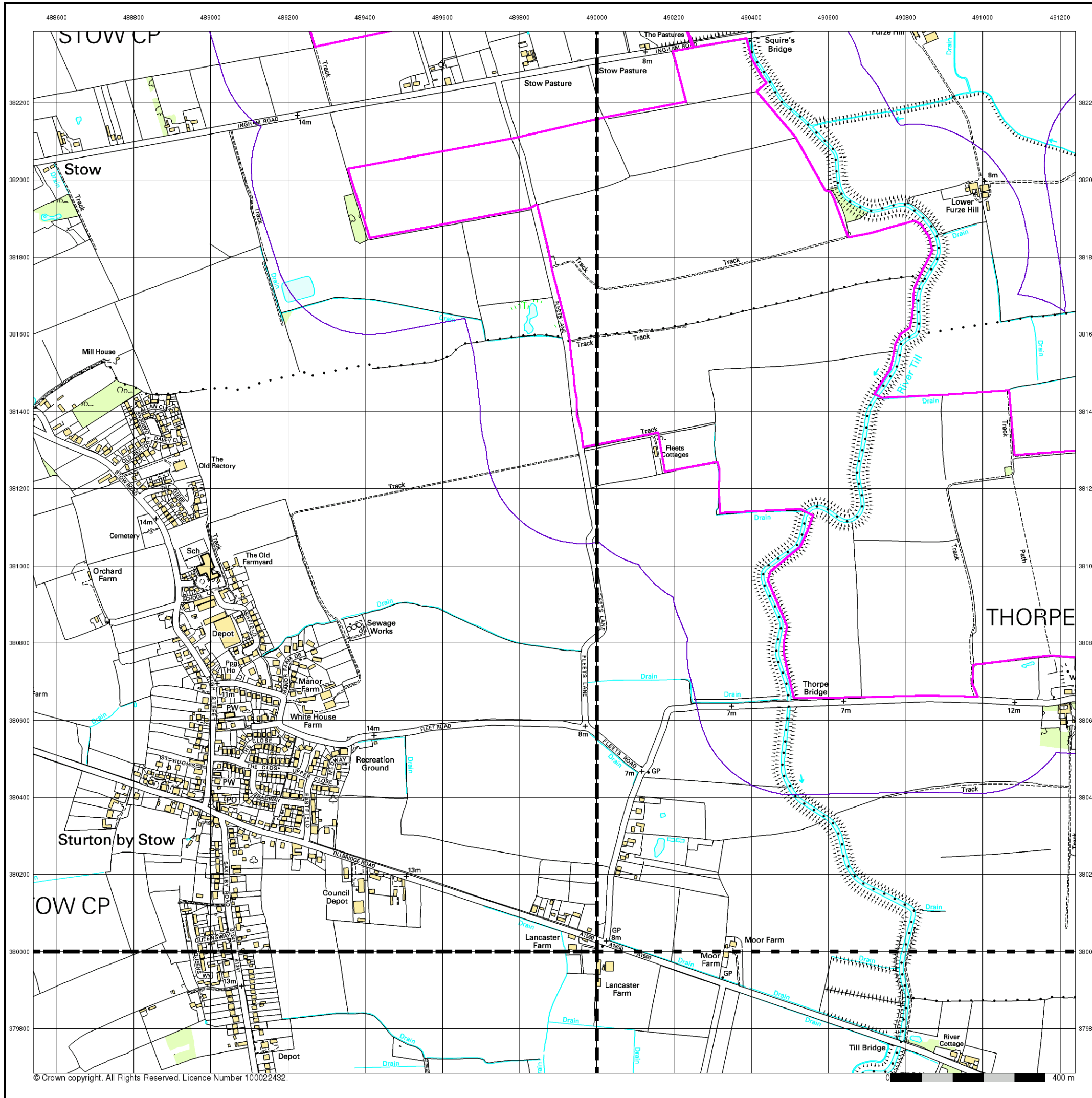





### VectorMap Local

Published 2021

Source map scale - 1:10,000

VectorMap Local (Raster) is Ordnance Survey's highest detailed 'backdrop' mapping product. These maps are produced from OS's VectorMap Local, a simple vector dataset at a nominal scale of 1:10,000, covering the whole of Great Britain, that has been designed for creating graphical mapping. OS VectorMap Local is derived from large-scale information surveyed at 1:1250 scale (covering major towns and cities), 1:2500 scale (smaller towns, villages and developed rural areas), and 1:10 000 scale (mountain, moorland and river estuary areas).

### Map Name(s) and Date(s)

SK88SE	SK98SW
2021	2021
Variable	Variable
SK87NE	SK97NW
2021	2021
Variable	Variable

### Historical Map - Slice A

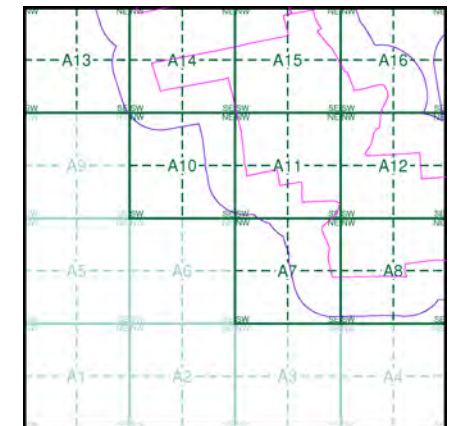

### Order Details

Order Number: 287330989\_1\_1  
 Customer Ref: 21-1088.02  
 National Grid Reference: 490330, 381530  
 Slice: A  
 Site Area (Ha): 884.45  
 Search Buffer (m): 250

### Site Details

Cottam 1



Tel: [Redacted]  
 Fax: [Redacted]  
 Web: [Redacted]

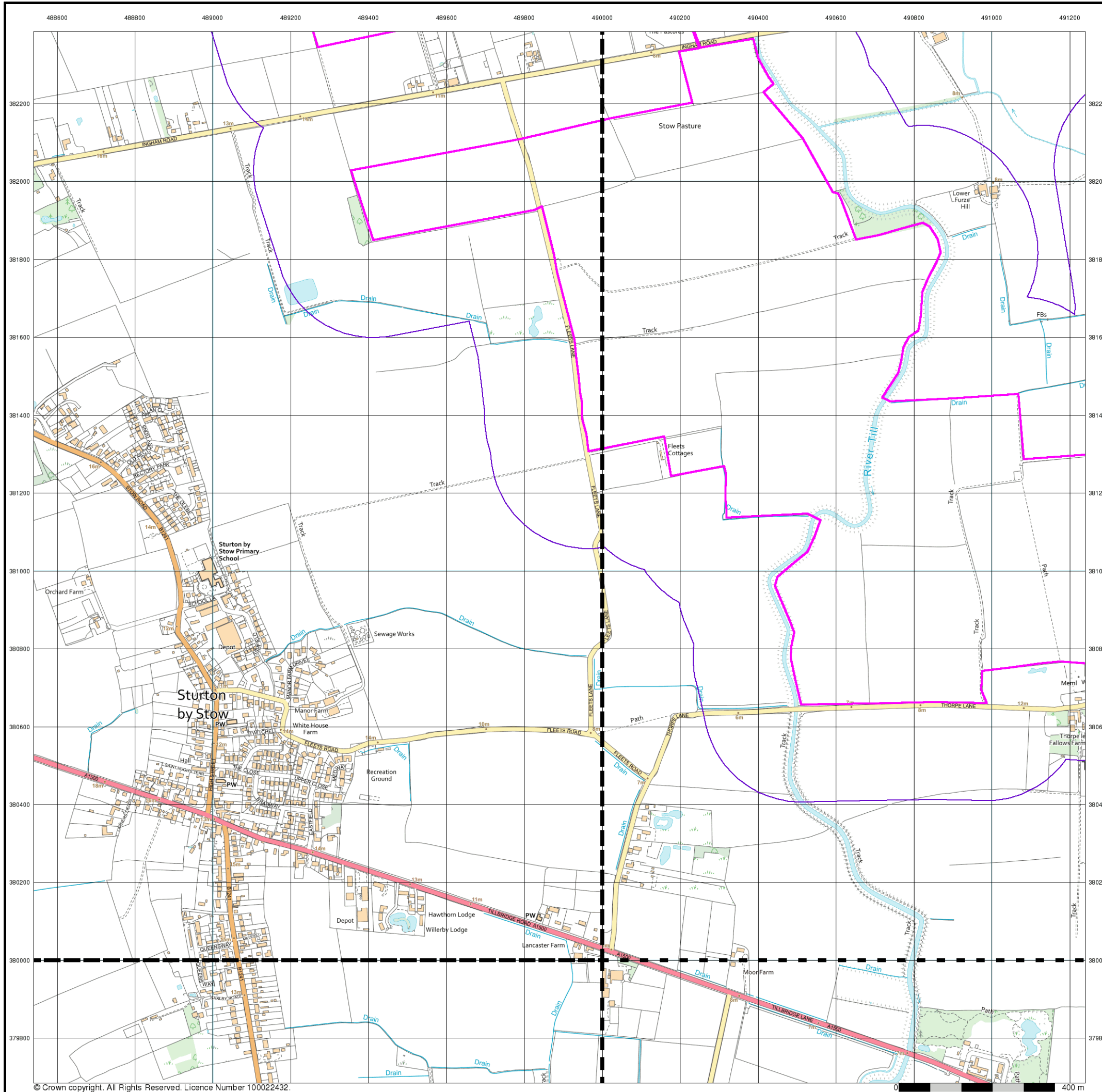

# Historical Mapping Legends

## Ordnance Survey County Series and Ordnance Survey Plan 1:2,500

**Quarry** **Gravel Pit** **Sand Pit**  
**Clay Pit** **Shingle** **Refuse Heap**  
**Sloping Masonry** **Flat Rock**  
**Marsh** **Reeds** **Osiers**  
**Rough Pasture** **Furze** **Wood**  
**Mixed Wood** **Brushwood** **Orchard**  
**Fir** **Ford** **Stepping Stones**  
**Ferry** **Waterfall** **Lock**  
**Trig. Station** **Altitude at Trig. Station**  
**B.M. 325.9** **Bench Mark** **Surface Level**  
**Arrow denotes flow of water** **Antiquities (site of)**  
**Cutting** **Embankment**  
**Railway crossing Road** **Level Crossing** **Road crossing Railway**  
**Railway crossing River or Canal** **Road over single stream** **Road over River or Canal**  
**County Boundary (Geographical)**  
**County & Civil Parish Boundary**  
**Administrative County & Civil Parish Boundary**  
**County Borough Boundary (England)**  
**County Burgh Boundary (Scotland)**  
**Co. Boro. Bdy.**  
**Co. Burgh Bdy.**  
**BP BS** Boundary Post or Stone **P.C.B** Police Call Box  
**B.R.** Bridle Road **P** Pump  
**E.P** Electricity Pylon **S.P** Signal Post  
**F.B.** Foot Bridge **SL** Sluice  
**F.P.** Foot Path **Sp.** Spring  
**G.P** Guide Post or Board **T.C.B** Telephone Call Box  
**M.S** Mile Stone **Tr.** Trough  
**M.P M.R** Mooring Post or Ring **W** Well

## Ordnance Survey Plan, Additional SIMs and Supply of Unpublished Survey Information 1:2,500 and 1:1,250

**Inactive Quarry, Chalk Pit or Clay Pit** **Active Quarry, Chalk Pit or Clay Pit**  
**Rock** **Boulders**  
**Cliff** **Slopes** **Top**  
**Roofed Building** **Glazed Roof Building**  
**Sloping Masonry** **Archway**  
**Non-Coniferous Tree (surveyed)** **Coniferous Tree (surveyed)**  
**Non-Coniferous Trees (not surveyed)** **Coniferous Trees (not surveyed)**  
**Orchard Tree** **Scrub** **Bracken**  
**Coppice, Osier** **Reeds** **Marsh, Saltings**  
**Rough Grassland** **Heath** **Culvert**  
**Direction of water flow** **Bench Mark** **Antiquity (site of)**  
**Cave Entrance** **Triangulation Station** **Electricity Pylon**  
**Electricity Transmission Line**  
**County Boundary (Geographical)**  
**County & Civil Parish Boundary**  
**Civil Parish Boundary**  
**Admin. County or County Bor. Boundary**  
**London Borough Boundary**  
**Symbol marking point where boundary mereing changes**  
**BH** Beer House **P** Pillar, Pole or Post  
**BP, BS** Boundary Post or Stone **PO** Post Office  
**Cn, C** Capstan, Crane **PC** Public Convenience  
**Chy** Chimney **PH** Public House  
**D Fn** Drinking Fountain **Pp** Pump  
**EI P** Electricity Pillar or Post **SB, S Br** Signal Box or Bridge  
**FAP** Fire Alarm Pillar **SP, SL** Signal Post or Light  
**FB** Foot Bridge **Spr** Spring  
**GP** Guide Post **Tk** Tank or Track  
**H** Hydrant or Hydraulic **TCB** Telephone Call Box  
**LC** Level Crossing **TCP** Telephone Call Post  
**MH** Manhole **Tr** Trough  
**MP** Mile Post or Mooring Post **Wr Pt, Wr T** Water Point, Water Tap  
**MS** Mile Stone **W** Well  
**NTL** Normal Tidal Limit **Wd Pp** Wind Pump

## Large-Scale National Grid Data 1:2,500 and 1:1,250

**Cliff** **Slopes** **Top**  
**Rock** **Rock (scattered)**  
**Boulders** **Boulders (scattered)**  
**Positioned Boulder** **Scree**  
**Non-Coniferous Tree (surveyed)** **Coniferous Tree (surveyed)**  
**Non-Coniferous Trees (not surveyed)** **Coniferous Trees (not surveyed)**  
**Orchard Tree** **Scrub** **Bracken**  
**Coppice, Osier** **Reeds** **Marsh, Saltings**  
**Rough Grassland** **Heath** **Culvert**  
**Direction of water flow** **Triangulation Station** **Antiquity (site of)**  
**Electricity Transmission Line** **Electricity Pylon**  
**BM 231.60m** **Bench Mark** **Buildings with Building Seed**  
**Roofed Building** **Glazed Roof Building**  
**Civil parish/community boundary**  
**District boundary**  
**County boundary**  
**Boundary post/stone**  
**Boundary mereing symbol (note: these always appear in opposed pairs or groups of three)**  
**Bks** Barracks **P** Pillar, Pole or Post  
**Bty** Battery **PO** Post Office  
**Cemy** Cemetery **PC** Public Convenience  
**Chy** Chimney **Pp** Pump  
**Cis** Cistern **Ppg Sta** Pumping Station  
**Dismtd Rly** Dismantled Railway **PW** Place of Worship  
**EI Gen Sta** Electricity Generating Station **Sewage Ppg Sta** Sewage Pumping Station  
**EI P** Electricity Pole, Pillar **SB, S Br** Signal Box or Bridge  
**EI Sub Sta** Electricity Sub Station **SP, SL** Signal Post or Light  
**FB** Filter Bed **Spr** Spring  
**Fn / D Fn** Fountain / Drinking Ftn. **Tk** Tank or Track  
**Gas Gov** Gas Valve Compound **Tr** Trough  
**GVC** Gas Governor **Wd Pp** Wind Pump  
**GP** Guide Post **Wr Pt, Wr T** Water Point, Water Tap  
**MH** Manhole **Wks** Works (building or area)  
**MP, MS** Mile Post or Mile Stone **W** Well



## Historical Mapping & Photography included:

Mapping Type	Scale	Date	Pg
Lincolnshire	1:2,500	1886	2
Lincolnshire	1:2,500	1906	3
Ordnance Survey Plan	1:2,500	1973 - 1976	4
Additional SIMs	1:2,500	1978	5
Additional SIMs	1:2,500	1986	6
Large-Scale National Grid Data	1:2,500	1994	7
Historical Aerial Photography	1:2,500	1999	8

## Historical Map - Segment A7

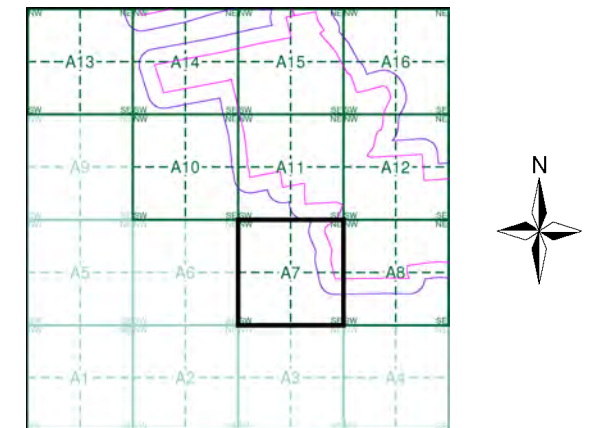

## Order Details

Order Number: 287330989\_1\_1  
 Customer Ref: 21-1088.02  
 National Grid Reference: 490330, 381530  
 Slice: A  
 Site Area (Ha): 884.45  
 Search Buffer (m): 100

## Site Details

Cottam 1



Tel: [Redacted]  
 Fax: [Redacted]  
 Web: [Redacted]



The historical maps shown were reproduced from maps predominantly held at the scale adopted for England, Wales and Scotland in the 1840's. In 1854 the 1:2,500 scale was adopted for mapping urban areas and by 1896 it covered the whole of what were considered to be the cultivated parts of Great Britain. The published date given below is often some years later than the surveyed date. Before 1938, all OS maps were based on the Cassini Projection, with independent surveys of a single county or group of counties, giving rise to significant inaccuracies in outlying areas.

**Map Name(s) and Date(s)**

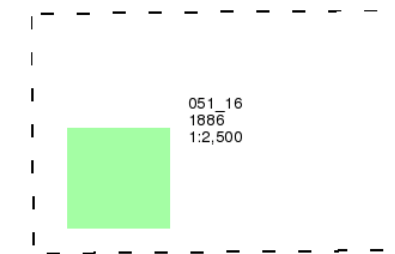

**Historical Map - Segment A7**

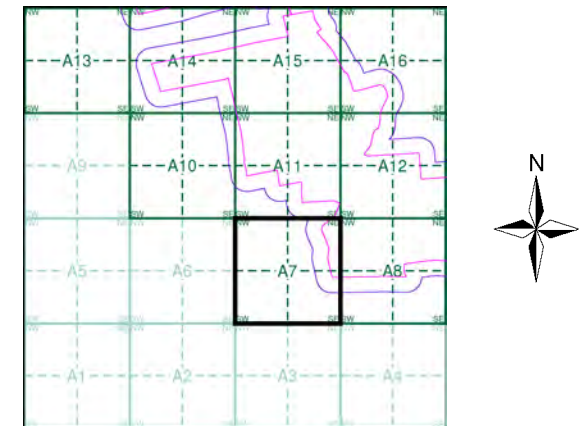

**Order Details**

Order Number: 287330989\_1\_1  
 Customer Ref: 21-1088.02  
 National Grid Reference: 490330, 381530  
 Slice: A  
 Site Area (Ha): 884.45  
 Search Buffer (m): 100

**Site Details**

Cottam 1

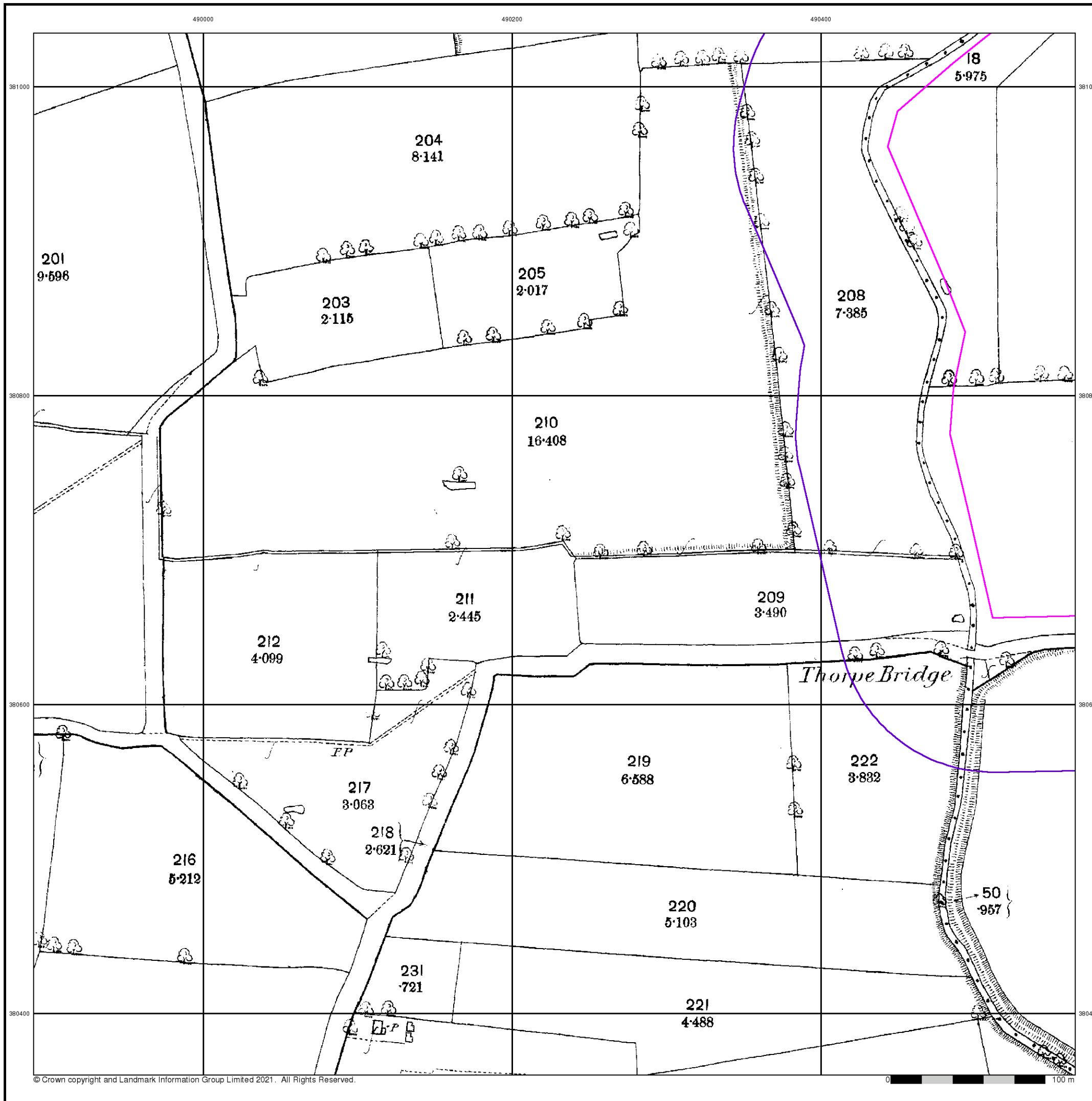



**Lincolnshire**  
**Published 1906**

**Source map scale - 1:2,500**

The historical maps shown were reproduced from maps predominantly held at the scale adopted for England, Wales and Scotland in the 1840's. In 1854 the 1:2,500 scale was adopted for mapping urban areas and by 1896 it covered the whole of what were considered to be the cultivated parts of Great Britain. The published date given below is often some years later than the surveyed date. Before 1938, all OS maps were based on the Cassini Projection, with independent surveys of a single county or group of counties, giving rise to significant inaccuracies in outlying areas.

**Map Name(s) and Date(s)**

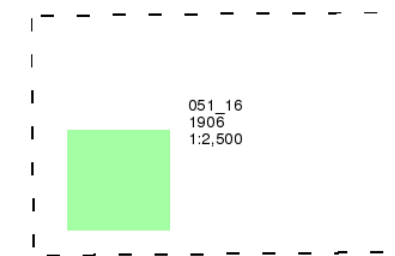

**Historical Map - Segment A7**

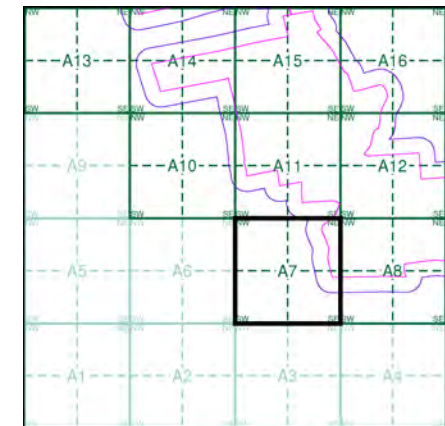

**Order Details**

Order Number: 287330989\_1\_1  
 Customer Ref: 21-1088.02  
 National Grid Reference: 490330, 381530  
 Slice: A  
 Site Area (Ha): 884.45  
 Search Buffer (m): 100

**Site Details**

Cottam 1

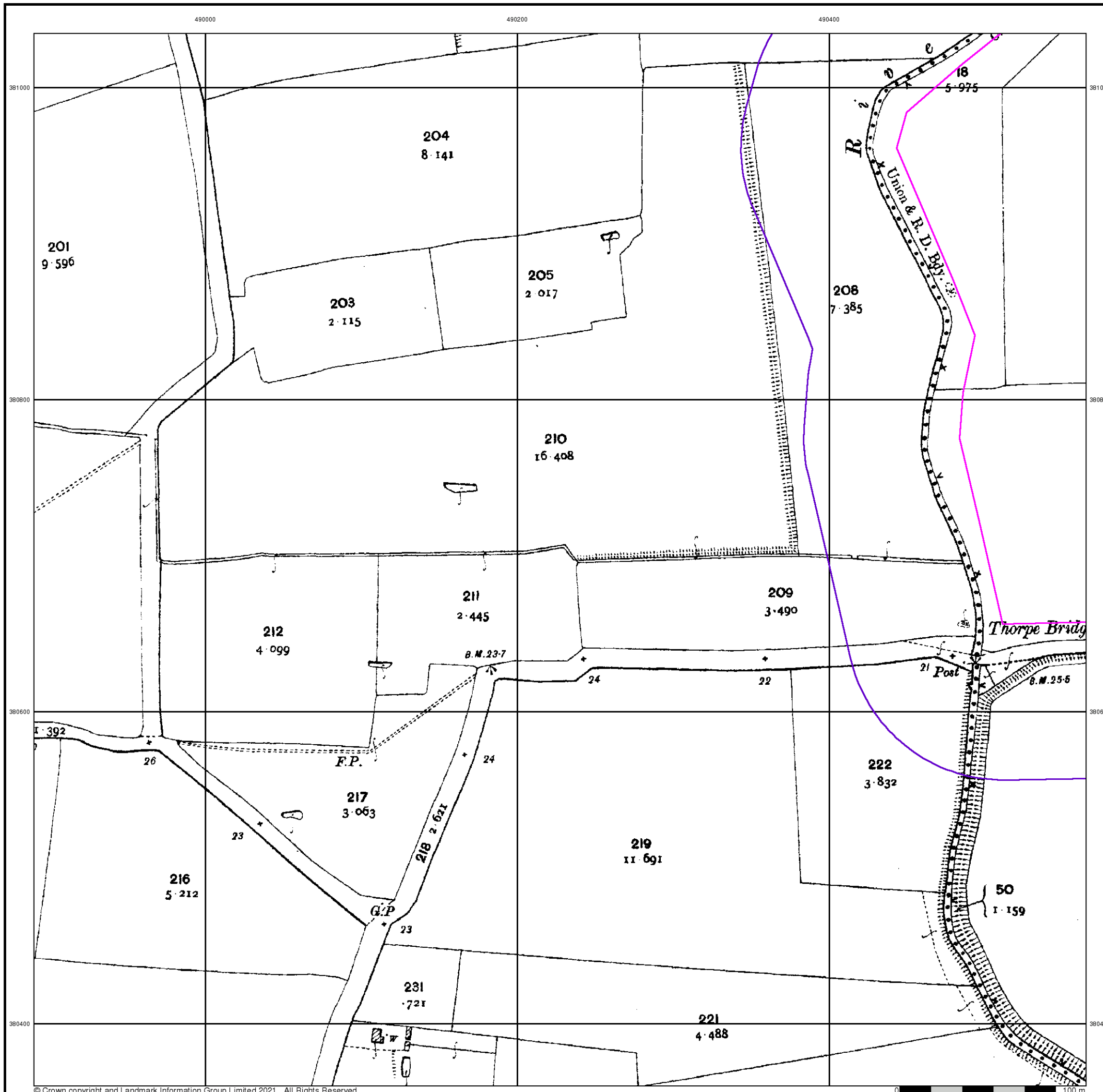

**Ordnance Survey Plan**  
**Published 1973 - 1976**  
**Source map scale - 1:2,500**

The historical maps shown were reproduced from maps predominantly held at the scale adopted for England, Wales and Scotland in the 1840's. In 1854 the 1:2,500 scale was adopted for mapping urban areas and by 1896 it covered the whole of what were considered to be the cultivated parts of Great Britain. The published date given below is often some years later than the surveyed date. Before 1938, all OS maps were based on the Cassini Projection, with independent surveys of a single county or group of counties, giving rise to significant inaccuracies in outlying areas.

**Map Name(s) and Date(s)**

SK8981 1975 1:2,500	SK9081 1973 1:2,500
SK8980 1976 1:2,500	SK9080 1974 1:2,500

**Historical Map - Segment A7**

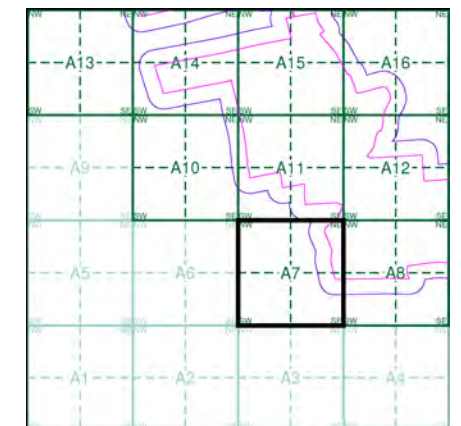

**Order Details**

Order Number: 287330989\_1\_1  
 Customer Ref: 21-1088.02  
 National Grid Reference: 490330, 381530  
 Slice: A  
 Site Area (Ha): 884.45  
 Search Buffer (m): 100

**Site Details**

Cottam 1

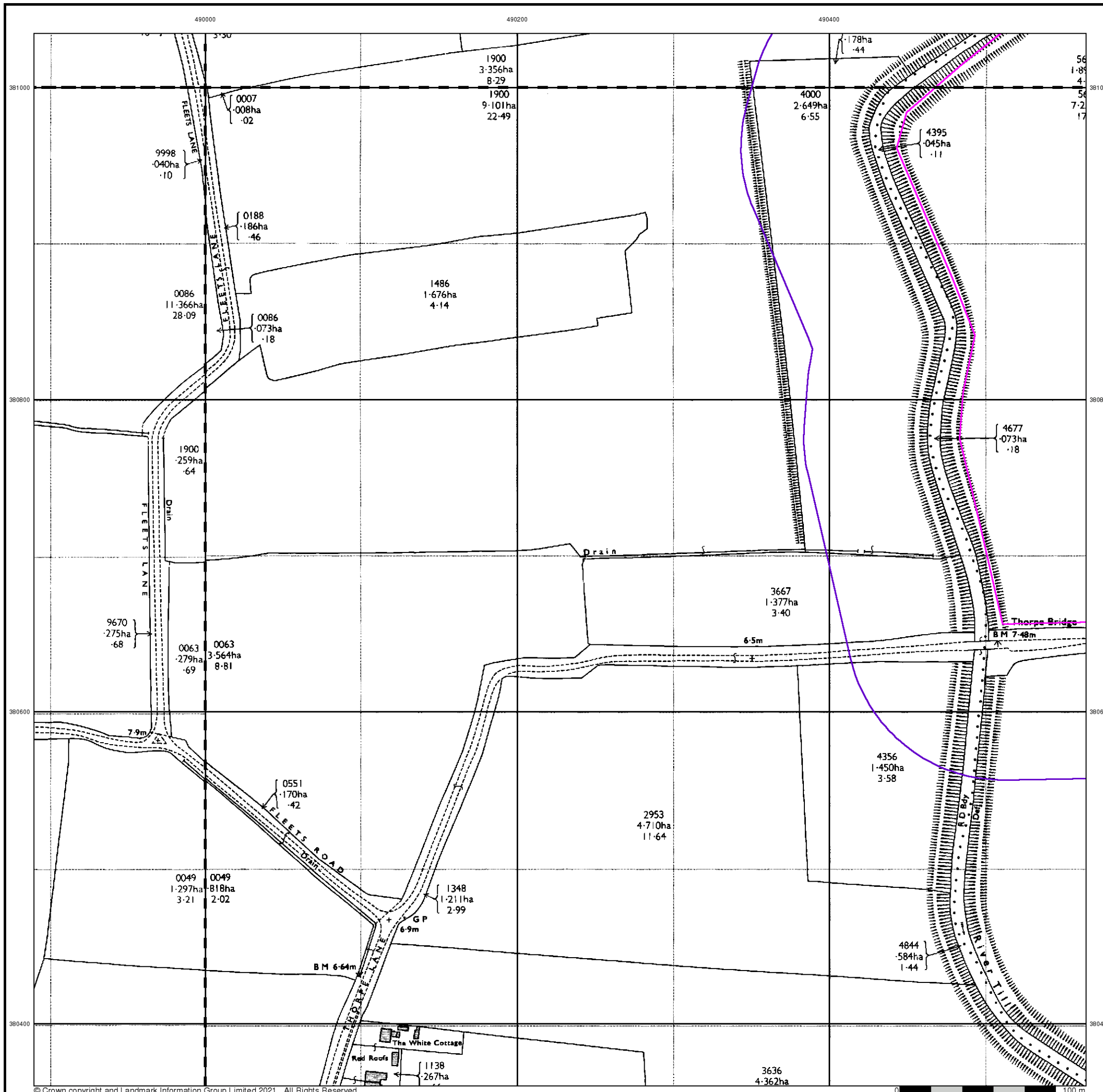



### Additional SIMs

Published 1978

Source map scale - 1:2,500

The SIM cards (Ordnance Survey's 'Survey of Information on Microfilm') are further, minor editions of mapping which were produced and published in between the main editions as an area was updated. They date from 1947 to 1994, and contain detailed information on buildings, roads and land-use. These maps were produced at both 1:2,500 and 1:1,250 scales.

### Map Name(s) and Date(s)

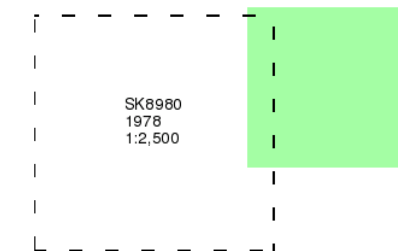

### Historical Map - Segment A7

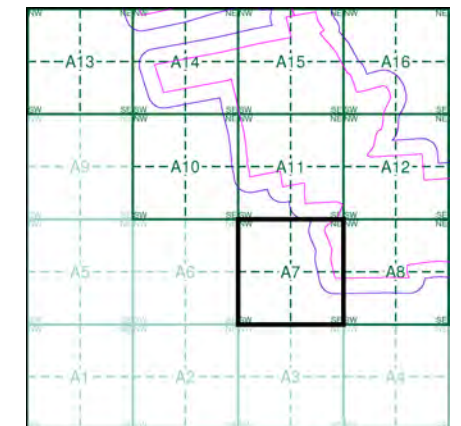

### Order Details

Order Number: 287330989\_1\_1  
Customer Ref: 21-1088.02  
National Grid Reference: 490330, 381530  
Slice: A  
Site Area (Ha): 884.45  
Search Buffer (m): 100

### Site Details

Cottam 1



Tel: [Redacted]  
Fax: [Redacted]  
Web: [Redacted]

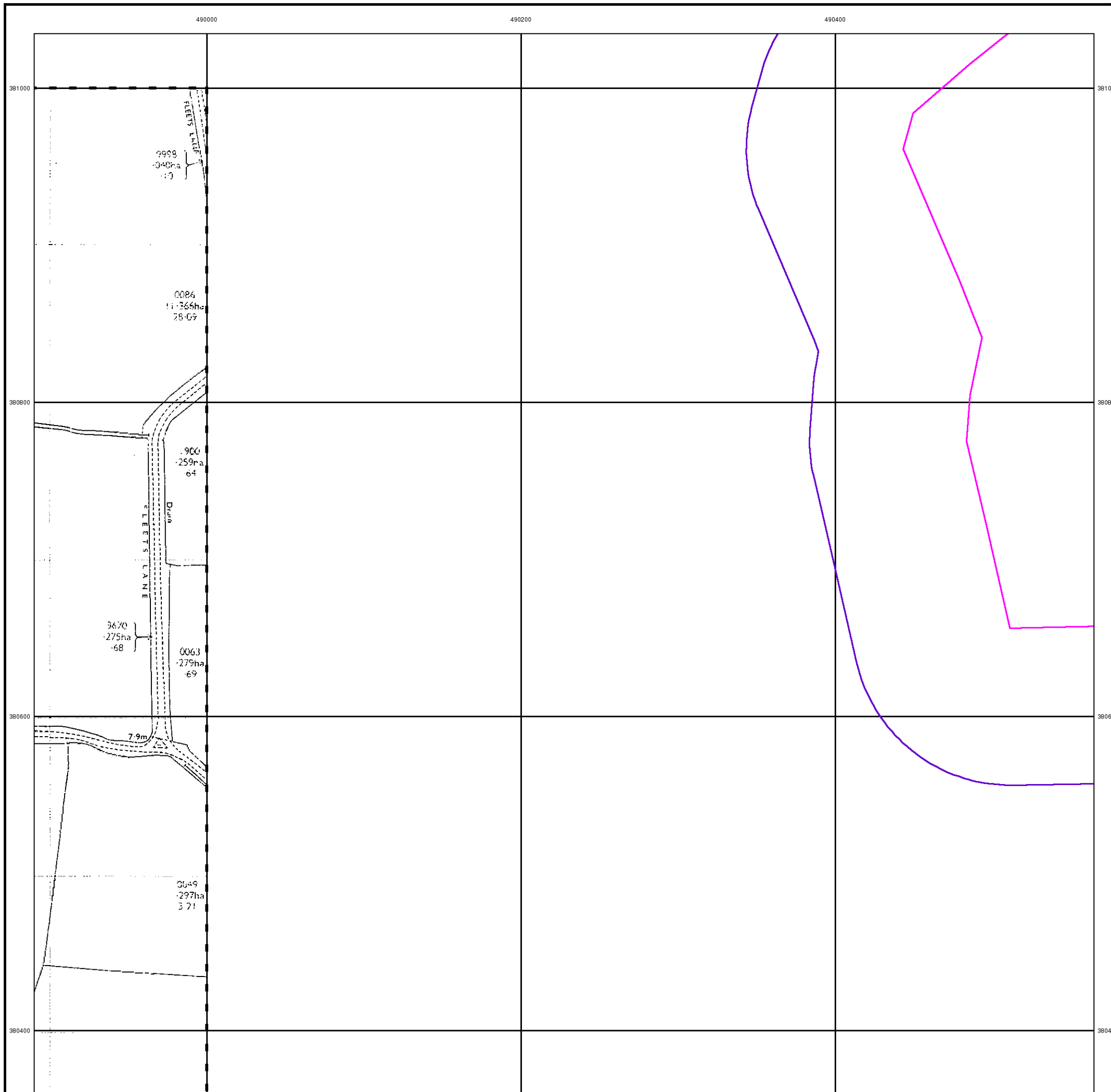

### Additional SIMs

Published 1986

Source map scale - 1:2,500

The SIM cards (Ordnance Survey's 'Survey of Information on Microfilm') are further, minor editions of mapping which were produced and published in between the main editions as an area was updated. They date from 1947 to 1994, and contain detailed information on buildings, roads and land-use. These maps were produced at both 1:2,500 and 1:1,250 scales.

### Map Name(s) and Date(s)

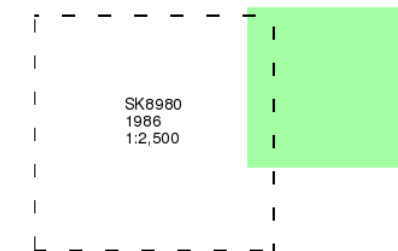

### Historical Map - Segment A7

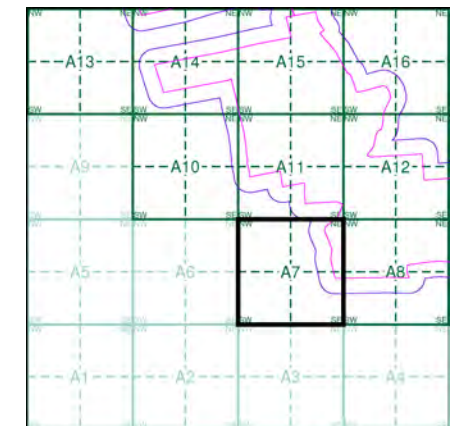

### Order Details

Order Number: 287330989\_1\_1  
 Customer Ref: 21-1088.02  
 National Grid Reference: 490330, 381530  
 Slice: A  
 Site Area (Ha): 884.45  
 Search Buffer (m): 100

### Site Details

Cottam 1

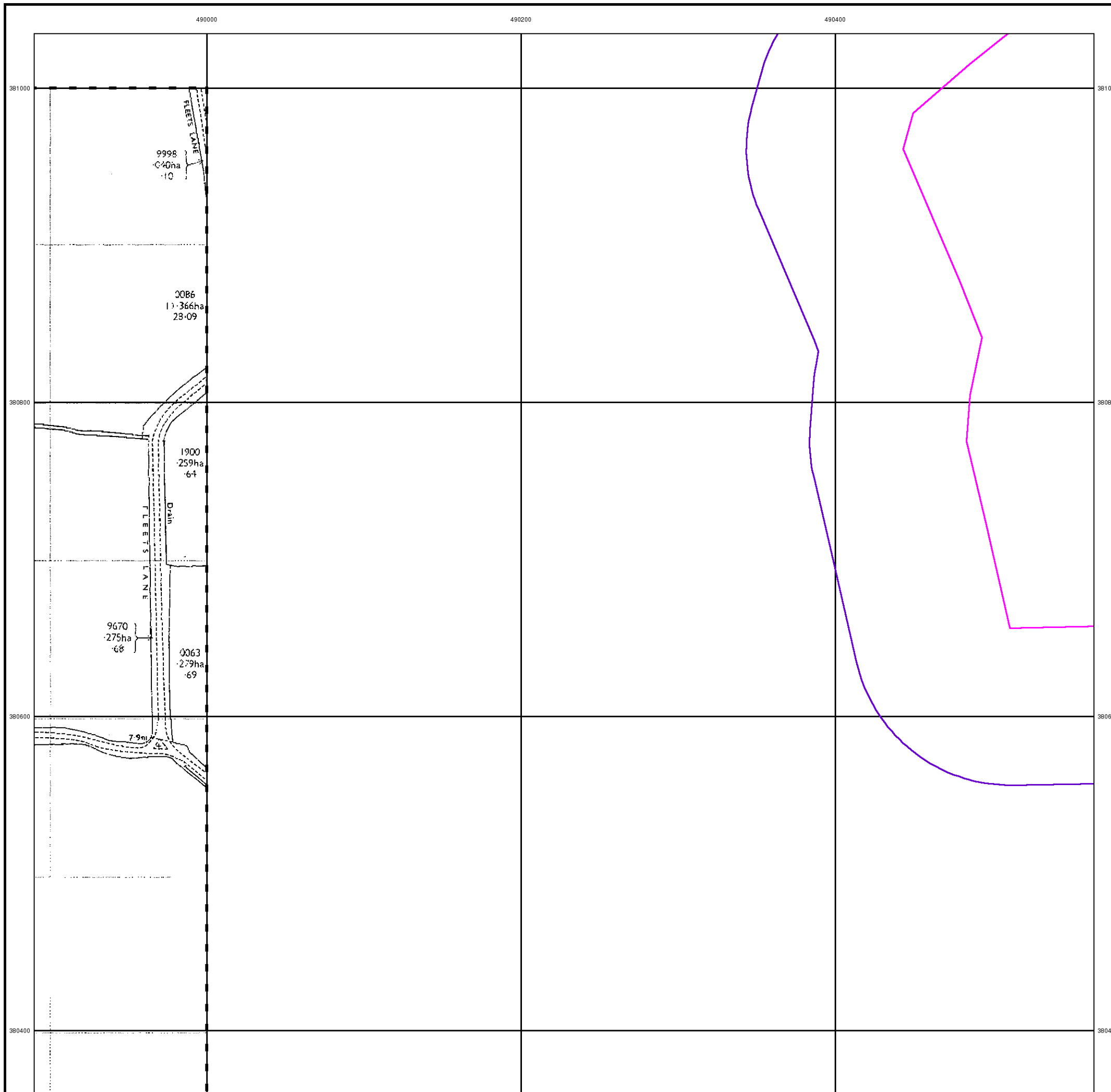



## Large-Scale National Grid Data

Published 1994

Source map scale - 1:2,500

'Large Scale National Grid Data' superseded SIM cards (Ordnance Survey's 'Survey of Information on Microfilm') in 1992, and continued to be produced until 1999. These maps were the fore-runners of digital mapping and so provide detailed information on houses and roads, but tend to show less topographic features such as vegetation. These maps were produced at both 1:2,500 and 1:1,250 scales.

### Map Name(s) and Date(s)

SK8981 1994 1:2,500	SK9081 1994 1:2,500
SK8980 1994 1:2,500	SK9080 1994 1:2,500

### Historical Map - Segment A7

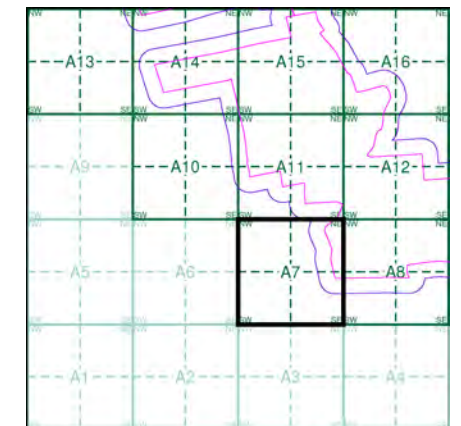

### Order Details

Order Number: 287330989\_1\_1  
 Customer Ref: 21-1088.02  
 National Grid Reference: 490330, 381530  
 Slice: A  
 Site Area (Ha): 884.45  
 Search Buffer (m): 100

### Site Details

Cottam 1





490000

490200

490400

381000

381000

380800

380800

380600

380600

380400

380400



© Copyright Getmapping plc

0 100 m



## Historical Aerial Photography

Published 1999

This aerial photography was produced by Getmapping, these vertical aerial photographs provide a seamless, full colour survey of the whole of Great Britain

### Historical Aerial Photography - Segment A7

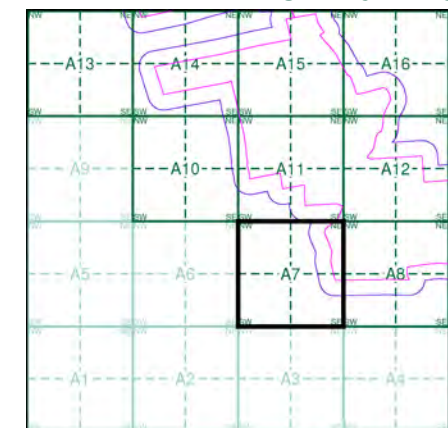

#### Order Details

Order Number: 287330989\_1\_1  
 Customer Ref: 21-1088.02  
 National Grid Reference: 490330, 381530  
 Slice: A  
 Site Area (Ha): 884.45  
 Search Buffer (m): 100

#### Site Details

Cottam 1



Tel: [Redacted]  
 Fax: [Redacted]  
 Web: [Redacted]



# Historical Mapping Legends

## Ordnance Survey County Series and Ordnance Survey Plan 1:2,500

**Quarry**   **Gravel Pit**   **Sand Pit**  
**Clay Pit**   **Shingle**   **Refuse Heap**  
**Sloping Masonry**   **Flat Rock**  
**Marsh**   **Reeds**   **Osiers**  
**Rough Pasture**   **Furze**   **Wood**  
**Mixed Wood**   **Brushwood**   **Orchard**  
**Fir**   **Ford**   **Stepping Stones**  
**Ferry**   **Waterfall**   **Lock**  
**Trig. Station**   **Altitude at Trig. Station**  
**B.M. 325.9**   **Bench Mark**   **Surface Level**  
**Arrow denotes flow of water**   **Antiquities (site of)**  
**Cutting**   **Embankment**  
**Railway crossing Road**   **Level Crossing**   **Road crossing Railway**  
**Railway crossing River or Canal**   **Road over single stream**   **Road over River or Canal**  
**County Boundary (Geographical)**  
**County & Civil Parish Boundary**  
**Administrative County & Civil Parish Boundary**  
**County Borough Boundary (England)**  
**County Burgh Boundary (Scotland)**  
**Co. Boro. Bdy.**  
**Co. Burgh Bdy.**  
**BP BS** Boundary Post or Stone   **P.C.B** Police Call Box  
**B.R.** Bridle Road   **P** Pump  
**E.P** Electricity Pylon   **S.P** Signal Post  
**F.B.** Foot Bridge   **SL** Sluice  
**F.P.** Foot Path   **Sp.** Spring  
**G.P** Guide Post or Board   **T.C.B** Telephone Call Box  
**M.S** Mile Stone   **Tr.** Trough  
**M.P M.R** Mooring Post or Ring   **W** Well

## Ordnance Survey Plan, Additional SIMs and Supply of Unpublished Survey Information 1:2,500 and 1:1,250

**Inactive Quarry, Chalk Pit or Clay Pit**   **Active Quarry, Chalk Pit or Clay Pit**  
**Rock**   **Boulders**  
**Cliff**   **Slopes**   **Top**  
**Roofed Building**   **Glazed Roof Building**  
**Sloping Masonry**   **Archway**  
**Non-Coniferous Tree (surveyed)**   **Coniferous Tree (surveyed)**  
**Non-Coniferous Trees (not surveyed)**   **Coniferous Trees (not surveyed)**  
**Orchard Tree**   **Scrub**   **Bracken**  
**Coppice, Osier**   **Reeds**   **Marsh, Saltings**  
**Rough Grassland**   **Heath**   **Culvert**  
**Direction of water flow**   **Bench Mark**   **Antiquity (site of)**  
**Cave Entrance**   **Triangulation Station**   **Electricity Pylon**  
**Electricity Transmission Line**  
**County Boundary (Geographical)**  
**County & Civil Parish Boundary**  
**Civil Parish Boundary**  
**Admin. County or County Bor. Boundary**  
**London Borough Boundary**  
**Symbol marking point where boundary mereing changes**  
**BH** Beer House   **P** Pillar, Pole or Post  
**BP, BS** Boundary Post or Stone   **PO** Post Office  
**Cn, C** Capstan, Crane   **PC** Public Convenience  
**Chy** Chimney   **PH** Public House  
**D Fn** Drinking Fountain   **Pp** Pump  
**EI P** Electricity Pillar or Post   **SB, S Br** Signal Box or Bridge  
**FAP** Fire Alarm Pillar   **SP, SL** Signal Post or Light  
**FB** Foot Bridge   **Spr** Spring  
**GP** Guide Post   **Tk** Tank or Track  
**H** Hydrant or Hydraulic   **TCB** Telephone Call Box  
**LC** Level Crossing   **TCP** Telephone Call Post  
**MH** Manhole   **Tr** Trough  
**MP** Mile Post or Mooring Post   **Wr Pt, Wr T** Water Point, Water Tap  
**MS** Mile Stone   **W** Well  
**NTL** Normal Tidal Limit   **Wd Pp** Wind Pump

## Large-Scale National Grid Data 1:2,500 and 1:1,250

**Cliff**   **Slopes**   **Top**  
**Rock**   **Rock (scattered)**  
**Boulders**   **Boulders (scattered)**  
**Positioned Boulder**   **Scree**  
**Non-Coniferous Tree (surveyed)**   **Coniferous Tree (surveyed)**  
**Non-Coniferous Trees (not surveyed)**   **Coniferous Trees (not surveyed)**  
**Orchard Tree**   **Scrub**   **Bracken**  
**Coppice, Osier**   **Reeds**   **Marsh, Saltings**  
**Rough Grassland**   **Heath**   **Culvert**  
**Direction of water flow**   **Triangulation Station**   **Antiquity (site of)**  
**Electricity Transmission Line**   **Electricity Pylon**  
**B.M. 231.60m** Bench Mark   **Buildings with Building Seed**  
**Roofed Building**   **Glazed Roof Building**  
**Civil parish/community boundary**  
**District boundary**  
**County boundary**  
**Boundary post/stone**  
**Boundary mereing symbol (note: these always appear in opposed pairs or groups of three)**  
**Bks** Barracks   **P** Pillar, Pole or Post  
**Bty** Battery   **PO** Post Office  
**Cemy** Cemetery   **PC** Public Convenience  
**Chy** Chimney   **Pp** Pump  
**Cis** Cistern   **Ppg Sta** Pumping Station  
**Dismtd Rly** Dismantled Railway   **PW** Place of Worship  
**EI Gen Sta** Electricity Generating Station   **Sewage Ppg Sta** Sewage Pumping Station  
**EI P** Electricity Pole, Pillar   **SB, S Br** Signal Box or Bridge  
**EI Sub Sta** Electricity Sub Station   **SP, SL** Signal Post or Light  
**FB** Filter Bed   **Spr** Spring  
**Fn / D Fn** Fountain / Drinking Ftn.   **Tk** Tank or Track  
**Gas Gov** Gas Valve Compound   **Tr** Trough  
**GVC** Gas Governor   **Wd Pp** Wind Pump  
**GP** Guide Post   **Wr Pt, Wr T** Water Point, Water Tap  
**MH** Manhole   **Wks** Works (building or area)  
**MP, MS** Mile Post or Mile Stone   **W** Well



## Historical Mapping & Photography included:

Mapping Type	Scale	Date	Pg
Lincolnshire	1:2,500	1886	2
Lincolnshire	1:2,500	1906	3
Ordnance Survey Plan	1:2,500	1973 - 1974	4
Large-Scale National Grid Data	1:2,500	1994	5
Historical Aerial Photography	1:2,500	1999	6

## Historical Map - Segment A8

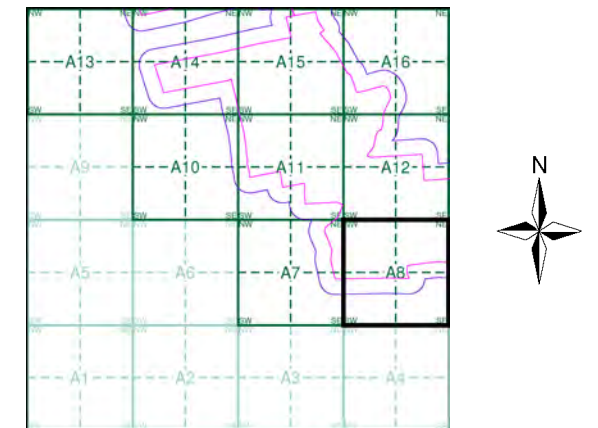

## Order Details

Order Number: 287330989\_1\_1  
 Customer Ref: 21-1088.02  
 National Grid Reference: 490330, 381530  
 Slice: A  
 Site Area (Ha): 884.45  
 Search Buffer (m): 100

## Site Details

Cottam 1



Tel: [Redacted]  
 Fax: [Redacted]  
 Web: [Redacted]

**Lincolnshire**  
**Published 1886**

**Source map scale - 1:2,500**

The historical maps shown were reproduced from maps predominantly held at the scale adopted for England, Wales and Scotland in the 1840's. In 1854 the 1:2,500 scale was adopted for mapping urban areas and by 1896 it covered the whole of what were considered to be the cultivated parts of Great Britain. The published date given below is often some years later than the surveyed date. Before 1938, all OS maps were based on the Cassini Projection, with independent surveys of a single county or group of counties, giving rise to significant inaccuracies in outlying areas.

**Map Name(s) and Date(s)**

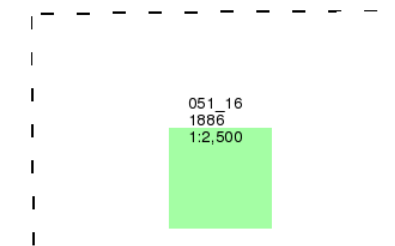

**Historical Map - Segment A8**

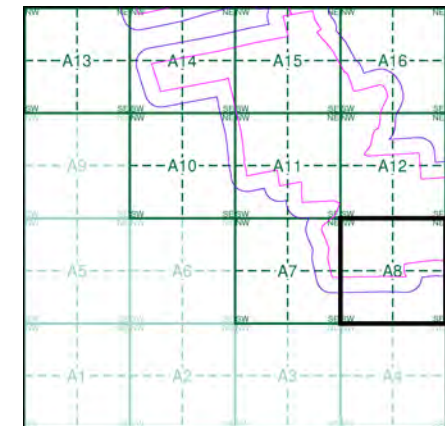

**Order Details**

Order Number: 287330989\_1\_1  
 Customer Ref: 21-1088.02  
 National Grid Reference: 490330, 381530  
 Slice: A  
 Site Area (Ha): 884.45  
 Search Buffer (m): 100

**Site Details**

Cottam 1

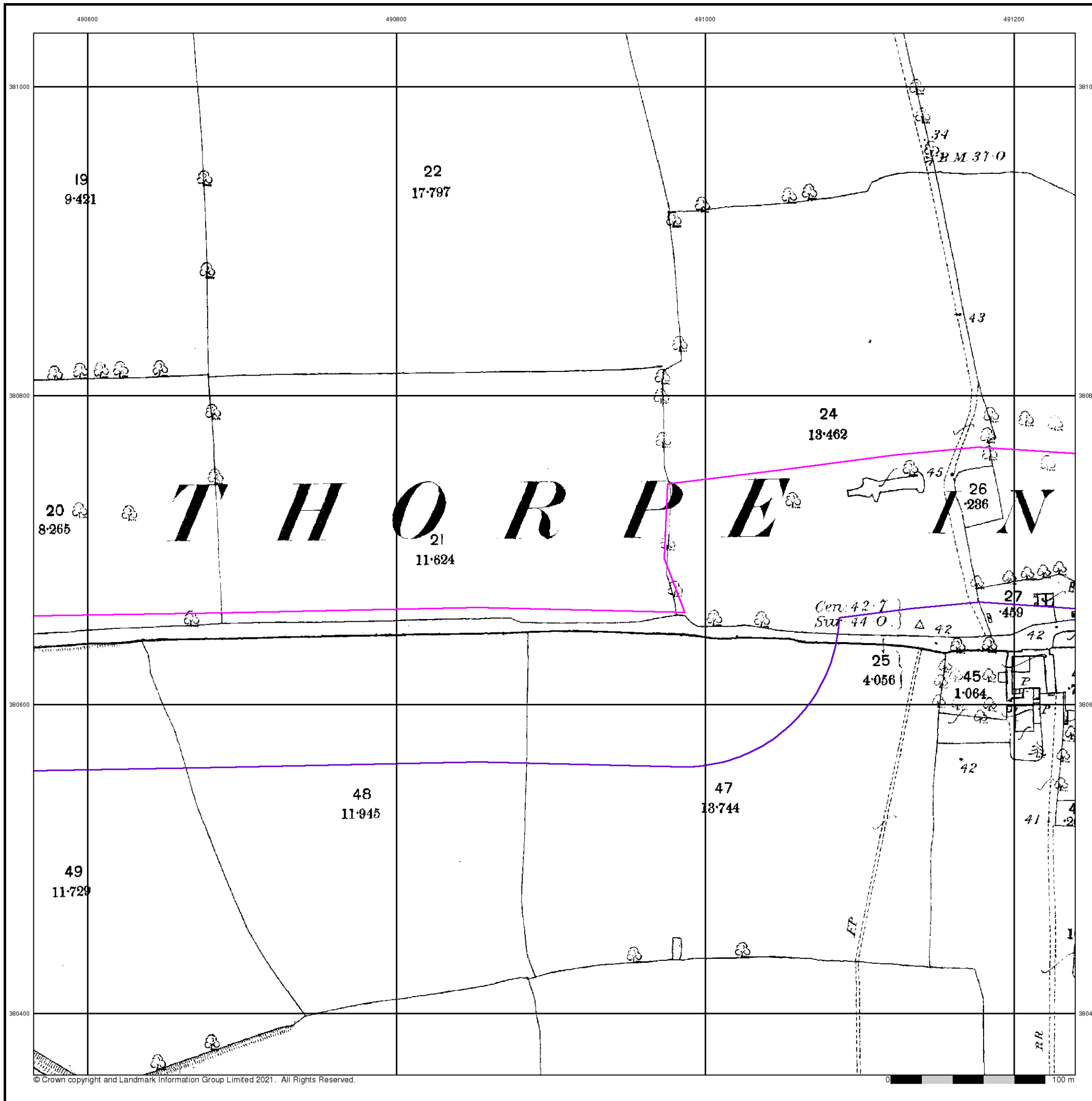

**Lincolnshire**

**Published 1906**

**Source map scale - 1:2,500**

The historical maps shown were reproduced from maps predominantly held at the scale adopted for England, Wales and Scotland in the 1840's. In 1854 the 1:2,500 scale was adopted for mapping urban areas and by 1896 it covered the whole of what were considered to be the cultivated parts of Great Britain. The published date given below is often some years later than the surveyed date. Before 1938, all OS maps were based on the Cassini Projection, with independent surveys of a single county or group of counties, giving rise to significant inaccuracies in outlying areas.

**Map Name(s) and Date(s)**

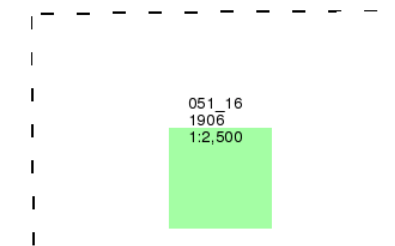

**Historical Map - Segment A8**

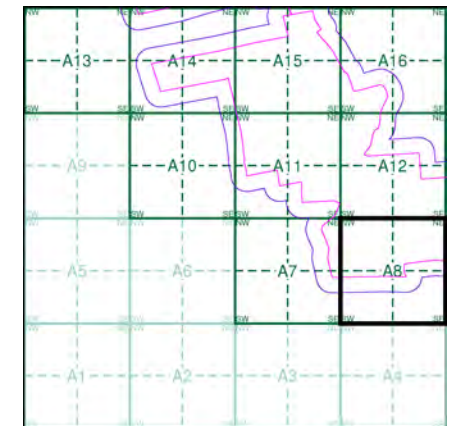

**Order Details**

Order Number: 287330989\_1\_1  
 Customer Ref: 21-1088.02  
 National Grid Reference: 490330, 381530  
 Slice: A  
 Site Area (Ha): 884.45  
 Search Buffer (m): 100

**Site Details**

Cottam 1

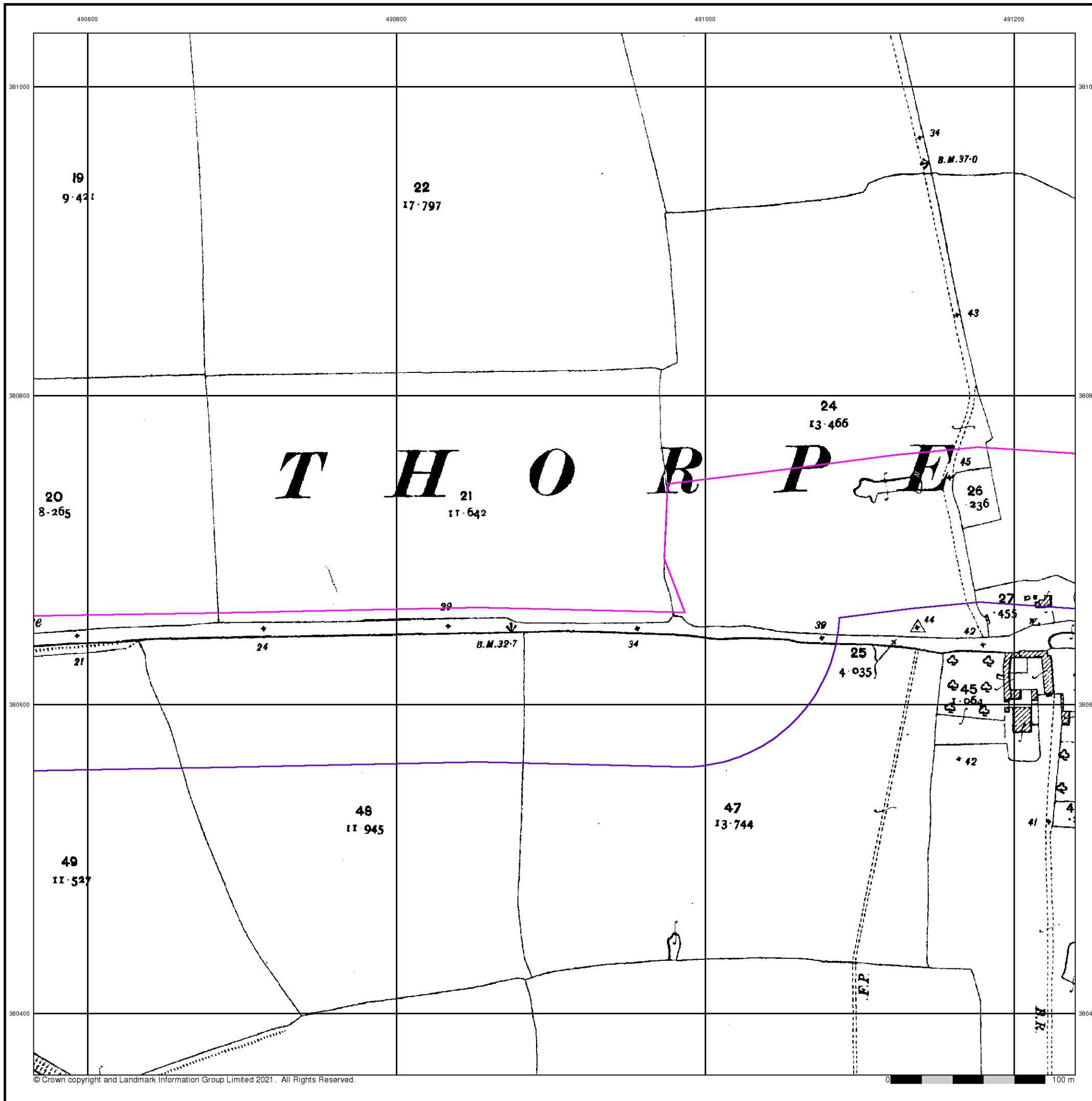



**Ordnance Survey Plan**  
**Published 1973 - 1974**  
**Source map scale - 1:2,500**

The historical maps shown were reproduced from maps predominantly held at the scale adopted for England, Wales and Scotland in the 1840's. In 1854 the 1:2,500 scale was adopted for mapping urban areas and by 1896 it covered the whole of what were considered to be the cultivated parts of Great Britain. The published date given below is often some years later than the surveyed date. Before 1938, all OS maps were based on the Cassini Projection, with independent surveys of a single county or group of counties, giving rise to significant inaccuracies in outlying areas.

**Map Name(s) and Date(s)**

SK9081 1973 1:2,500	SK9181 1973 1:2,500
SK9080 1974 1:2,500	SK9180 1974 1:2,500

**Historical Map - Segment A8**

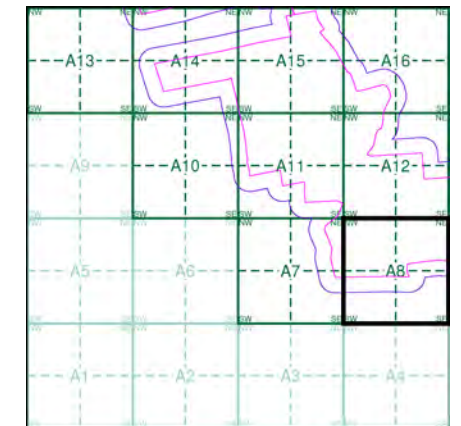

**Order Details**

Order Number: 287330989\_1\_1  
 Customer Ref: 21-1088.02  
 National Grid Reference: 490330, 381530  
 Slice: A  
 Site Area (Ha): 884.45  
 Search Buffer (m): 100

**Site Details**

Cottam 1



## Large-Scale National Grid Data

Published 1994

Source map scale - 1:2,500

'Large Scale National Grid Data' superseded SIM cards (Ordnance Survey's 'Survey of Information on Microfilm') in 1992, and continued to be produced until 1999. These maps were the fore-runners of digital mapping and so provide detailed information on houses and roads, but tend to show less topographic features such as vegetation. These maps were produced at both 1:2,500 and 1:1,250 scales.

### Map Name(s) and Date(s)

SK9081 1994 1:2,500	SK9181 1994 1:2,500
SK9080 1994 1:2,500	SK9180 1994 1:2,500

### Historical Map - Segment A8

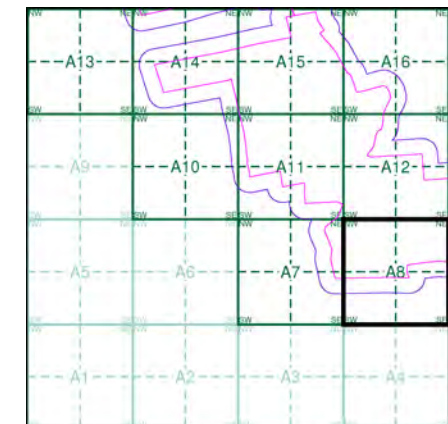

### Order Details

Order Number: 287330989\_1\_1  
 Customer Ref: 21-1088.02  
 National Grid Reference: 490330, 381530  
 Slice: A  
 Site Area (Ha): 884.45  
 Search Buffer (m): 100

### Site Details

Cottam 1

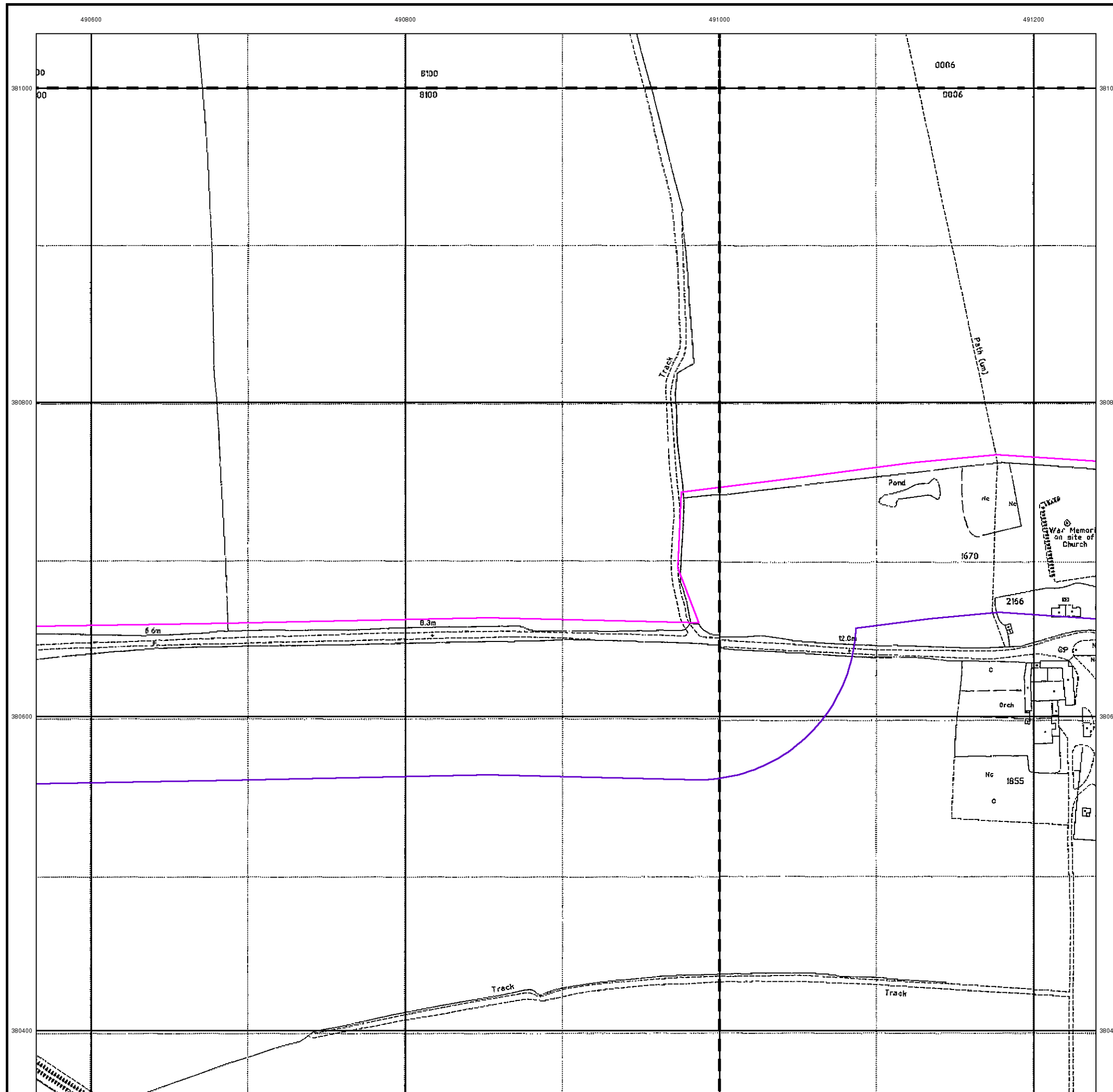



490600

490800

491000

491200

381000

381000

380800

380800

380600

380600

380400

380400



### Historical Aerial Photography

Published 1999

This aerial photography was produced by Getmapping, these vertical aerial photographs provide a seamless, full colour survey of the whole of Great Britain



### Historical Aerial Photography - Segment A8

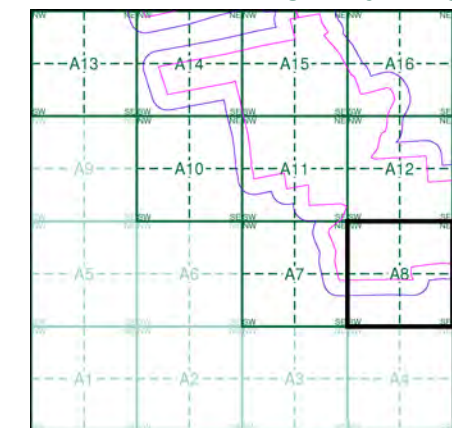

### Order Details

Order Number: 287330989\_1\_1  
 Customer Ref: 21-1088.02  
 National Grid Reference: 490330, 381530  
 Slice: A  
 Site Area (Ha): 884.45  
 Search Buffer (m): 100

### Site Details

Cottam 1



Tel: [Redacted]  
 Fax: [Redacted]  
 Web: [Redacted]



# Historical Mapping Legends

## Ordnance Survey County Series and Ordnance Survey Plan 1:2,500

**Quarry**   **Gravel Pit**   **Sand Pit**  
**Clay Pit**   **Shingle**   **Refuse Heap**  
**Sloping Masonry**   **Flat Rock**  
**Marsh**   **Reeds**   **Osiers**  
**Rough Pasture**   **Furze**   **Wood**  
**Mixed Wood**   **Brushwood**   **Orchard**  
**Fir**   **Ford**   **Stepping Stones**  
**Ferry**   **Waterfall**   **Lock**  
**Trig. Station**   **Altitude at Trig. Station**  
**B.M. 325.9**   **Bench Mark**   **Surface Level**  
**Arrow denotes flow of water**   **Antiquities (site of)**  
**Cutting**   **Embankment**  
**Railway crossing Road**   **Level Crossing**   **Road crossing Railway**  
**Railway crossing River or Canal**   **Road over single stream**   **Road over River or Canal**  
**County Boundary (Geographical)**  
**County & Civil Parish Boundary**  
**Administrative County & Civil Parish Boundary**  
**County Borough Boundary (England)**  
**County Burgh Boundary (Scotland)**  
**Co. Boro. Bdy.**  
**Co. Burgh Bdy.**  
**BP BS** Boundary Post or Stone   **P.C.B** Police Call Box  
**B.R.** Bridle Road   **P** Pump  
**E.P** Electricity Pylon   **S.P** Signal Post  
**F.B.** Foot Bridge   **SL** Sluice  
**F.P.** Foot Path   **Sp.** Spring  
**G.P** Guide Post or Board   **T.C.B** Telephone Call Box  
**M.S** Mile Stone   **Tr.** Trough  
**M.P M.R** Mooring Post or Ring   **W** Well

## Ordnance Survey Plan, Additional SIMs and Supply of Unpublished Survey Information 1:2,500 and 1:1,250

**Inactive Quarry, Chalk Pit or Clay Pit**   **Active Quarry, Chalk Pit or Clay Pit**  
**Rock**   **Boulders**  
**Cliff**   **Slopes**   **Top**  
**Roofed Building**   **Glazed Roof Building**  
**Sloping Masonry**   **Archway**  
**Non-Coniferous Tree (surveyed)**   **Coniferous Tree (surveyed)**  
**Non-Coniferous Trees (not surveyed)**   **Coniferous Trees (not surveyed)**  
**Orchard Tree**   **Scrub**   **Bracken**  
**Coppice, Osier**   **Reeds**   **Marsh, Saltings**  
**Rough Grassland**   **Heath**   **Culvert**  
**Direction of water flow**   **Bench Mark**   **Antiquity (site of)**  
**Cave Entrance**   **Triangulation Station**   **Electricity Pylon**  
**Electricity Transmission Line**  
**County Boundary (Geographical)**  
**County & Civil Parish Boundary**  
**Civil Parish Boundary**  
**Admin. County or County Bor. Boundary**  
**London Borough Boundary**  
**Symbol marking point where boundary mereing changes**  
**BH** Beer House   **P** Pillar, Pole or Post  
**BP, BS** Boundary Post or Stone   **PO** Post Office  
**Cn, C** Capstan, Crane   **PC** Public Convenience  
**Chy** Chimney   **PH** Public House  
**D Fn** Drinking Fountain   **Pp** Pump  
**EI P** Electricity Pillar or Post   **SB, S Br** Signal Box or Bridge  
**FAP** Fire Alarm Pillar   **SP, SL** Signal Post or Light  
**FB** Foot Bridge   **Spr** Spring  
**GP** Guide Post   **Tk** Tank or Track  
**H** Hydrant or Hydraulic   **TCB** Telephone Call Box  
**LC** Level Crossing   **TCP** Telephone Call Post  
**MH** Manhole   **Tr** Trough  
**MP** Mile Post or Mooring Post   **Wr Pt, Wr T** Water Point, Water Tap  
**MS** Mile Stone   **W** Well  
**NTL** Normal Tidal Limit   **Wd Pp** Wind Pump

## Large-Scale National Grid Data 1:2,500 and 1:1,250

**Cliff**   **Slopes**   **Top**  
**Rock**   **Rock (scattered)**  
**Boulders**   **Boulders (scattered)**  
**Positioned Boulder**   **Scree**  
**Non-Coniferous Tree (surveyed)**   **Coniferous Tree (surveyed)**  
**Non-Coniferous Trees (not surveyed)**   **Coniferous Trees (not surveyed)**  
**Orchard Tree**   **Scrub**   **Bracken**  
**Coppice, Osier**   **Reeds**   **Marsh, Saltings**  
**Rough Grassland**   **Heath**   **Culvert**  
**Direction of water flow**   **Triangulation Station**   **Antiquity (site of)**  
**Electricity Transmission Line**   **Electricity Pylon**  
**BM 231.60m** Bench Mark   **Buildings with Building Seed**  
**Roofed Building**   **Glazed Roof Building**  
**Civil parish/community boundary**  
**District boundary**  
**County boundary**  
**Boundary post/stone**  
**Boundary mereing symbol (note: these always appear in opposed pairs or groups of three)**  
**Bks** Barracks   **P** Pillar, Pole or Post  
**Bty** Battery   **PO** Post Office  
**Cemy** Cemetery   **PC** Public Convenience  
**Chy** Chimney   **Pp** Pump  
**Cis** Cistern   **Ppg Sta** Pumping Station  
**Dismtd Rly** Dismantled Railway   **PW** Place of Worship  
**EI Gen Sta** Electricity Generating Station   **Sewage Ppg Sta** Sewage Pumping Station  
**EI P** Electricity Pole, Pillar   **SB, S Br** Signal Box or Bridge  
**EI Sub Sta** Electricity Sub Station   **SP, SL** Signal Post or Light  
**FB** Filter Bed   **Spr** Spring  
**Fn / D Fn** Fountain / Drinking Ftn.   **Tk** Tank or Track  
**Gas Gov** Gas Valve Compound   **Tr** Trough  
**GVC** Gas Governor   **Wd Pp** Wind Pump  
**GP** Guide Post   **Wr Pt, Wr T** Water Point, Water Tap  
**MH** Manhole   **Wks** Works (building or area)  
**MP, MS** Mile Post or Mile Stone   **W** Well



## Historical Mapping & Photography included:

Mapping Type	Scale	Date	Pg
Lincolnshire	1:2,500	1886	2
Lincolnshire	1:2,500	1906	3
Ordnance Survey Plan	1:2,500	1975	4
Large-Scale National Grid Data	1:2,500	1994	5
Historical Aerial Photography	1:2,500	1999	6

## Historical Map - Segment A10

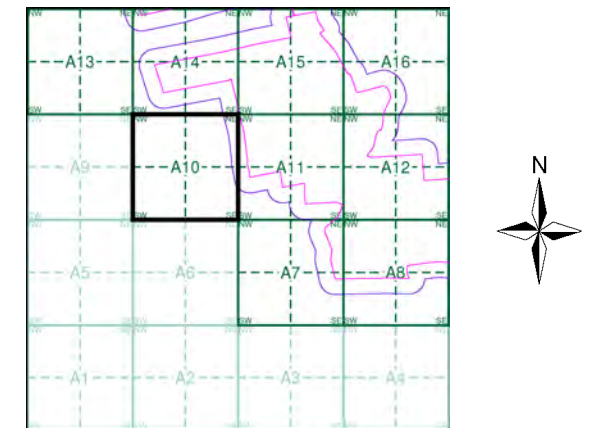

## Order Details

Order Number: 287330989\_1\_1  
 Customer Ref: 21-1088.02  
 National Grid Reference: 490330, 381530  
 Slice: A  
 Site Area (Ha): 884.45  
 Search Buffer (m): 100

## Site Details

Cottam 1



Tel: [Redacted]  
 Fax: [Redacted]  
 Web: [Redacted]

**Lincolnshire**  
**Published 1886**

**Source map scale - 1:2,500**

The historical maps shown were reproduced from maps predominantly held at the scale adopted for England, Wales and Scotland in the 1840's. In 1854 the 1:2,500 scale was adopted for mapping urban areas and by 1896 it covered the whole of what were considered to be the cultivated parts of Great Britain. The published date given below is often some years later than the surveyed date. Before 1938, all OS maps were based on the Cassini Projection, with independent surveys of a single county or group of counties, giving rise to significant inaccuracies in outlying areas.

**Map Name(s) and Date(s)**

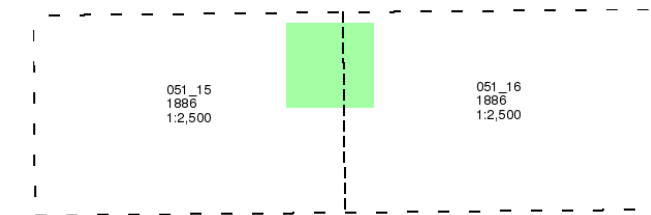

**Historical Map - Segment A10**

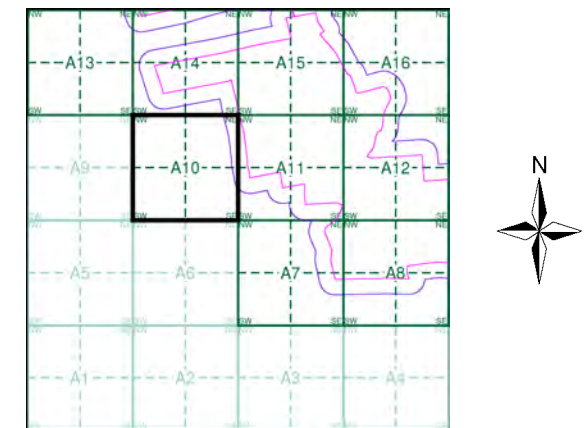

**Order Details**

Order Number: 287330989\_1\_1  
 Customer Ref: 21-1088.02  
 National Grid Reference: 490330, 381530  
 Slice: A  
 Site Area (Ha): 884.45  
 Search Buffer (m): 100

**Site Details**

Cottam 1

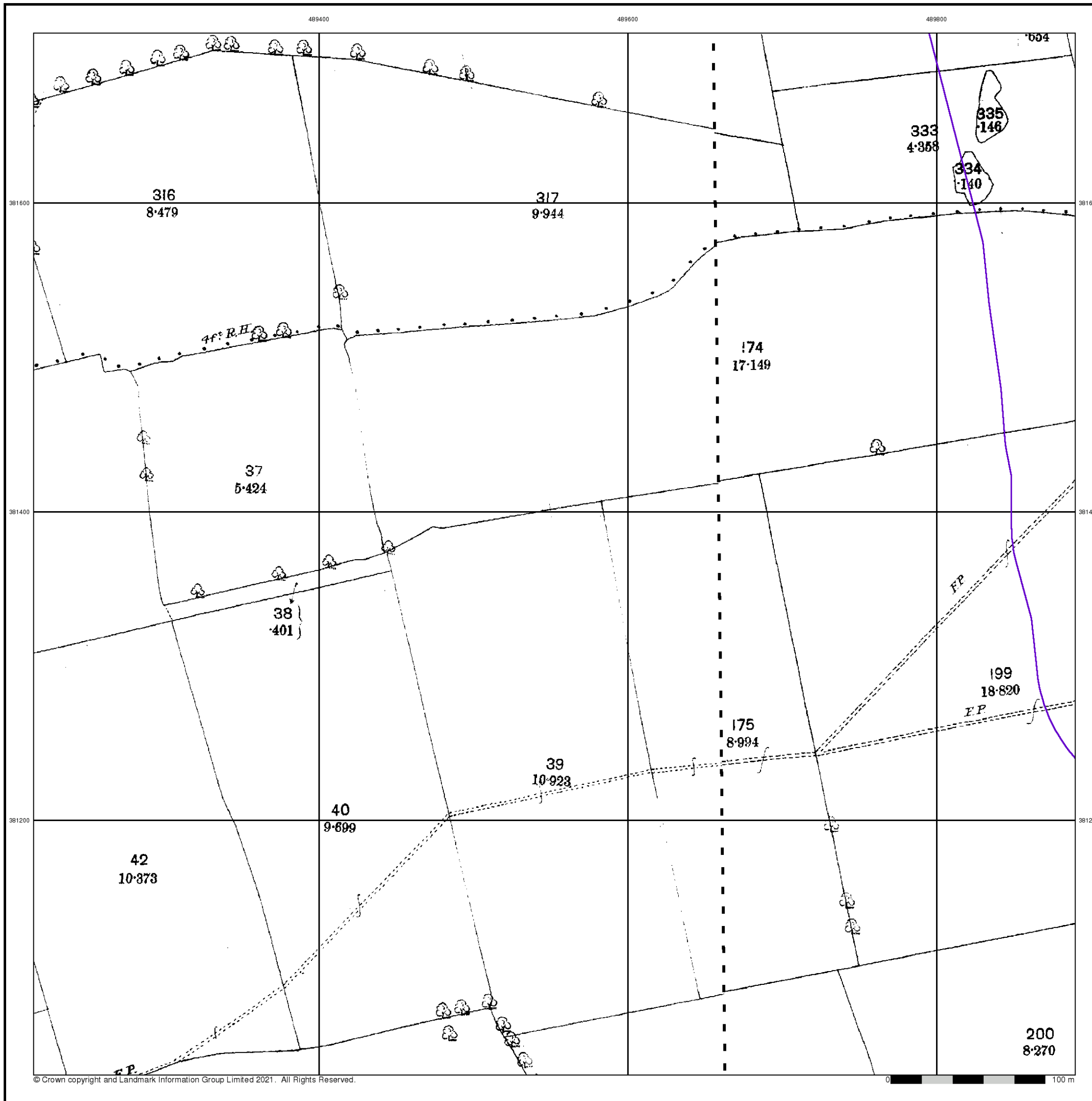

**Lincolnshire**

**Published 1906**

**Source map scale - 1:2,500**

The historical maps shown were reproduced from maps predominantly held at the scale adopted for England, Wales and Scotland in the 1840's. In 1854 the 1:2,500 scale was adopted for mapping urban areas and by 1896 it covered the whole of what were considered to be the cultivated parts of Great Britain. The published date given below is often some years later than the surveyed date. Before 1938, all OS maps were based on the Cassini Projection, with independent surveys of a single county or group of counties, giving rise to significant inaccuracies in outlying areas.

**Map Name(s) and Date(s)**

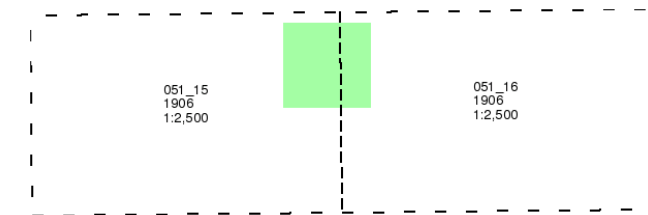

**Historical Map - Segment A10**

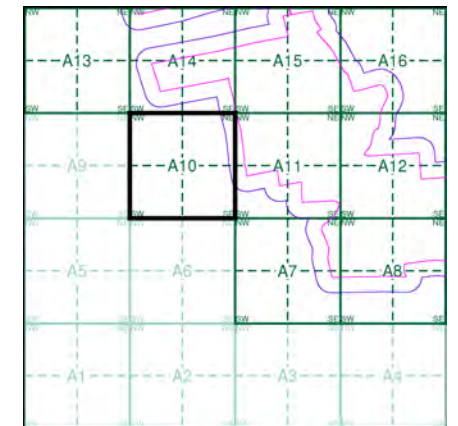

**Order Details**

Order Number: 287330989\_1\_1  
 Customer Ref: 21-1088.02  
 National Grid Reference: 490330, 381530  
 Slice: A  
 Site Area (Ha): 884.45  
 Search Buffer (m): 100

**Site Details**

Cottam 1

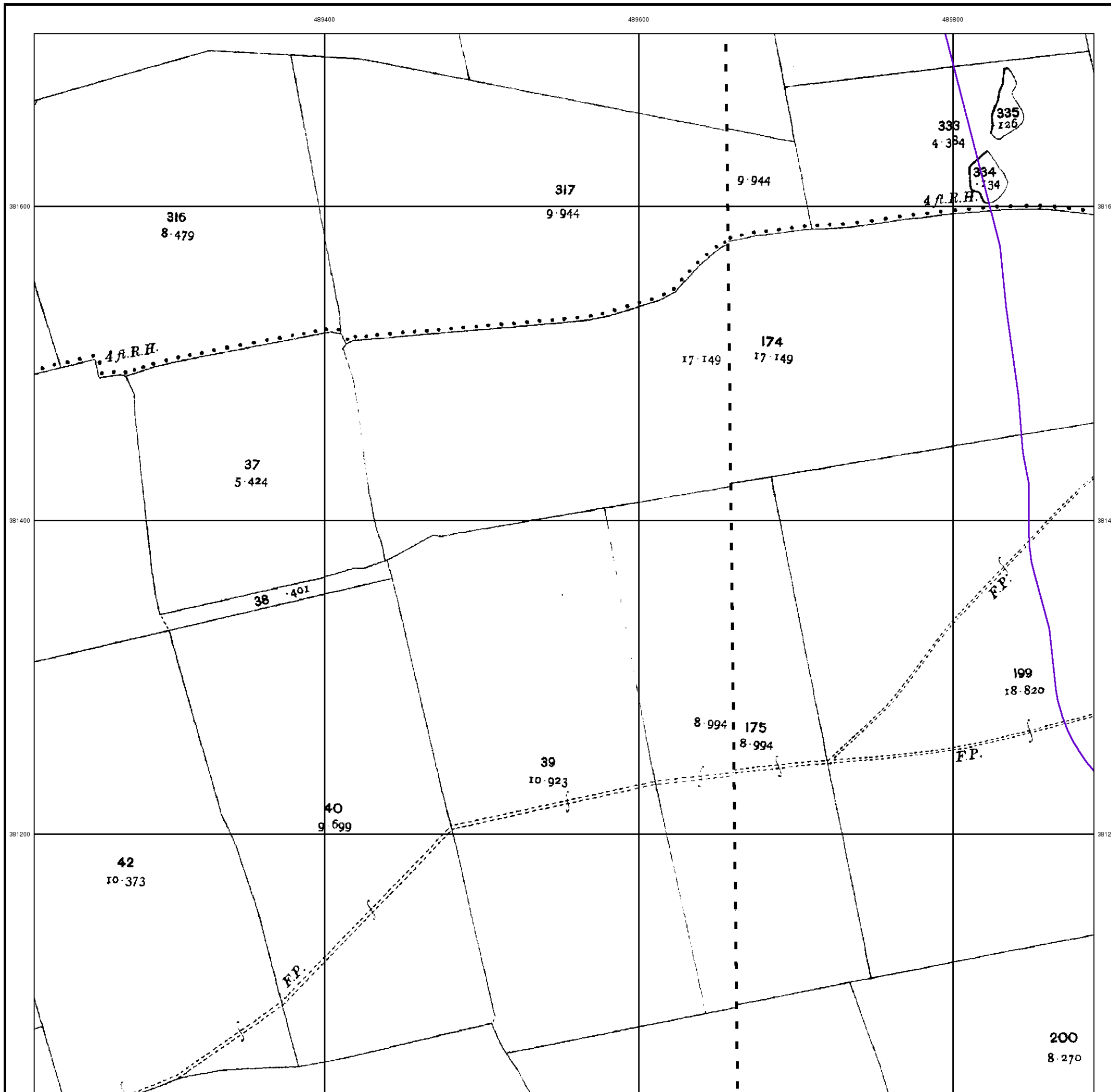



### Ordnance Survey Plan

Published 1975

Source map scale - 1:2,500

The historical maps shown were reproduced from maps predominantly held at the scale adopted for England, Wales and Scotland in the 1840's. In 1854 the 1:2,500 scale was adopted for mapping urban areas and by 1896 it covered the whole of what were considered to be the cultivated parts of Great Britain. The published date given below is often some years later than the surveyed date. Before 1938, all OS maps were based on the Cassini Projection, with independent surveys of a single county or group of counties, giving rise to significant inaccuracies in outlying areas.

### Map Name(s) and Date(s)

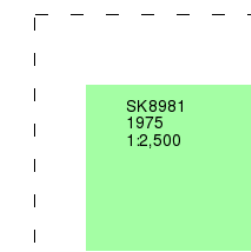

### Historical Map - Segment A10

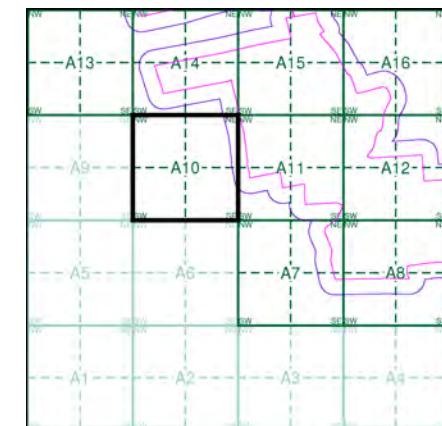

### Order Details

Order Number: 287330989\_1\_1  
 Customer Ref: 21-1088.02  
 National Grid Reference: 490330, 381530  
 Slice: A  
 Site Area (Ha): 884.45  
 Search Buffer (m): 100

### Site Details

Cottam 1

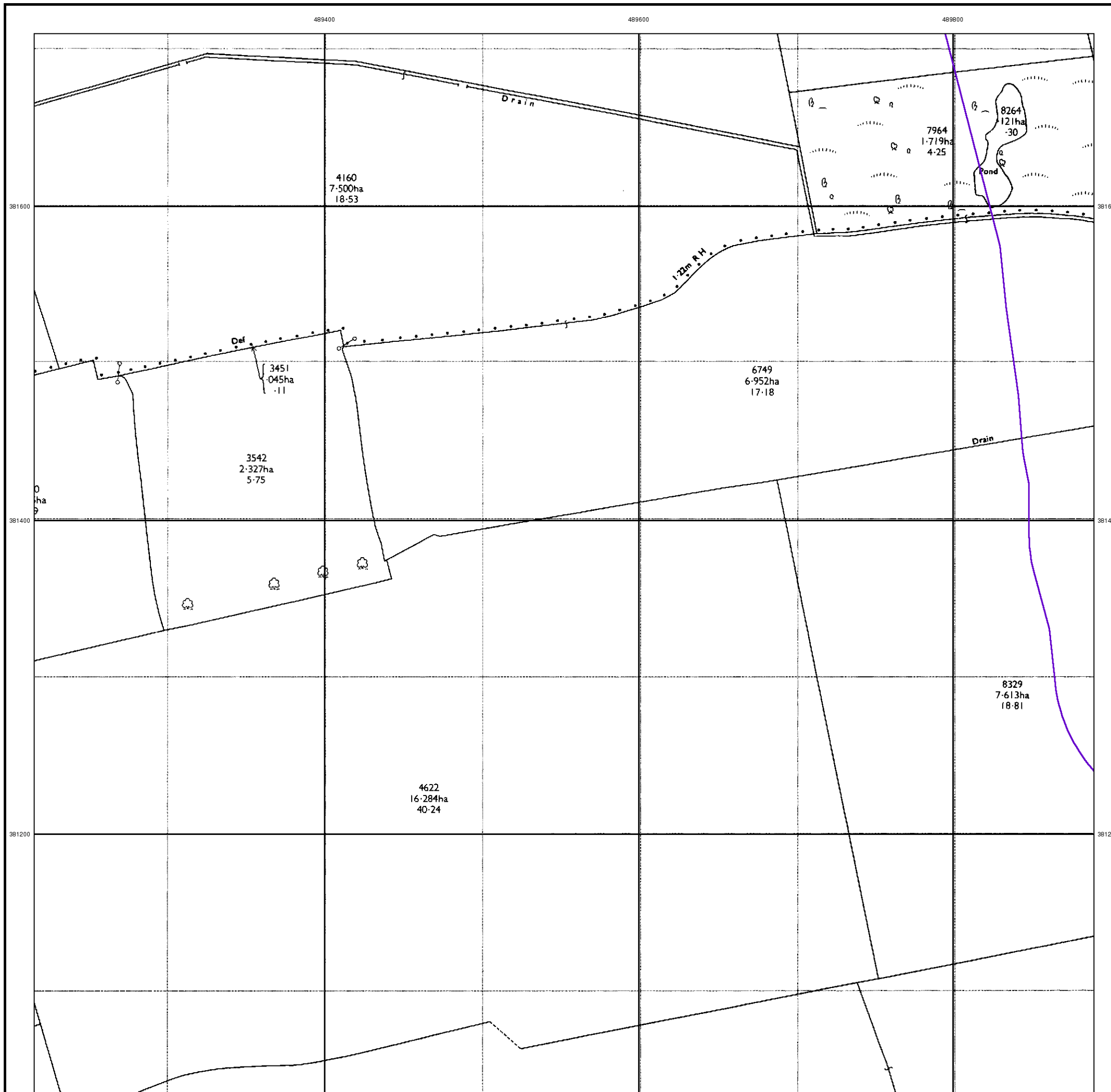

## Large-Scale National Grid Data

Published 1994

Source map scale - 1:2,500

'Large Scale National Grid Data' superseded SIM cards (Ordnance Survey's 'Survey of Information on Microfilm') in 1992, and continued to be produced until 1999. These maps were the fore-runners of digital mapping and so provide detailed information on houses and roads, but tend to show less topographic features such as vegetation. These maps were produced at both 1:2,500 and 1:1,250 scales.

### Map Name(s) and Date(s)

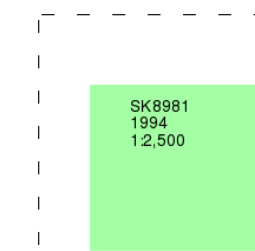

### Historical Map - Segment A10

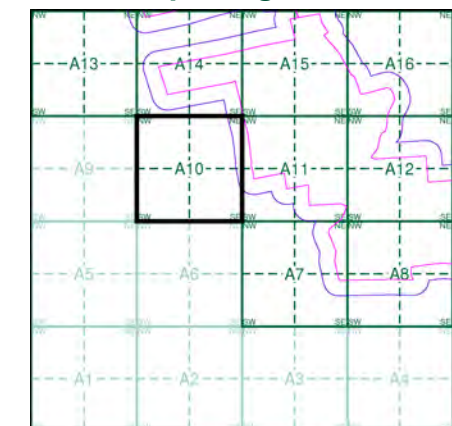

### Order Details

Order Number: 287330989\_1\_1  
 Customer Ref: 21-1088.02  
 National Grid Reference: 490330, 381530  
 Slice: A  
 Site Area (Ha): 884.45  
 Search Buffer (m): 100

### Site Details

Cottam 1

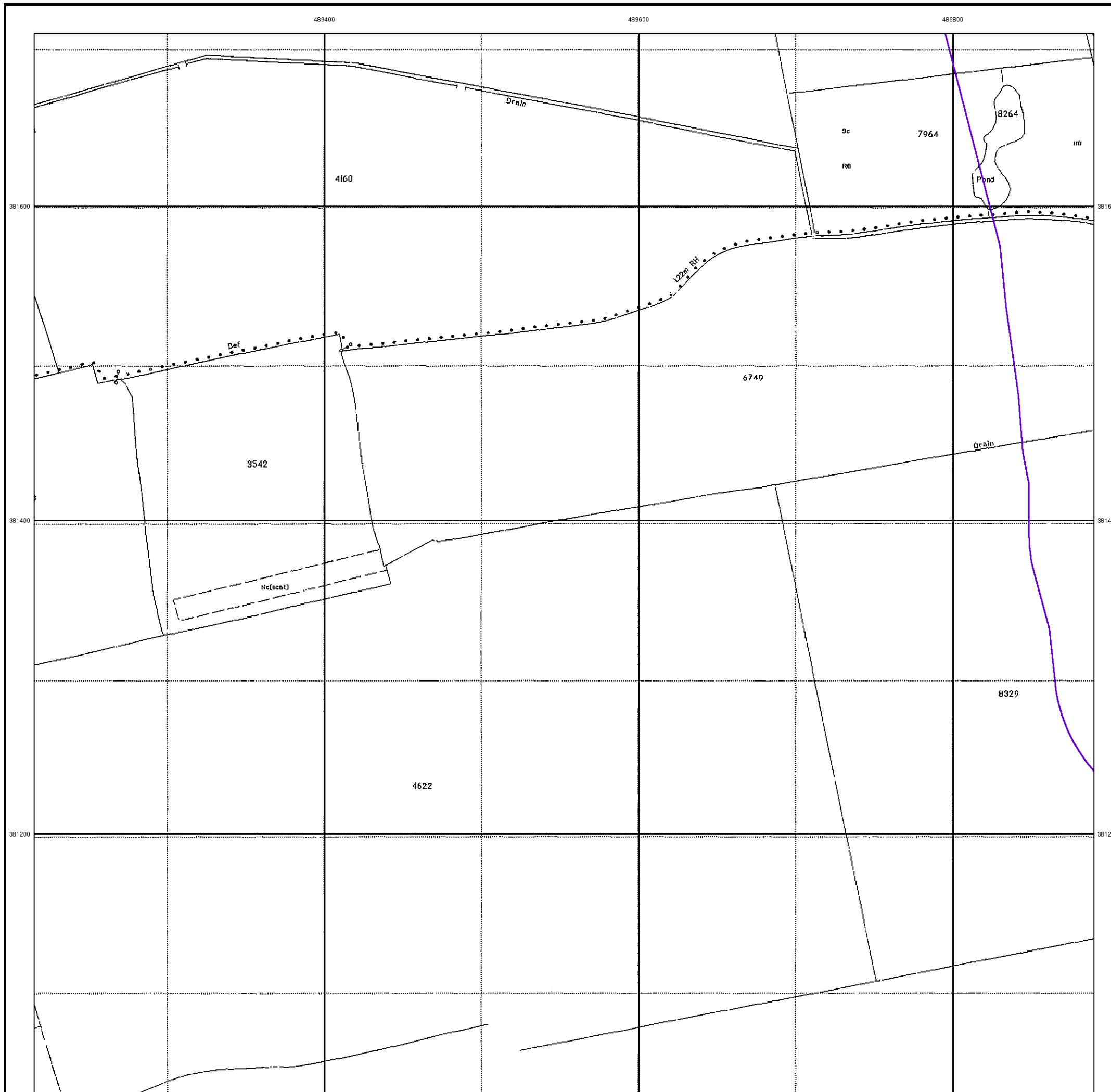



## Historical Aerial Photography Published 1999

This aerial photography was produced by Getmapping, these vertical aerial photographs provide a seamless, full colour survey of the whole of Great Britain

### Historical Aerial Photography - Segment A10

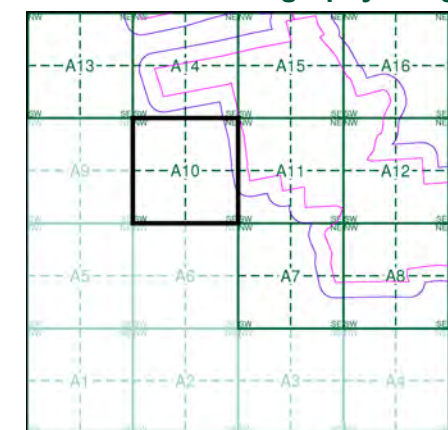

#### Order Details

Order Number: 287330989\_1\_1  
 Customer Ref: 21-1088.02  
 National Grid Reference: 490330, 381530  
 Slice: A  
 Site Area (Ha): 884.45  
 Search Buffer (m): 100

#### Site Details

Cottam 1

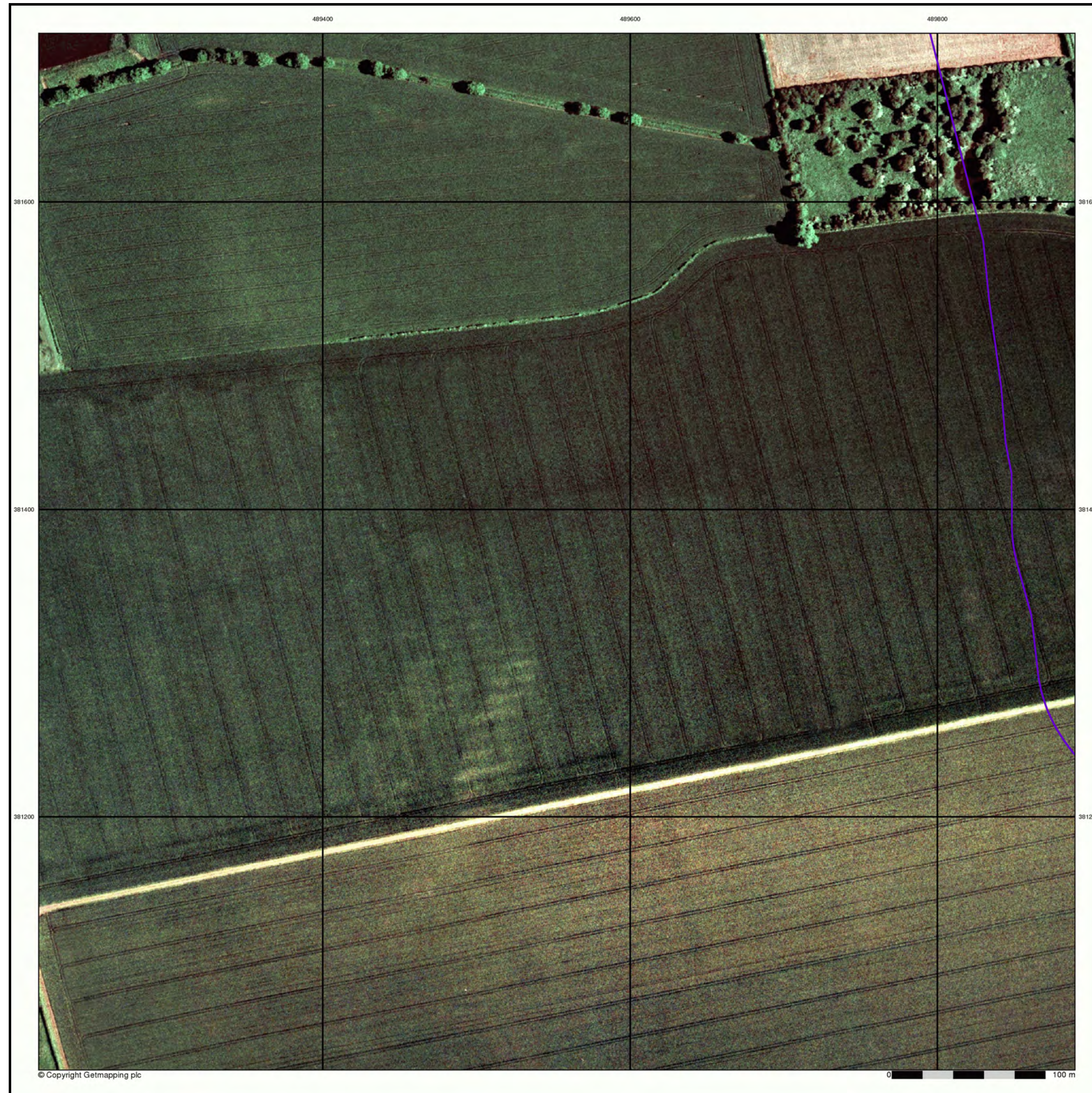



# Historical Mapping Legends

## Ordnance Survey County Series and Ordnance Survey Plan 1:2,500

**Quarry**   **Gravel Pit**   **Sand Pit**  
**Clay Pit**   **Shingle**   **Refuse Heap**  
**Sloping Masonry**   **Flat Rock**  
**Marsh**   **Reeds**   **Osiers**  
**Rough Pasture**   **Furze**   **Wood**  
**Mixed Wood**   **Brushwood**   **Orchard**  
**Fir**   **Ford**   **Stepping Stones**  
**Ferry**   **Waterfall**   **Lock**  
**Trig. Station**   **Altitude at Trig. Station**  
**B.M. 325.9**   **Bench Mark**   **Surface Level**  
**Arrow denotes flow of water**   **Antiquities (site of)**  
**Cutting**   **Embankment**  
**Railway crossing Road**   **Level Crossing**   **Road crossing Railway**  
**Railway crossing River or Canal**   **Road over single stream**   **Road over River or Canal**  
**County Boundary (Geographical)**  
**County & Civil Parish Boundary**  
**Administrative County & Civil Parish Boundary**  
**County Borough Boundary (England)**  
**County Burgh Boundary (Scotland)**  
**Co. Boro. Bdy.**  
**Co. Burgh Bdy.**  
**BP BS** Boundary Post or Stone   **P.C.B** Police Call Box  
**B.R.** Bridle Road   **P** Pump  
**E.P** Electricity Pylon   **S.P** Signal Post  
**F.B.** Foot Bridge   **SL** Sluice  
**F.P.** Foot Path   **Sp.** Spring  
**G.P** Guide Post or Board   **T.C.B** Telephone Call Box  
**M.S** Mile Stone   **Tr.** Trough  
**M.P M.R** Mooring Post or Ring   **W** Well

## Ordnance Survey Plan, Additional SIMs and Supply of Unpublished Survey Information 1:2,500 and 1:1,250

**Inactive Quarry, Chalk Pit or Clay Pit**   **Active Quarry, Chalk Pit or Clay Pit**  
**Rock**   **Boulders**  
**Cliff**   **Slopes**   **Top**  
**Roofed Building**   **Glazed Roof Building**  
**Sloping Masonry**   **Archway**  
**Non-Coniferous Tree (surveyed)**   **Coniferous Tree (surveyed)**  
**Non-Coniferous Trees (not surveyed)**   **Coniferous Trees (not surveyed)**  
**Orchard Tree**   **Scrub**   **Bracken**  
**Coppice, Osier**   **Reeds**   **Marsh, Saltings**  
**Rough Grassland**   **Heath**   **Culvert**  
**Direction of water flow**   **Bench Mark**   **Antiquity (site of)**  
**Cave Entrance**   **Triangulation Station**   **Electricity Pylon**  
**Electricity Transmission Line**  
**County Boundary (Geographical)**  
**County & Civil Parish Boundary**  
**Civil Parish Boundary**  
**Admin. County or County Bor. Boundary**  
**London Borough Boundary**  
**Symbol marking point where boundary mereing changes**  
**BH** Beer House   **P** Pillar, Pole or Post  
**BP, BS** Boundary Post or Stone   **PO** Post Office  
**Cn, C** Capstan, Crane   **PC** Public Convenience  
**Chy** Chimney   **PH** Public House  
**D Fn** Drinking Fountain   **Pp** Pump  
**EI P** Electricity Pillar or Post   **SB, S Br** Signal Box or Bridge  
**FAP** Fire Alarm Pillar   **SP, SL** Signal Post or Light  
**FB** Foot Bridge   **Spr** Spring  
**GP** Guide Post   **Tk** Tank or Track  
**H** Hydrant or Hydraulic   **TCB** Telephone Call Box  
**LC** Level Crossing   **TCP** Telephone Call Post  
**MH** Manhole   **Tr** Trough  
**MP** Mile Post or Mooring Post   **Wr Pt, Wr T** Water Point, Water Tap  
**MS** Mile Stone   **W** Well  
**NTL** Normal Tidal Limit   **Wd Pp** Wind Pump

## Large-Scale National Grid Data 1:2,500 and 1:1,250

**Cliff**   **Slopes**   **Top**  
**Rock**   **Rock (scattered)**  
**Boulders**   **Boulders (scattered)**  
**Positioned Boulder**   **Scree**  
**Non-Coniferous Tree (surveyed)**   **Coniferous Tree (surveyed)**  
**Non-Coniferous Trees (not surveyed)**   **Coniferous Trees (not surveyed)**  
**Orchard Tree**   **Scrub**   **Bracken**  
**Coppice, Osier**   **Reeds**   **Marsh, Saltings**  
**Rough Grassland**   **Heath**   **Culvert**  
**Direction of water flow**   **Triangulation Station**   **Antiquity (site of)**  
**Electricity Transmission Line**   **Electricity Pylon**  
**B.M. 231.60m** Bench Mark   **Buildings with Building Seed**  
**Roofed Building**   **Glazed Roof Building**  
**Civil parish/community boundary**  
**District boundary**  
**County boundary**  
**Boundary post/stone**  
**Boundary mereing symbol (note: these always appear in opposed pairs or groups of three)**  
**Bks** Barracks   **P** Pillar, Pole or Post  
**Bty** Battery   **PO** Post Office  
**Cemy** Cemetery   **PC** Public Convenience  
**Chy** Chimney   **Pp** Pump  
**Cis** Cistern   **Ppg Sta** Pumping Station  
**Dismtd Rly** Dismantled Railway   **PW** Place of Worship  
**EI Gen Sta** Electricity Generating Station   **Sewage Ppg Sta** Sewage Pumping Station  
**EI P** Electricity Pole, Pillar   **SB, S Br** Signal Box or Bridge  
**EI Sub Sta** Electricity Sub Station   **SP, SL** Signal Post or Light  
**FB** Filter Bed   **Spr** Spring  
**Fn / D Fn** Fountain / Drinking Ftn.   **Tk** Tank or Track  
**Gas Gov** Gas Valve Compound   **Tr** Trough  
**GVC** Gas Governor   **Wd Pp** Wind Pump  
**GP** Guide Post   **Wr Pt, Wr T** Water Point, Water Tap  
**MH** Manhole   **Wks** Works (building or area)  
**MP, MS** Mile Post or Mile Stone   **W** Well



## Historical Mapping & Photography included:

Mapping Type	Scale	Date	Pg
Lincolnshire	1:2,500	1886	2
Lincolnshire	1:2,500	1906	3
Ordnance Survey Plan	1:2,500	1973 - 1975	4
Large-Scale National Grid Data	1:2,500	1994	5
Historical Aerial Photography	1:2,500	1999	6

## Historical Map - Segment A11

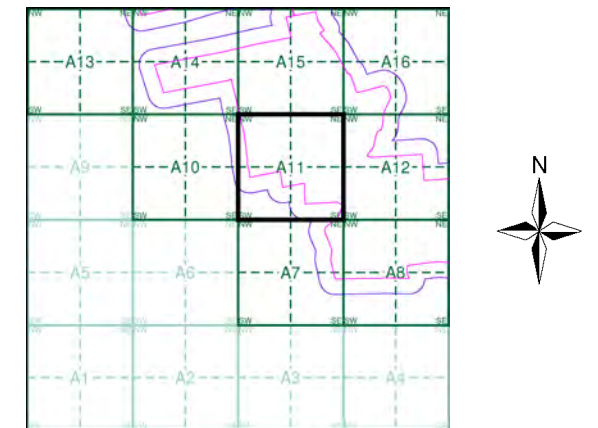

## Order Details

Order Number: 287330989\_1\_1  
 Customer Ref: 21-1088.02  
 National Grid Reference: 490330, 381530  
 Slice: A  
 Site Area (Ha): 884.45  
 Search Buffer (m): 100

## Site Details

Cottam 1



Tel: [Redacted]  
 Fax: [Redacted]  
 Web: [Redacted]

The historical maps shown were reproduced from maps predominantly held at the scale adopted for England, Wales and Scotland in the 1840's. In 1854 the 1:2,500 scale was adopted for mapping urban areas and by 1896 it covered the whole of what were considered to be the cultivated parts of Great Britain. The published date given below is often some years later than the surveyed date. Before 1938, all OS maps were based on the Cassini Projection, with independent surveys of a single county or group of counties, giving rise to significant inaccuracies in outlying areas.

**Map Name(s) and Date(s)**

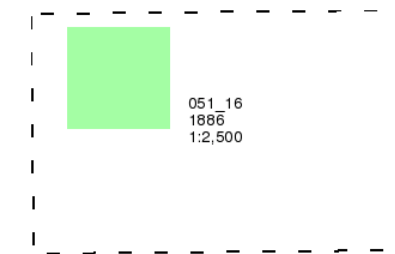

**Historical Map - Segment A11**

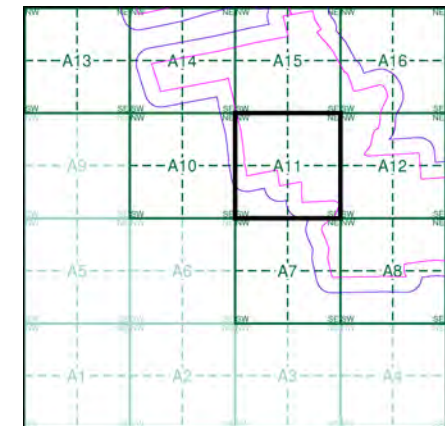

**Order Details**

Order Number: 287330989\_1\_1  
 Customer Ref: 21-1088.02  
 National Grid Reference: 490330, 381530  
 Slice: A  
 Site Area (Ha): 884.45  
 Search Buffer (m): 100

**Site Details**

Cottam 1

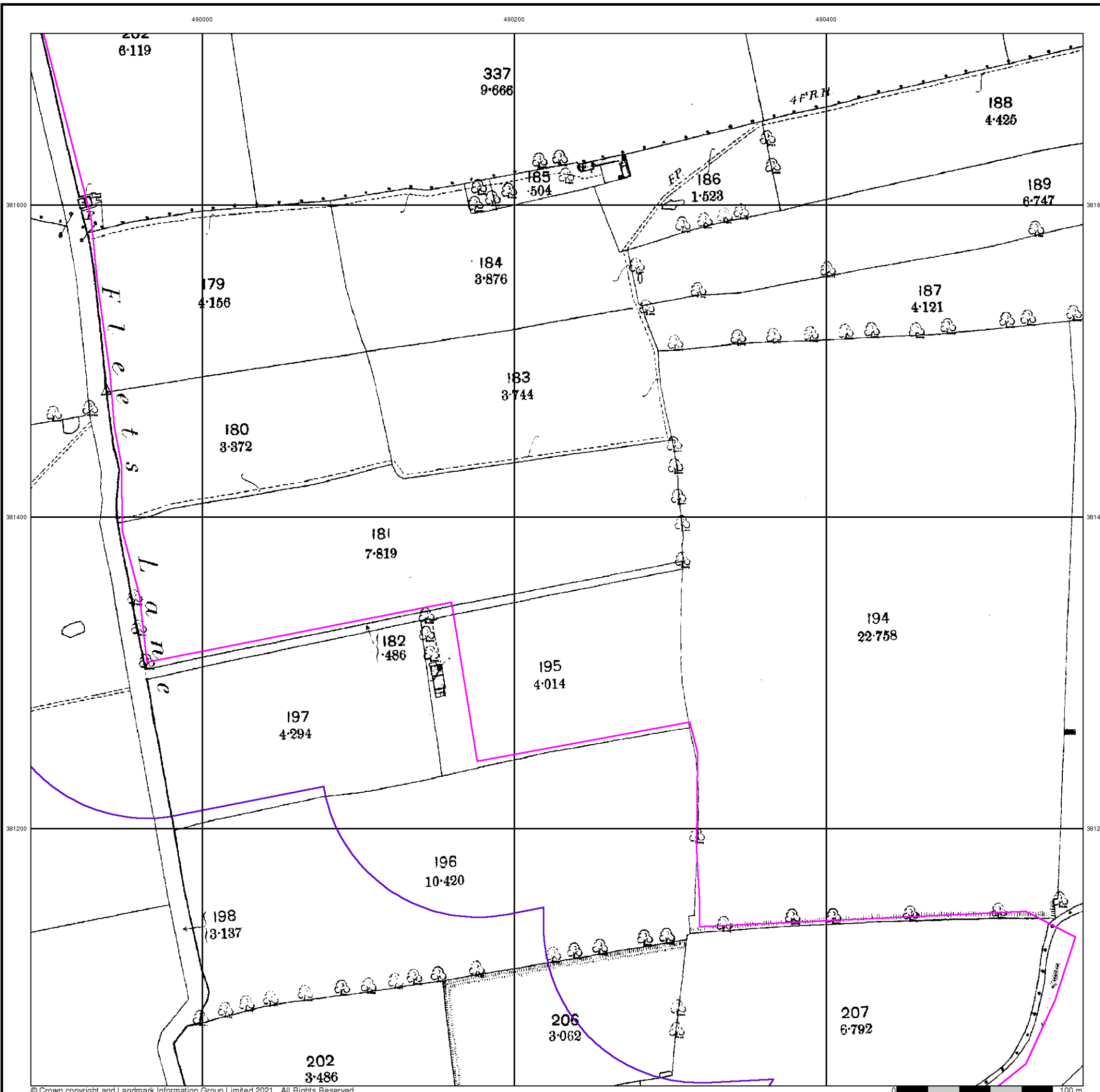

## Lincolnshire

Published 1906

Source map scale - 1:2,500

The historical maps shown were reproduced from maps predominantly held at the scale adopted for England, Wales and Scotland in the 1840's. In 1854 the 1:2,500 scale was adopted for mapping urban areas and by 1896 it covered the whole of what were considered to be the cultivated parts of Great Britain. The published date given below is often some years later than the surveyed date. Before 1938, all OS maps were based on the Cassini Projection, with independent surveys of a single county or group of counties, giving rise to significant inaccuracies in outlying areas.

### Map Name(s) and Date(s)

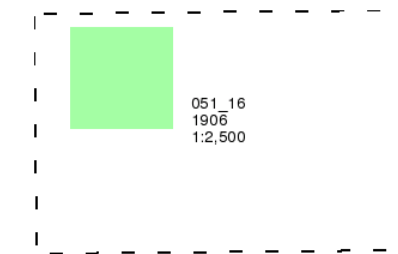

### Historical Map - Segment A11

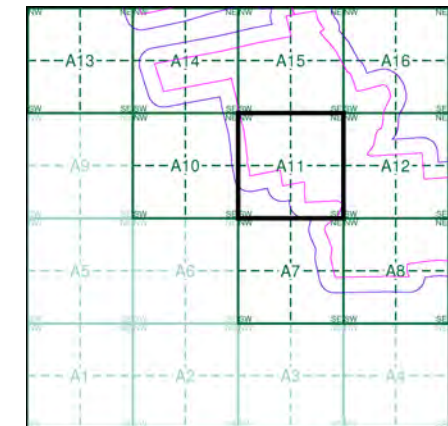

### Order Details

Order Number: 287330989\_1\_1  
 Customer Ref: 21-1088.02  
 National Grid Reference: 490330, 381530  
 Slice: A  
 Site Area (Ha): 884.45  
 Search Buffer (m): 100

### Site Details

Cottam 1

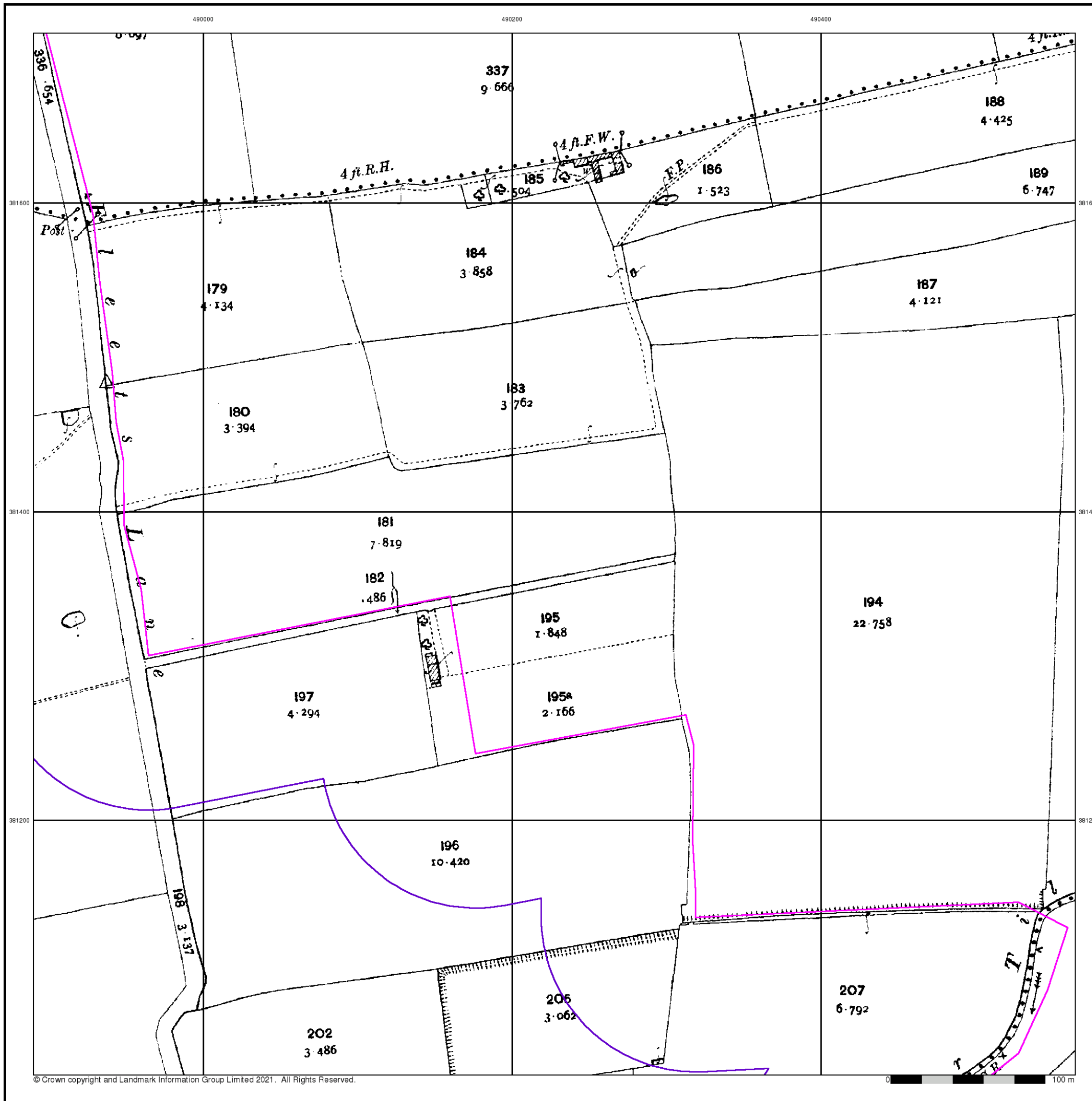



**Ordnance Survey Plan**  
**Published 1973 - 1975**  
**Source map scale - 1:2,500**

The historical maps shown were reproduced from maps predominantly held at the scale adopted for England, Wales and Scotland in the 1840's. In 1854 the 1:2,500 scale was adopted for mapping urban areas and by 1896 it covered the whole of what were considered to be the cultivated parts of Great Britain. The published date given below is often some years later than the surveyed date. Before 1938, all OS maps were based on the Cassini Projection, with independent surveys of a single county or group of counties, giving rise to significant inaccuracies in outlying areas.

**Map Name(s) and Date(s)**

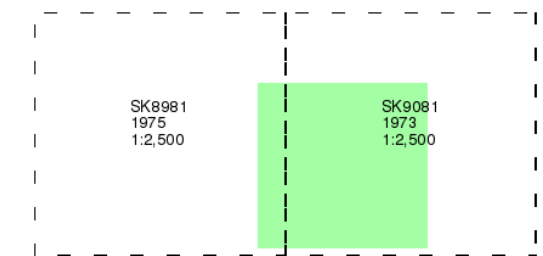

**Historical Map - Segment A11**

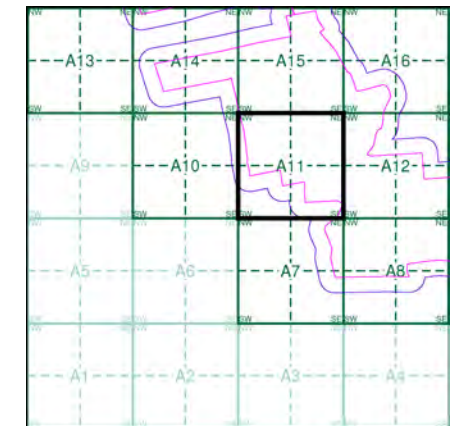

**Order Details**

Order Number: 287330989\_1\_1  
 Customer Ref: 21-1088.02  
 National Grid Reference: 490330, 381530  
 Slice: A  
 Site Area (Ha): 884.45  
 Search Buffer (m): 100

**Site Details**

Cottam 1



**Large-Scale National Grid Data**  
**Published 1994**  
**Source map scale - 1:2,500**

'Large Scale National Grid Data' superseded SIM cards (Ordnance Survey's 'Survey of Information on Microfilm') in 1992, and continued to be produced until 1999. These maps were the fore-runners of digital mapping and so provide detailed information on houses and roads, but tend to show less topographic features such as vegetation. These maps were produced at both 1:2,500 and 1:1,250 scales.

**Map Name(s) and Date(s)**

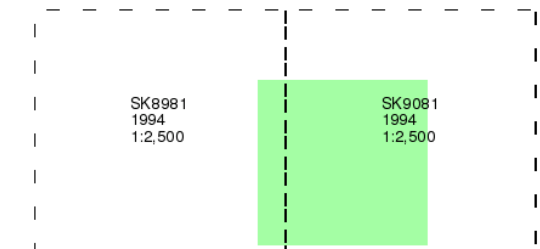

**Historical Map - Segment A11**

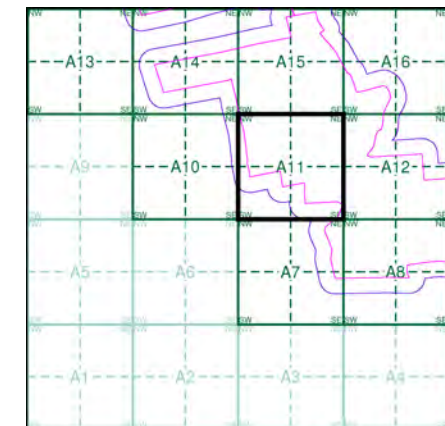

**Order Details**

Order Number: 287330989\_1\_1  
 Customer Ref: 21-1088.02  
 National Grid Reference: 490330, 381530  
 Slice: A  
 Site Area (Ha): 884.45  
 Search Buffer (m): 100

**Site Details**

Cottam 1





490000

490200

490400



© Copyright Getmapping plc

0 100 m



**Historical Aerial Photography**  
**Published 1999**

This aerial photography was produced by Getmapping, these vertical aerial photographs provide a seamless, full colour survey of the whole of Great Britain

**Historical Aerial Photography - Segment A11**

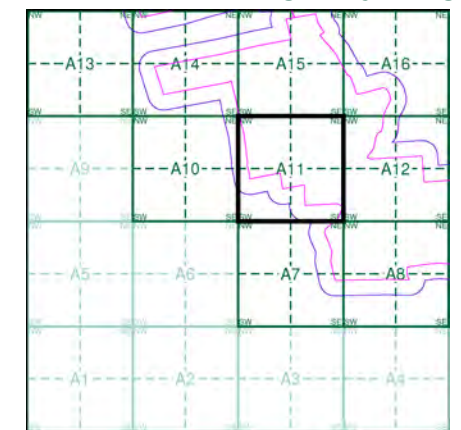

**Order Details**

Order Number: 287330989\_1\_1  
 Customer Ref: 21-1088.02  
 National Grid Reference: 490330, 381530  
 Slice: A  
 Site Area (Ha): 884.45  
 Search Buffer (m): 100

**Site Details**

Cottam 1



Tel:  
 Fax:  
 Web:





# Historical Mapping Legends

## Ordnance Survey County Series and Ordnance Survey Plan 1:2,500

**Quarry**   **Gravel Pit**   **Sand Pit**  
**Clay Pit**   **Shingle**   **Refuse Heap**  
**Sloping Masonry**   **Flat Rock**  
**Marsh**   **Reeds**   **Osiers**  
**Rough Pasture**   **Furze**   **Wood**  
**Mixed Wood**   **Brushwood**   **Orchard**  
**Fir**   **Ford**   **Stepping Stones**  
**Ferry**   **Waterfall**   **Lock**  
**Trig. Station**   **Altitude at Trig. Station**  
**B.M. 325.9**   **Bench Mark**   **Surface Level**  
**Arrow denotes flow of water**   **Antiquities (site of)**  
**Cutting**   **Embankment**  
**Railway crossing Road**   **Level Crossing**   **Road crossing Railway**  
**Railway crossing River or Canal**   **Road over single stream**   **Road over River or Canal**  
**County Boundary (Geographical)**  
**County & Civil Parish Boundary**  
**Administrative County & Civil Parish Boundary**  
**County Borough Boundary (England)**  
**Co. Boro. Bdy.**  
**County Burgh Boundary (Scotland)**  
**Co. Burgh Bdy.**  
**BP BS** Boundary Post or Stone   **P.C.B** Police Call Box  
**B.R.** Bridle Road   **P** Pump  
**E.P** Electricity Pylon   **S.P** Signal Post  
**F.B.** Foot Bridge   **SL** Sluice  
**F.P.** Foot Path   **Sp.** Spring  
**G.P** Guide Post or Board   **T.C.B** Telephone Call Box  
**M.S** Mile Stone   **Tr.** Trough  
**M.P M.R** Mooring Post or Ring   **W** Well

## Ordnance Survey Plan, Additional SIMs and Supply of Unpublished Survey Information 1:2,500 and 1:1,250

**Inactive Quarry, Chalk Pit or Clay Pit**   **Active Quarry, Chalk Pit or Clay Pit**  
**Rock**   **Boulders**  
**Cliff**   **Slopes**   **Top**  
**Roofed Building**   **Glazed Roof Building**  
**Sloping Masonry**   **Archway**  
**Non-Coniferous Tree (surveyed)**   **Coniferous Tree (surveyed)**  
**Non-Coniferous Trees (not surveyed)**   **Coniferous Trees (not surveyed)**  
**Orchard Tree**   **Scrub**   **Bracken**  
**Coppice, Osier**   **Reeds**   **Marsh, Saltings**  
**Rough Grassland**   **Heath**   **Culvert**  
**Direction of water flow**   **Bench Mark**   **Antiquity (site of)**  
**Cave Entrance**   **Triangulation Station**   **Electricity Pylon**  
**Electricity Transmission Line**  
**County Boundary (Geographical)**  
**County & Civil Parish Boundary**  
**Civil Parish Boundary**  
**Admin. County or County Bor. Boundary**  
**London Borough Boundary**  
**Symbol marking point where boundary mereing changes**  
**BH** Beer House   **P** Pillar, Pole or Post  
**BP, BS** Boundary Post or Stone   **PO** Post Office  
**Cn, C** Capstan, Crane   **PC** Public Convenience  
**Chy** Chimney   **PH** Public House  
**D Fn** Drinking Fountain   **Pp** Pump  
**EI P** Electricity Pillar or Post   **SB, S Br** Signal Box or Bridge  
**FAP** Fire Alarm Pillar   **SP, SL** Signal Post or Light  
**FB** Foot Bridge   **Spr** Spring  
**GP** Guide Post   **Tk** Tank or Track  
**H** Hydrant or Hydraulic   **TCB** Telephone Call Box  
**LC** Level Crossing   **TCP** Telephone Call Post  
**MH** Manhole   **Tr** Trough  
**MP** Mile Post or Mooring Post   **Wr Pt, Wr T** Water Point, Water Tap  
**MS** Mile Stone   **W** Well  
**NTL** Normal Tidal Limit   **Wd Pp** Wind Pump

## Large-Scale National Grid Data 1:2,500 and 1:1,250

**Cliff**   **Slopes**   **Top**  
**Rock**   **Rock (scattered)**  
**Boulders**   **Boulders (scattered)**  
**Positioned Boulder**   **Scree**  
**Non-Coniferous Tree (surveyed)**   **Coniferous Tree (surveyed)**  
**Non-Coniferous Trees (not surveyed)**   **Coniferous Trees (not surveyed)**  
**Orchard Tree**   **Scrub**   **Bracken**  
**Coppice, Osier**   **Reeds**   **Marsh, Saltings**  
**Rough Grassland**   **Heath**   **Culvert**  
**Direction of water flow**   **Triangulation Station**   **Antiquity (site of)**  
**Electricity Transmission Line**   **Electricity Pylon**  
**B.M. 231.60m** Bench Mark   **Buildings with Building Seed**  
**Roofed Building**   **Glazed Roof Building**  
**Civil parish/community boundary**  
**District boundary**  
**County boundary**  
**Boundary post/stone**  
**Boundary mereing symbol (note: these always appear in opposed pairs or groups of three)**  
**Bks** Barracks   **P** Pillar, Pole or Post  
**Bty** Battery   **PO** Post Office  
**Cemy** Cemetery   **PC** Public Convenience  
**Chy** Chimney   **Pp** Pump  
**Cis** Cistern   **Ppg Sta** Pumping Station  
**Dismtd Rly** Dismantled Railway   **PW** Place of Worship  
**EI Gen Sta** Electricity Generating Station   **Sewage Ppg Sta** Sewage Pumping Station  
**EI P** Electricity Pole, Pillar   **SB, S Br** Signal Box or Bridge  
**EI Sub Sta** Electricity Sub Station   **SP, SL** Signal Post or Light  
**FB** Filter Bed   **Spr** Spring  
**Fn / D Fn** Fountain / Drinking Ftn.   **Tk** Tank or Track  
**Gas Gov** Gas Valve Compound   **Tr** Trough  
**GVC** Gas Governor   **Wd Pp** Wind Pump  
**GP** Guide Post   **Wr Pt, Wr T** Water Point, Water Tap  
**MH** Manhole   **Wks** Works (building or area)  
**MP, MS** Mile Post or Mile Stone   **W** Well



## Historical Mapping & Photography included:

Mapping Type	Scale	Date	Pg
Lincolnshire	1:2,500	1886	2
Lincolnshire	1:2,500	1906	3
Ordnance Survey Plan	1:2,500	1973	4
Large-Scale National Grid Data	1:2,500	1994	5
Historical Aerial Photography	1:2,500	1999	6

## Historical Map - Segment A12

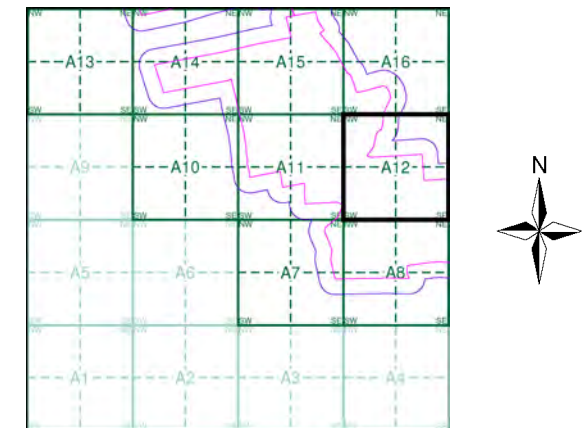

## Order Details

Order Number: 287330989\_1\_1  
 Customer Ref: 21-1088.02  
 National Grid Reference: 490330, 381530  
 Slice: A  
 Site Area (Ha): 884.45  
 Search Buffer (m): 100

## Site Details

Cottam 1



Tel: [Redacted]  
 Fax: [Redacted]  
 Web: [Redacted]

Lincolnshire

Published 1886

Source map scale - 1:2,500

The historical maps shown were reproduced from maps predominantly held at the scale adopted for England, Wales and Scotland in the 1840's. In 1854 the 1:2,500 scale was adopted for mapping urban areas and by 1896 it covered the whole of what were considered to be the cultivated parts of Great Britain. The published date given below is often some years later than the surveyed date. Before 1938, all OS maps were based on the Cassini Projection, with independent surveys of a single county or group of counties, giving rise to significant inaccuracies in outlying areas.

Map Name(s) and Date(s)

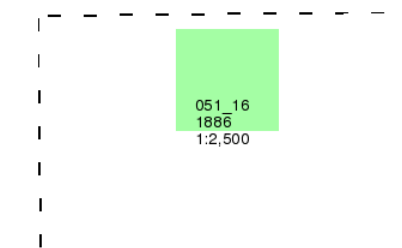

Historical Map - Segment A12

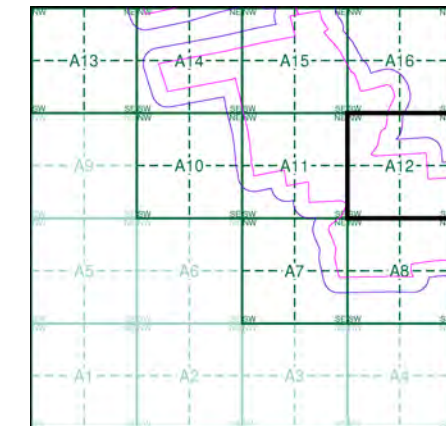

Order Details

Order Number: 287330989\_1\_1  
 Customer Ref: 21-1088.02  
 National Grid Reference: 490330, 381530  
 Slice: A  
 Site Area (Ha): 884.45  
 Search Buffer (m): 100

Site Details

Cottam 1

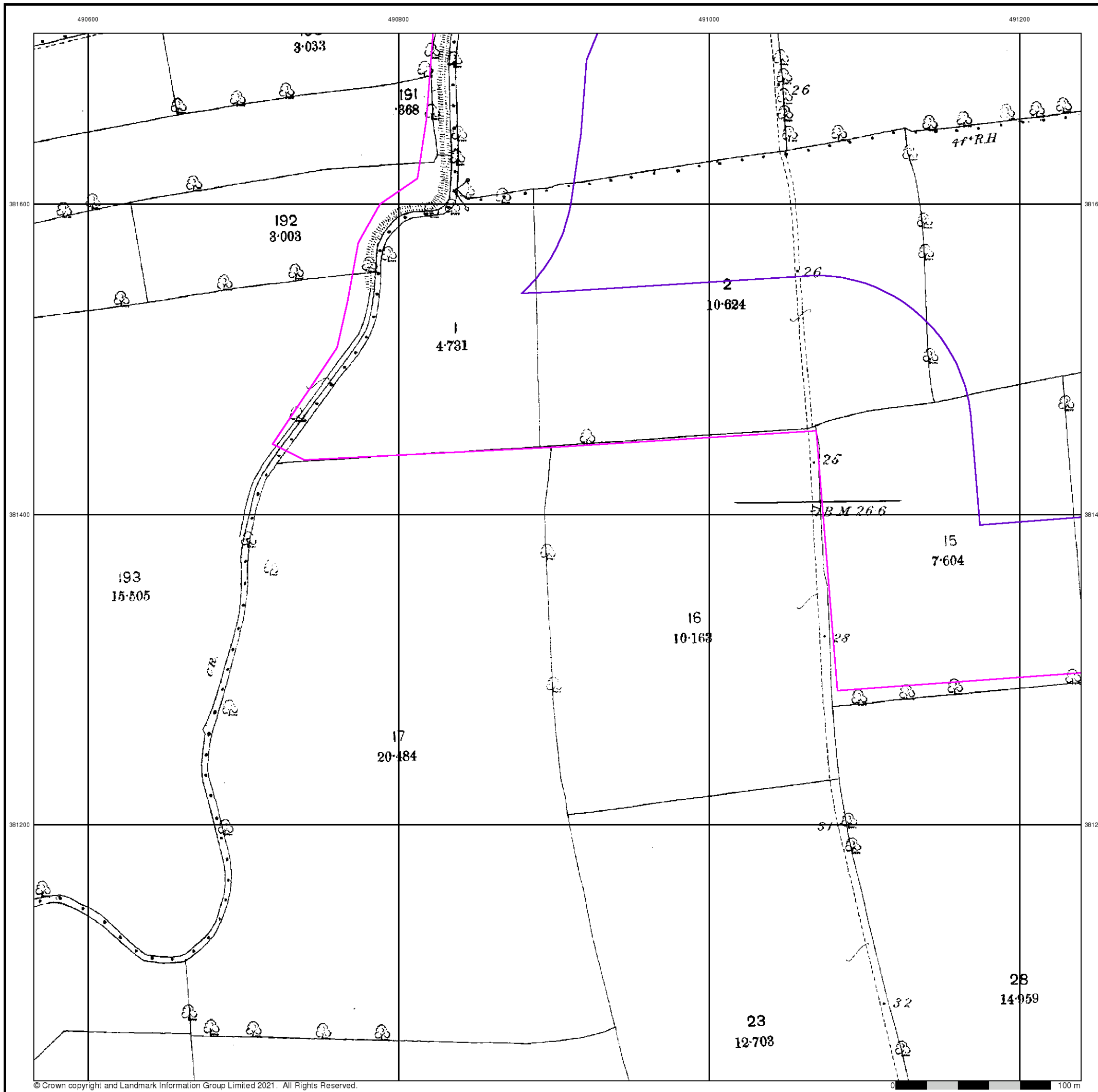



The historical maps shown were reproduced from maps predominantly held at the scale adopted for England, Wales and Scotland in the 1840's. In 1854 the 1:2,500 scale was adopted for mapping urban areas and by 1896 it covered the whole of what were considered to be the cultivated parts of Great Britain. The published date given below is often some years later than the surveyed date. Before 1938, all OS maps were based on the Cassini Projection, with independent surveys of a single county or group of counties, giving rise to significant inaccuracies in outlying areas.

**Map Name(s) and Date(s)**

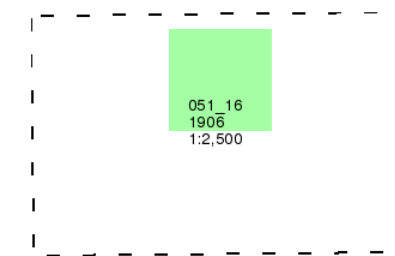

**Historical Map - Segment A12**

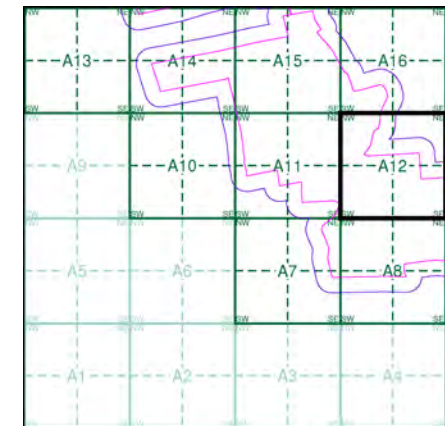

**Order Details**

Order Number: 287330989\_1\_1  
 Customer Ref: 21-1088.02  
 National Grid Reference: 490330, 381530  
 Slice: A  
 Site Area (Ha): 884.45  
 Search Buffer (m): 100

**Site Details**

Cottam 1

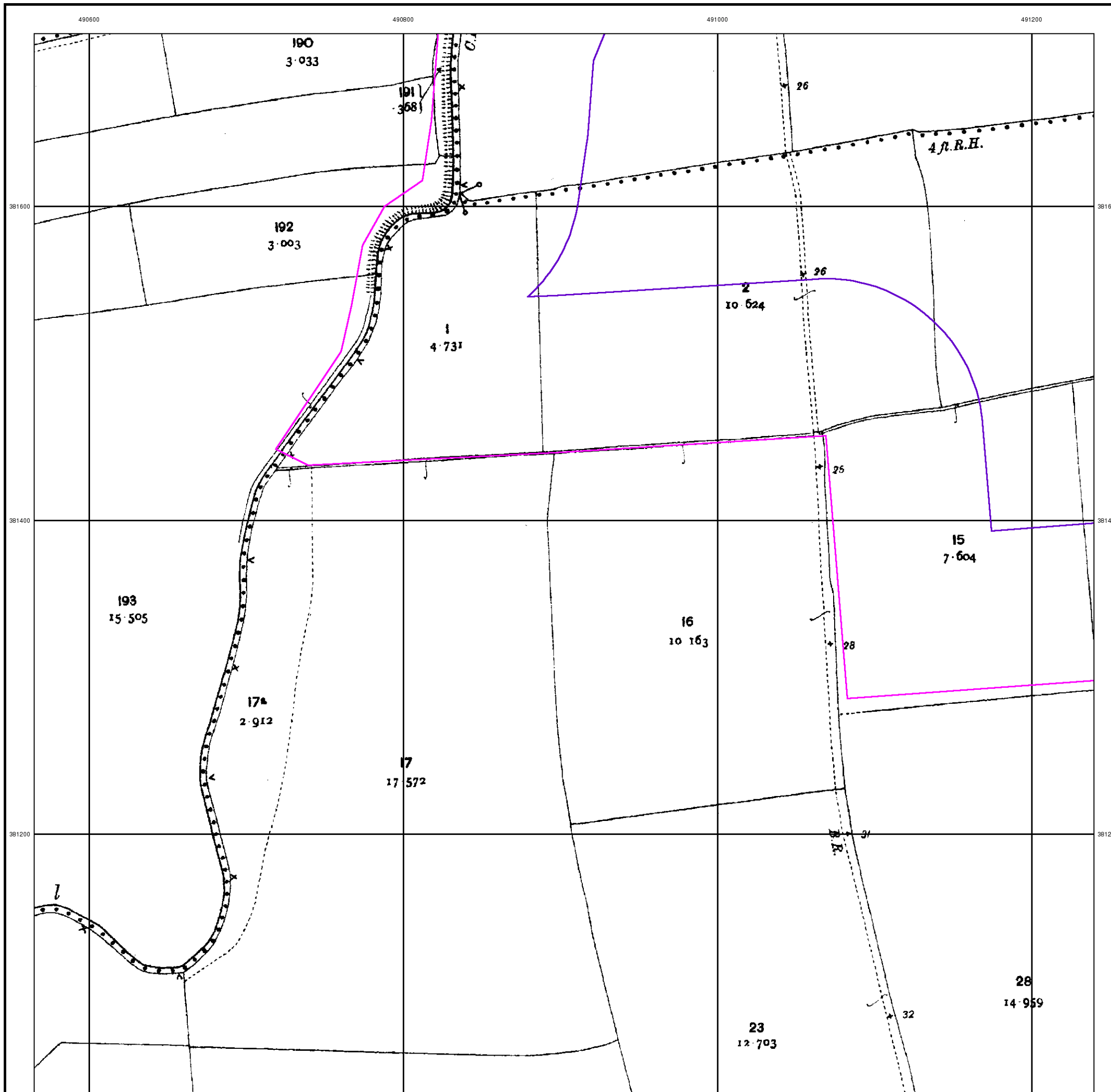

## Ordnance Survey Plan

Published 1973

Source map scale - 1:2,500

The historical maps shown were reproduced from maps predominantly held at the scale adopted for England, Wales and Scotland in the 1840's. In 1854 the 1:2,500 scale was adopted for mapping urban areas and by 1896 it covered the whole of what were considered to be the cultivated parts of Great Britain. The published date given below is often some years later than the surveyed date. Before 1938, all OS maps were based on the Cassini Projection, with independent surveys of a single county or group of counties, giving rise to significant inaccuracies in outlying areas.

### Map Name(s) and Date(s)

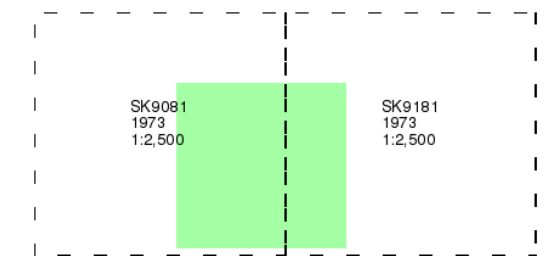

### Historical Map - Segment A12

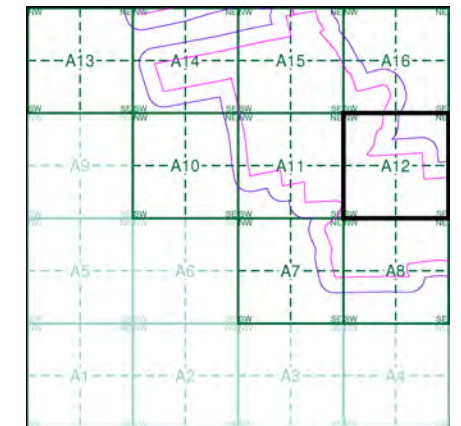

### Order Details

Order Number: 287330989\_1\_1  
 Customer Ref: 21-1088.02  
 National Grid Reference: 490330, 381530  
 Slice: A  
 Site Area (Ha): 884.45  
 Search Buffer (m): 100

### Site Details

Cottam 1

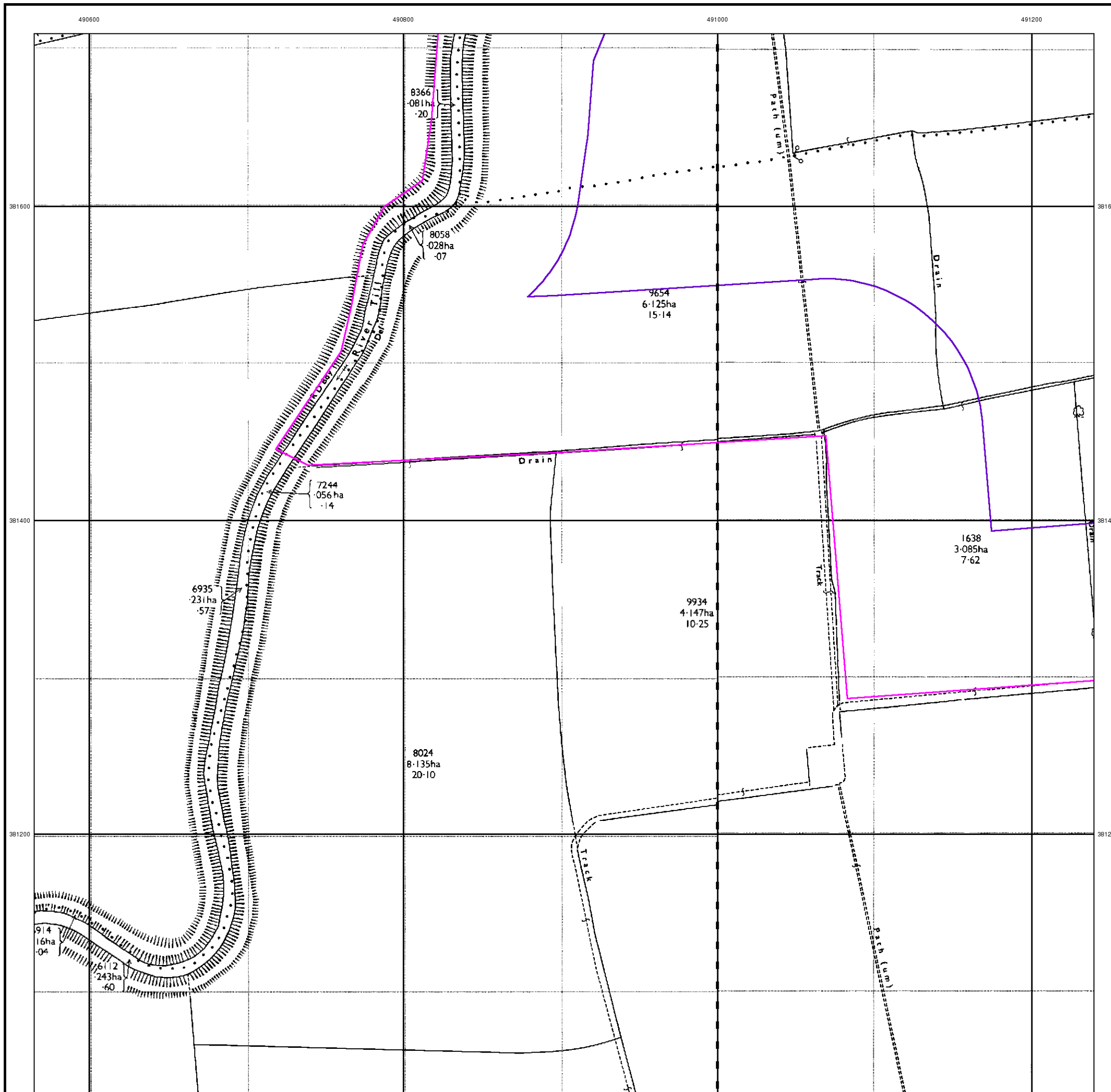



**Large-Scale National Grid Data**  
**Published 1994**  
**Source map scale - 1:2,500**

'Large Scale National Grid Data' superseded SIM cards (Ordnance Survey's 'Survey of Information on Microfilm') in 1992, and continued to be produced until 1999. These maps were the fore-runners of digital mapping and so provide detailed information on houses and roads, but tend to show less topographic features such as vegetation. These maps were produced at both 1:2,500 and 1:1,250 scales.

**Map Name(s) and Date(s)**

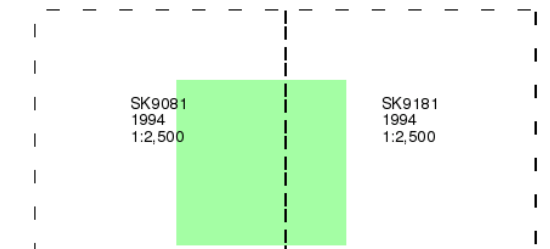

**Historical Map - Segment A12**

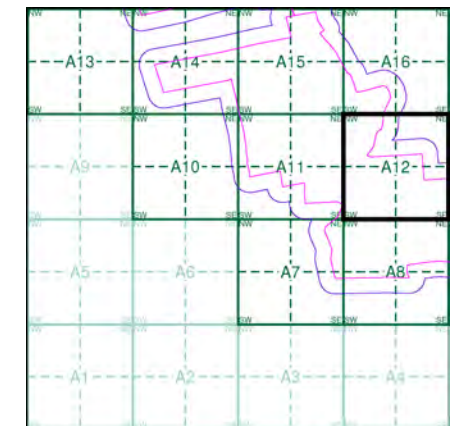

**Order Details**

Order Number: 287330989\_1\_1  
 Customer Ref: 21-1088.02  
 National Grid Reference: 490330, 381530  
 Slice: A  
 Site Area (Ha): 884.45  
 Search Buffer (m): 100

**Site Details**

Cottam 1

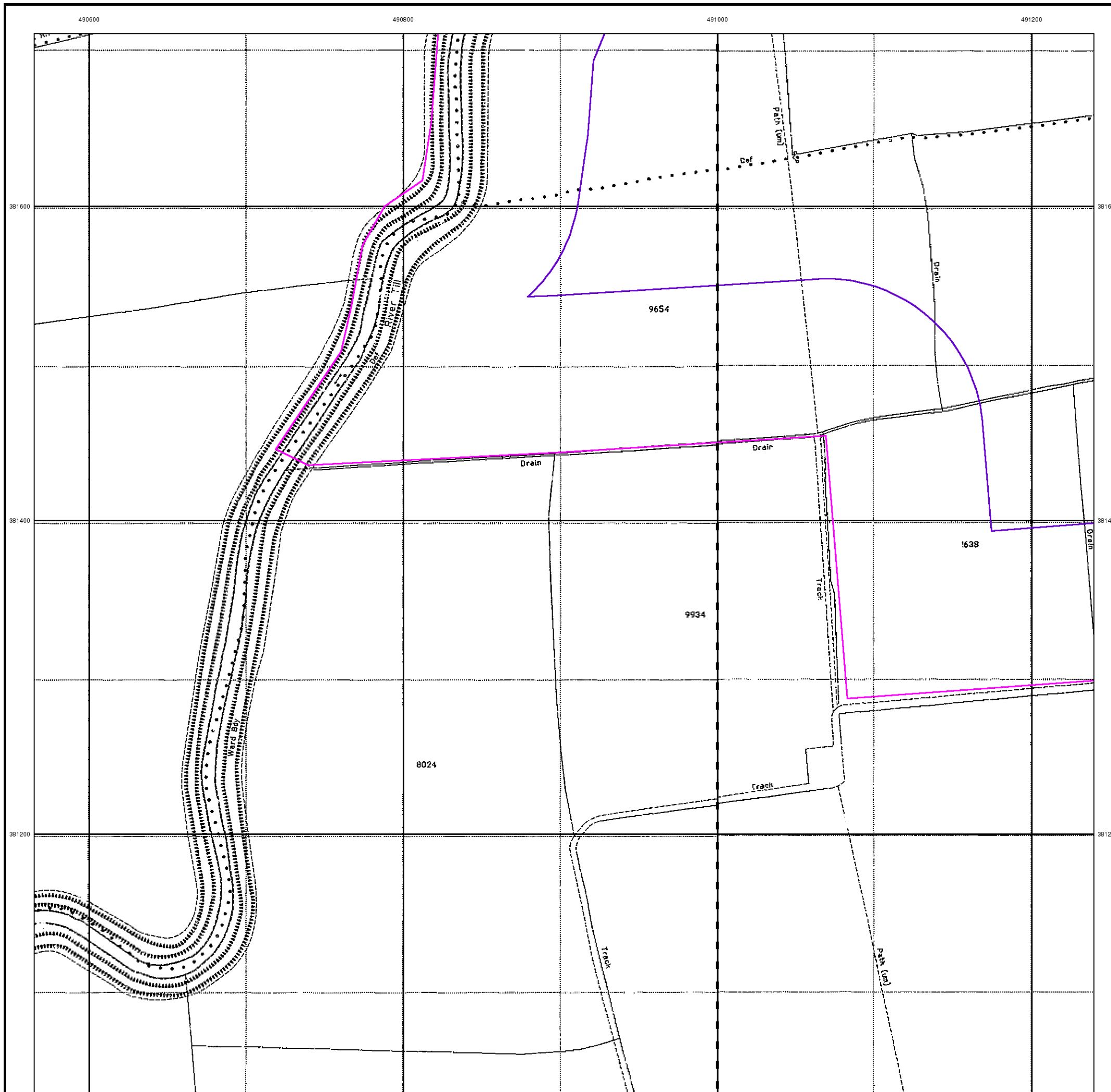



490600

490800

491000

491200



### Historical Aerial Photography

Published 1999

This aerial photography was produced by Getmapping, these vertical aerial photographs provide a seamless, full colour survey of the whole of Great Britain



### Historical Aerial Photography - Segment A12

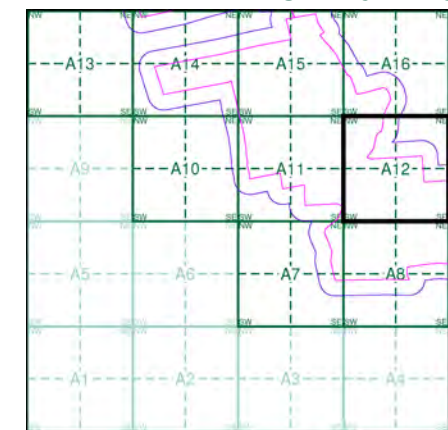

### Order Details

Order Number:	287330989_1_1
Customer Ref:	21-1088.02
National Grid Reference:	490330, 381530
Slice:	A
Site Area (Ha):	884.45
Search Buffer (m):	100

### Site Details

Cottam 1



Tel: [Redacted]  
 Fax: [Redacted]  
 Web: [Redacted]



# Historical Mapping Legends

## Ordnance Survey County Series and Ordnance Survey Plan 1:2,500

**Quarry**    **Gravel Pit**    **Sand Pit**  
**Clay Pit**    **Shingle**    **Refuse Heap**  
**Sloping Masonry**    **Flat Rock**  
**Marsh**    **Reeds**    **Osiers**  
**Rough Pasture**    **Furze**    **Wood**  
**Mixed Wood**    **Brushwood**    **Orchard**  
**Fir**    **Ford**    **Stepping Stones**  
**Ferry**    **Waterfall**    **Lock**  
**Trig. Station**    507 **Altitude at Trig. Station**  
**B.M. 325.9** **Bench Mark**    342 **Surface Level**  
**Arrow denotes flow of water**    **Antiquities (site of)**  
**Cutting**    **Embankment**  
**Railway crossing Road**    **Level Crossing**    **Road crossing Railway**  
**Railway crossing River or Canal**    **Road over single stream**    **Road over River or Canal**  
**County Boundary (Geographical)**  
**County & Civil Parish Boundary**  
**Administrative County & Civil Parish Boundary**  
**County Borough Boundary (England)**  
**Co. Boro. Bdy.**  
**County Burgh Boundary (Scotland)**  
**BP BS** **Boundary Post or Stone**    **P.C.B** **Police Call Box**  
**B.R.** **Bridle Road**    **P** **Pump**  
**E.P** **Electricity Pylon**    **S.P** **Signal Post**  
**F.B.** **Foot Bridge**    **SL** **Sluice**  
**F.P.** **Foot Path**    **Sp.** **Spring**  
**G.P** **Guide Post or Board**    **T.C.B** **Telephone Call Box**  
**M.S** **Mile Stone**    **Tr.** **Trough**  
**M.P M.R** **Mooring Post or Ring**    **W** **Well**

## Ordnance Survey Plan, Additional SIMs and Supply of Unpublished Survey Information 1:2,500 and 1:1,250

**Inactive Quarry, Chalk Pit or Clay Pit**    **Active Quarry, Chalk Pit or Clay Pit**  
**Rock**    **Boulders**  
**Cliff**    **Slopes**    **Top**  
**Roofed Building**    **Glazed Roof Building**  
**Sloping Masonry**    **Archway**  
**Non-Coniferous Tree (surveyed)**    **Coniferous Tree (surveyed)**  
**Non-Coniferous Trees (not surveyed)**    **Coniferous Trees (not surveyed)**  
**Orchard Tree**    **Scrub**    **Bracken**  
**Coppice, Osier**    **Reeds**    **Marsh, Saltings**  
**Rough Grassland**    **Heath**    **Culvert**  
**Direction of water flow**    **Bench Mark**    **Antiquity (site of)**  
**Cave Entrance**    **Triangulation Station**    **Electricity Pylon**  
**Electricity Transmission Line**  
**County Boundary (Geographical)**  
**County & Civil Parish Boundary**  
**Civil Parish Boundary**  
**Admin. County or County Bor. Boundary**  
**London Borough Boundary**  
**Symbol marking point where boundary mereing changes**  
**BH** **Beer House**    **P** **Pillar, Pole or Post**  
**BP, BS** **Boundary Post or Stone**    **PO** **Post Office**  
**Cn, C** **Capstan, Crane**    **PC** **Public Convenience**  
**Chy** **Chimney**    **PH** **Public House**  
**D Fn** **Drinking Fountain**    **Pp** **Pump**  
**EI P** **Electricity Pillar or Post**    **SB, S Br** **Signal Box or Bridge**  
**FAP** **Fire Alarm Pillar**    **SP, SL** **Signal Post or Light**  
**FB** **Foot Bridge**    **Spr** **Spring**  
**GP** **Guide Post**    **Tk** **Tank or Track**  
**H** **Hydrant or Hydraulic**    **TCB** **Telephone Call Box**  
**LC** **Level Crossing**    **TCP** **Telephone Call Post**  
**MH** **Manhole**    **Tr** **Trough**  
**MP** **Mile Post or Mooring Post**    **Wr Pt, Wr T** **Water Point, Water Tap**  
**MS** **Mile Stone**    **W** **Well**  
**NTL** **Normal Tidal Limit**    **Wd Pp** **Wind Pump**

## Large-Scale National Grid Data 1:2,500 and 1:1,250

**Cliff**    **Slopes**    **Top**  
**Rock**    **Rock (scattered)**  
**Boulders**    **Boulders (scattered)**  
**Positioned Boulder**    **Scree**  
**Non-Coniferous Tree (surveyed)**    **Coniferous Tree (surveyed)**  
**Non-Coniferous Trees (not surveyed)**    **Coniferous Trees (not surveyed)**  
**Orchard Tree**    **Scrub**    **Bracken**  
**Coppice, Osier**    **Reeds**    **Marsh, Saltings**  
**Rough Grassland**    **Heath**    **Culvert**  
**Direction of water flow**    **Triangulation Station**    **Antiquity (site of)**  
**Electricity Transmission Line**    **Electricity Pylon**  
**BM 231.60m** **Bench Mark**    **Buildings with Building Seed**  
**Roofed Building**    **Glazed Roof Building**  
**Civil parish/community boundary**  
**District boundary**  
**County boundary**  
**Boundary post/stone**  
**Boundary mereing symbol (note: these always appear in opposed pairs or groups of three)**  
**Bks** **Barracks**    **P** **Pillar, Pole or Post**  
**Bty** **Battery**    **PO** **Post Office**  
**Cemy** **Cemetery**    **PC** **Public Convenience**  
**Chy** **Chimney**    **Pp** **Pump**  
**Cis** **Cistern**    **Ppg Sta** **Pumping Station**  
**Dismtd Rly** **Dismantled Railway**    **PW** **Place of Worship**  
**EI Gen Sta** **Electricity Generating Station**    **Sewage Ppg Sta** **Sewage Pumping Station**  
**EI P** **Electricity Pole, Pillar**    **SB, S Br** **Signal Box or Bridge**  
**EI Sub Sta** **Electricity Sub Station**    **SP, SL** **Signal Post or Light**  
**FB** **Filter Bed**    **Spr** **Spring**  
**Fn / D Fn** **Fountain / Drinking Ftn.**    **Tk** **Tank or Track**  
**Gas Gov** **Gas Valve Compound**    **Tr** **Trough**  
**GVC** **Gas Governor**    **Wd Pp** **Wind Pump**  
**GP** **Guide Post**    **Wr Pt, Wr T** **Water Point, Water Tap**  
**MH** **Manhole**    **Wks** **Works (building or area)**  
**MP, MS** **Mile Post or Mile Stone**    **W** **Well**



## Historical Mapping & Photography included:

Mapping Type	Scale	Date	Pg
Lincolnshire	1:2,500	1886	2
Lincolnshire	1:2,500	1906	3
Ordnance Survey Plan	1:2,500	1975	4
Large-Scale National Grid Data	1:2,500	1994	5
Historical Aerial Photography	1:2,500	1999	6

## Historical Map - Segment A13

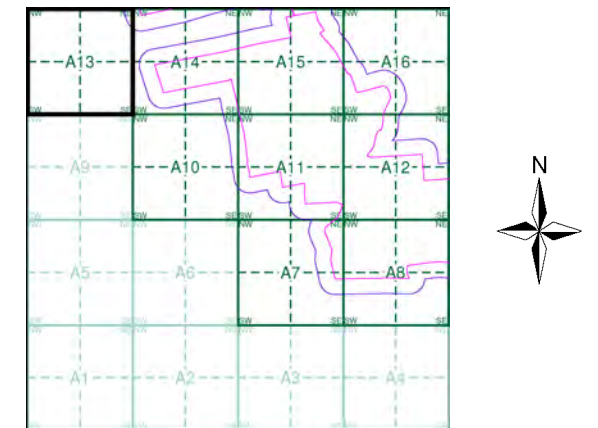

## Order Details

Order Number: 287330989\_1\_1  
 Customer Ref: 21-1088.02  
 National Grid Reference: 490330, 381530  
 Slice: A  
 Site Area (Ha): 884.45  
 Search Buffer (m): 100

## Site Details

Cottam 1



Tel: [Redacted]  
 Fax: [Redacted]  
 Web: [Redacted]

**Lincolnshire**  
**Published 1886**

**Source map scale - 1:2,500**

The historical maps shown were reproduced from maps predominantly held at the scale adopted for England, Wales and Scotland in the 1840's. In 1854 the 1:2,500 scale was adopted for mapping urban areas and by 1896 it covered the whole of what were considered to be the cultivated parts of Great Britain. The published date given below is often some years later than the surveyed date. Before 1938, all OS maps were based on the Cassini Projection, with independent surveys of a single county or group of counties, giving rise to significant inaccuracies in outlying areas.

**Map Name(s) and Date(s)**

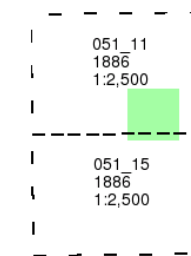

**Historical Map - Segment A13**

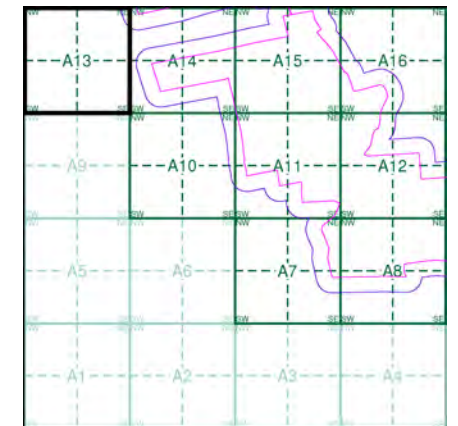

**Order Details**

Order Number: 287330989\_1\_1  
 Customer Ref: 21-1088.02  
 National Grid Reference: 490330, 381530  
 Slice: A  
 Site Area (Ha): 884.45  
 Search Buffer (m): 100

**Site Details**

Cottam 1

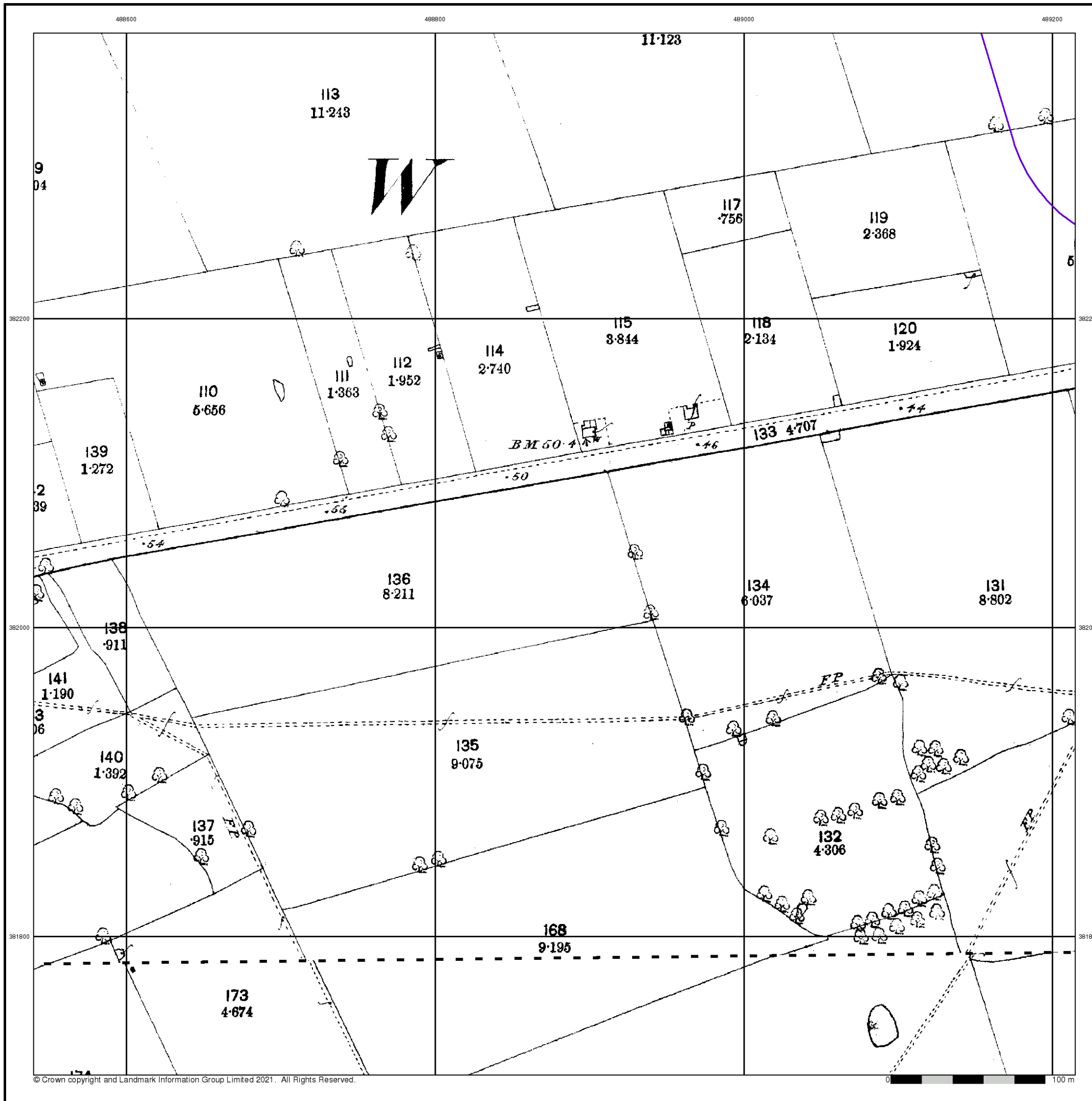



**Lincolnshire**  
**Published 1906**

**Source map scale - 1:2,500**

The historical maps shown were reproduced from maps predominantly held at the scale adopted for England, Wales and Scotland in the 1840's. In 1854 the 1:2,500 scale was adopted for mapping urban areas and by 1896 it covered the whole of what were considered to be the cultivated parts of Great Britain. The published date given below is often some years later than the surveyed date. Before 1938, all OS maps were based on the Cassini Projection, with independent surveys of a single county or group of counties, giving rise to significant inaccuracies in outlying areas.

**Map Name(s) and Date(s)**

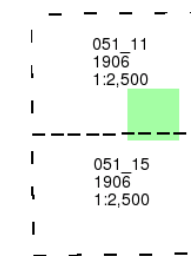

**Historical Map - Segment A13**

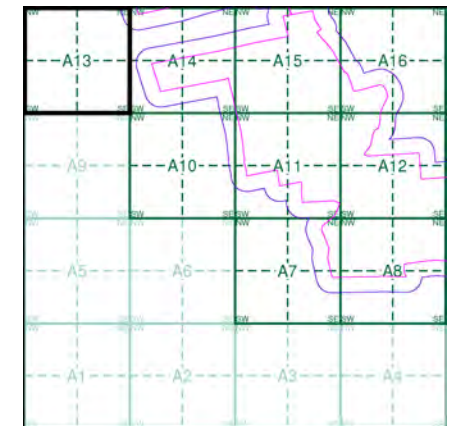

**Order Details**

Order Number: 287330989\_1\_1  
 Customer Ref: 21-1088.02  
 National Grid Reference: 490330, 381530  
 Slice: A  
 Site Area (Ha): 884.45  
 Search Buffer (m): 100

**Site Details**

Cottam 1

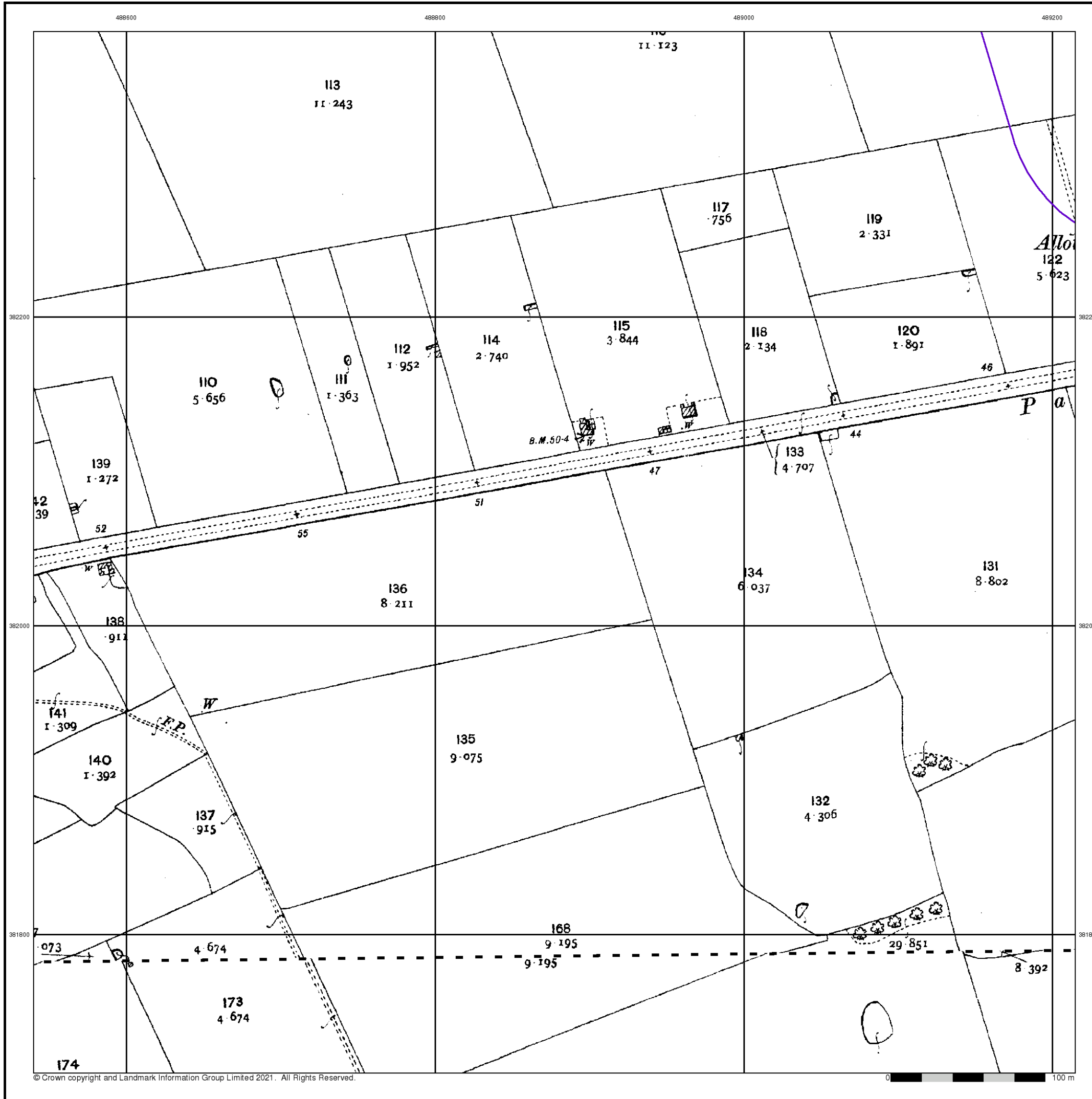

## Ordnance Survey Plan

Published 1975

Source map scale - 1:2,500

The historical maps shown were reproduced from maps predominantly held at the scale adopted for England, Wales and Scotland in the 1840's. In 1854 the 1:2,500 scale was adopted for mapping urban areas and by 1896 it covered the whole of what were considered to be the cultivated parts of Great Britain. The published date given below is often some years later than the surveyed date. Before 1938, all OS maps were based on the Cassini Projection, with independent surveys of a single county or group of counties, giving rise to significant inaccuracies in outlying areas.

### Map Name(s) and Date(s)

SK8882 1975 1:2,500	SK8982 1975 1:2,500
SK8881 1975 1:2,500	SK8981 1975 1:2,500

### Historical Map - Segment A13

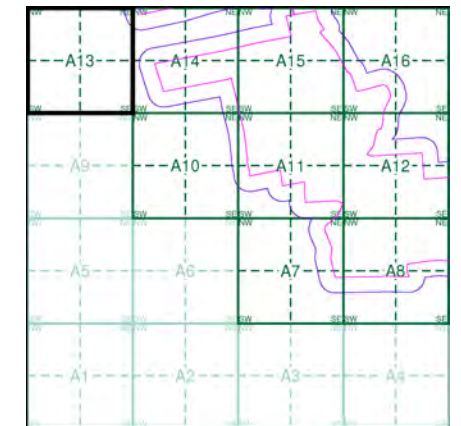

### Order Details

Order Number: 287330989\_1\_1  
 Customer Ref: 21-1088.02  
 National Grid Reference: 490330, 381530  
 Slice: A  
 Site Area (Ha): 884.45  
 Search Buffer (m): 100

### Site Details

Cottam 1

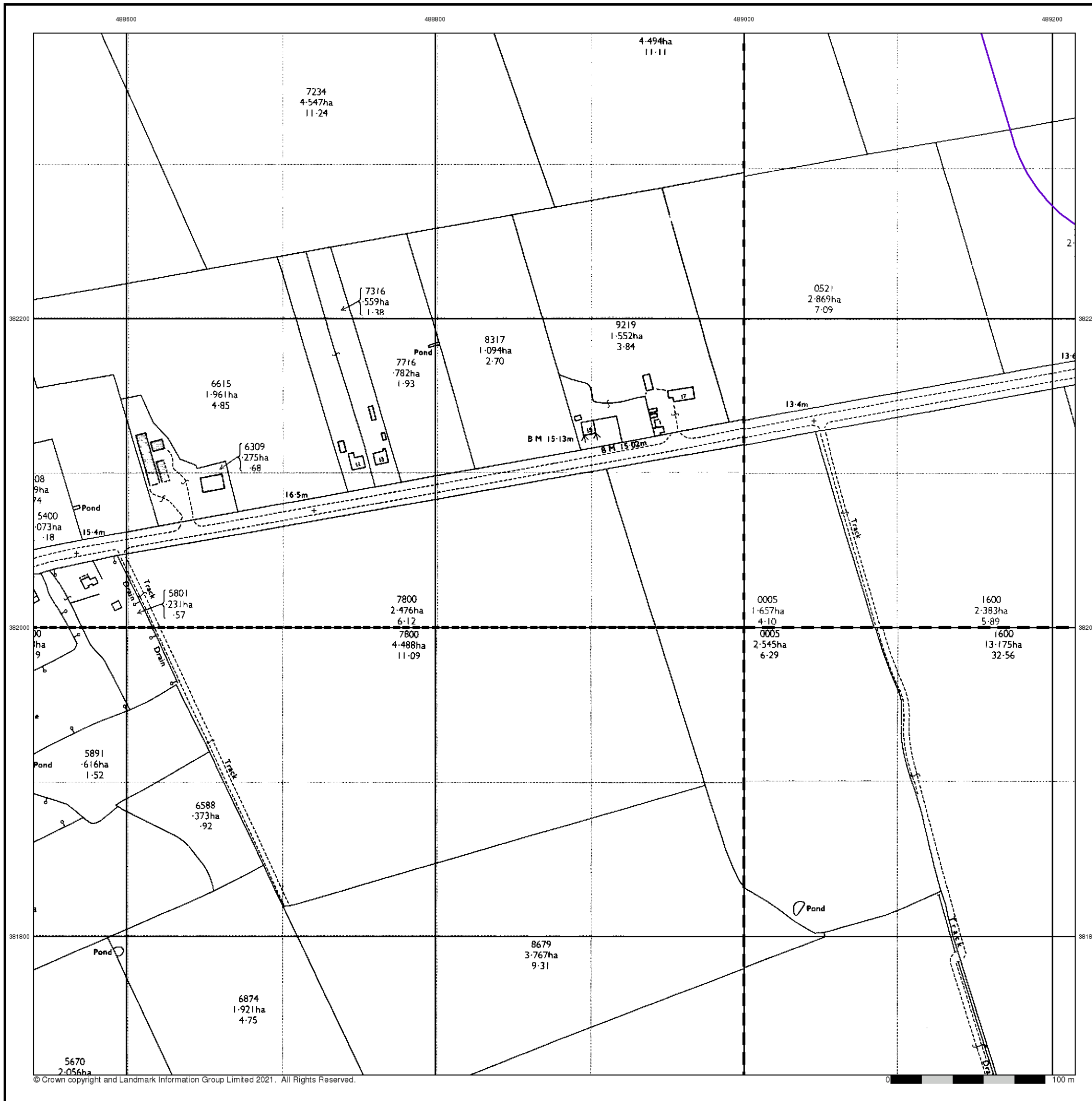



## Large-Scale National Grid Data

Published 1994

Source map scale - 1:2,500

'Large Scale National Grid Data' superseded SIM cards (Ordnance Survey's 'Survey of Information on Microfilm') in 1992, and continued to be produced until 1999. These maps were the fore-runners of digital mapping and so provide detailed information on houses and roads, but tend to show less topographic features such as vegetation. These maps were produced at both 1:2,500 and 1:1,250 scales.

### Map Name(s) and Date(s)

SK8882	SK8982
1994	1994
12,500	12,500
SK8881	SK8981
1994	1994
12,500	12,500

### Historical Map - Segment A13

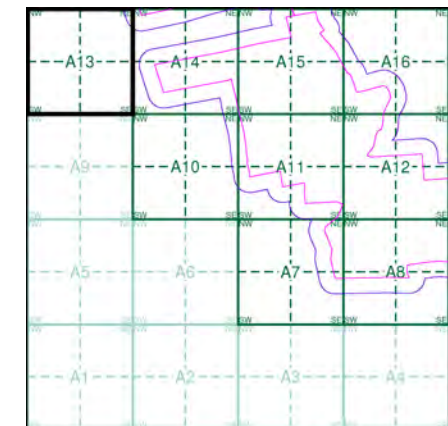

### Order Details

Order Number: 287330989\_1\_1  
 Customer Ref: 21-1088.02  
 National Grid Reference: 490330, 381530  
 Slice: A  
 Site Area (Ha): 884.45  
 Search Buffer (m): 100

### Site Details

Cottam 1

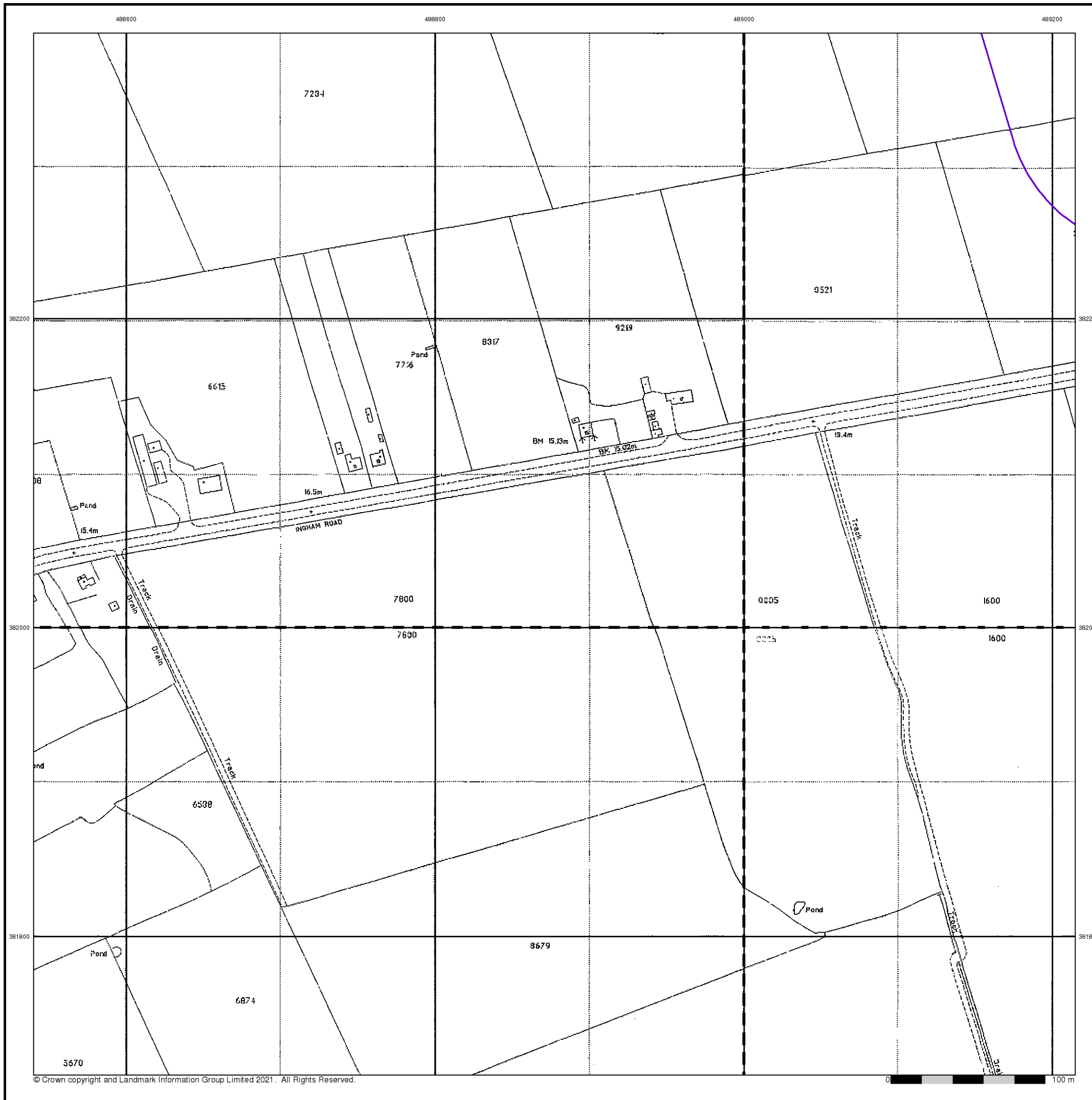



488600

488800

489000

489200



### Historical Aerial Photography

Published 1999

This aerial photography was produced by Getmapping, these vertical aerial photographs provide a seamless, full colour survey of the whole of Great Britain

### Historical Aerial Photography - Segment A13

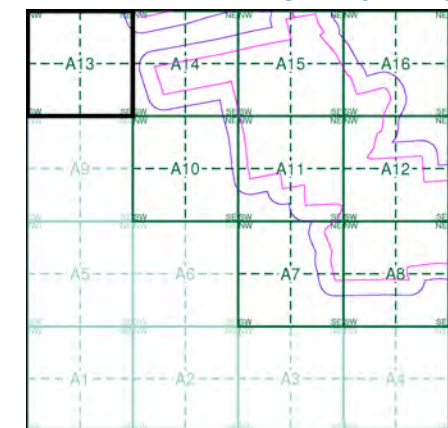

### Order Details

Order Number: 287330989\_1\_1  
 Customer Ref: 21-1088.02  
 National Grid Reference: 490330, 381530  
 Slice: A  
 Site Area (Ha): 884.45  
 Search Buffer (m): 100

### Site Details

Cottam 1



Tel: [Redacted]  
 Fax: [Redacted]  
 Web: [Redacted]

382200

382200

382000

382000

381800

381800





# Historical Mapping Legends

## Ordnance Survey County Series and Ordnance Survey Plan 1:2,500

**Quarry**   **Gravel Pit**   **Sand Pit**  
**Clay Pit**   **Shingle**   **Refuse Heap**  
**Sloping Masonry**   **Flat Rock**  
**Marsh**   **Reeds**   **Osiers**  
**Rough Pasture**   **Furze**   **Wood**  
**Mixed Wood**   **Brushwood**   **Orchard**  
**Fir**   **Ford**   **Stepping Stones**  
**Ferry**   **Waterfall**   **Lock**  
**Trig. Station**   **Altitude at Trig. Station**  
**B.M. 325.9**   **Bench Mark**   **Surface Level**  
**Arrow denotes flow of water**   **Antiquities (site of)**  
**Cutting**   **Embankment**  
**Railway crossing Road**   **Level Crossing**   **Road crossing Railway**  
**Railway crossing River or Canal**   **Road over single stream**   **Road over River or Canal**  
**County Boundary (Geographical)**  
**County & Civil Parish Boundary**  
**Administrative County & Civil Parish Boundary**  
**County Borough Boundary (England)**  
**County Burgh Boundary (Scotland)**  
**Co. Boro. Bdy.**  
**Co. Burgh Bdy.**  
**BP BS** Boundary Post or Stone   **P.C.B** Police Call Box  
**B.R.** Bridle Road   **P** Pump  
**E.P** Electricity Pylon   **S.P** Signal Post  
**F.B.** Foot Bridge   **SL** Sluice  
**F.P.** Foot Path   **Sp.** Spring  
**G.P** Guide Post or Board   **T.C.B** Telephone Call Box  
**M.S** Mile Stone   **Tr.** Trough  
**M.P M.R** Mooring Post or Ring   **W** Well

## Ordnance Survey Plan, Additional SIMs and Supply of Unpublished Survey Information 1:2,500 and 1:1,250

**Inactive Quarry, Chalk Pit or Clay Pit**   **Active Quarry, Chalk Pit or Clay Pit**  
**Rock**   **Boulders**  
**Cliff**   **Slopes**   **Top**  
**Roofed Building**   **Glazed Roof Building**  
**Sloping Masonry**   **Archway**  
**Non-Coniferous Tree (surveyed)**   **Coniferous Tree (surveyed)**  
**Non-Coniferous Trees (not surveyed)**   **Coniferous Trees (not surveyed)**  
**Orchard Tree**   **Scrub**   **Bracken**  
**Coppice, Osier**   **Reeds**   **Marsh, Saltings**  
**Rough Grassland**   **Heath**   **Culvert**  
**Direction of water flow**   **Bench Mark**   **Antiquity (site of)**  
**Cave Entrance**   **Triangulation Station**   **Electricity Pylon**  
**Electricity Transmission Line**  
**County Boundary (Geographical)**  
**County & Civil Parish Boundary**  
**Civil Parish Boundary**  
**Admin. County or County Bor. Boundary**  
**London Borough Boundary**  
**Symbol marking point where boundary mereing changes**  
**BH** Beer House   **P** Pillar, Pole or Post  
**BP, BS** Boundary Post or Stone   **PO** Post Office  
**Cn, C** Capstan, Crane   **PC** Public Convenience  
**Chy** Chimney   **PH** Public House  
**D Fn** Drinking Fountain   **Pp** Pump  
**EI P** Electricity Pillar or Post   **SB, S Br** Signal Box or Bridge  
**FAP** Fire Alarm Pillar   **SP, SL** Signal Post or Light  
**FB** Foot Bridge   **Spr** Spring  
**GP** Guide Post   **Tk** Tank or Track  
**H** Hydrant or Hydraulic   **TCB** Telephone Call Box  
**LC** Level Crossing   **TCP** Telephone Call Post  
**MH** Manhole   **Tr** Trough  
**MP** Mile Post or Mooring Post   **Wr Pt, Wr T** Water Point, Water Tap  
**MS** Mile Stone   **W** Well  
**NTL** Normal Tidal Limit   **Wd Pp** Wind Pump

## Large-Scale National Grid Data 1:2,500 and 1:1,250

**Cliff**   **Slopes**   **Top**  
**Rock**   **Rock (scattered)**  
**Boulders**   **Boulders (scattered)**  
**Positioned Boulder**   **Scree**  
**Non-Coniferous Tree (surveyed)**   **Coniferous Tree (surveyed)**  
**Non-Coniferous Trees (not surveyed)**   **Coniferous Trees (not surveyed)**  
**Orchard Tree**   **Scrub**   **Bracken**  
**Coppice, Osier**   **Reeds**   **Marsh, Saltings**  
**Rough Grassland**   **Heath**   **Culvert**  
**Direction of water flow**   **Triangulation Station**   **Antiquity (site of)**  
**Electricity Transmission Line**   **Electricity Pylon**  
**B.M. 231.60m** Bench Mark   **Buildings with Building Seed**  
**Roofed Building**   **Glazed Roof Building**  
**Civil parish/community boundary**  
**District boundary**  
**County boundary**  
**Boundary post/stone**  
**Boundary mereing symbol (note: these always appear in opposed pairs or groups of three)**  
**Bks** Barracks   **P** Pillar, Pole or Post  
**Bty** Battery   **PO** Post Office  
**Cemy** Cemetery   **PC** Public Convenience  
**Chy** Chimney   **Pp** Pump  
**Cis** Cistern   **Ppg Sta** Pumping Station  
**Dismtd Rly** Dismantled Railway   **PW** Place of Worship  
**EI Gen Sta** Electricity Generating Station   **Sewage Ppg Sta** Sewage Pumping Station  
**EI P** Electricity Pole, Pillar   **SB, S Br** Signal Box or Bridge  
**EI Sub Sta** Electricity Sub Station   **SP, SL** Signal Post or Light  
**FB** Filter Bed   **Spr** Spring  
**Fn / D Fn** Fountain / Drinking Ftn.   **Tk** Tank or Track  
**Gas Gov** Gas Valve Compound   **Tr** Trough  
**GVC** Gas Governor   **Wd Pp** Wind Pump  
**GP** Guide Post   **Wr Pt, Wr T** Water Point, Water Tap  
**MH** Manhole   **Wks** Works (building or area)  
**MP, MS** Mile Post or Mile Stone   **W** Well



## Historical Mapping & Photography included:

Mapping Type	Scale	Date	Pg
Lincolnshire	1:2,500	1886	2
Lincolnshire	1:2,500	1906	3
Ordnance Survey Plan	1:2,500	1975	4
Large-Scale National Grid Data	1:2,500	1994	5
Historical Aerial Photography	1:2,500	1999	6

## Historical Map - Segment A14

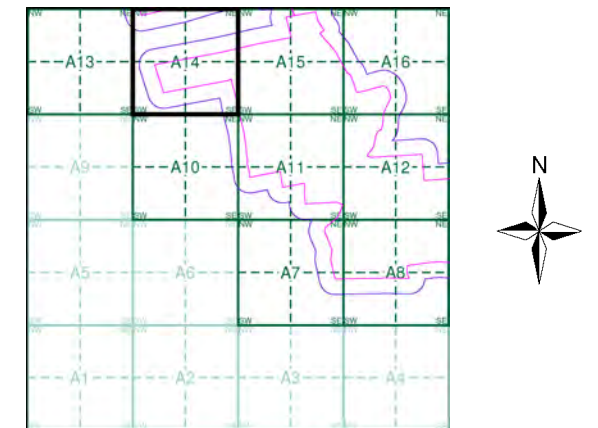

## Order Details

Order Number: 287330989\_1\_1  
 Customer Ref: 21-1088.02  
 National Grid Reference: 490330, 381530  
 Slice: A  
 Site Area (Ha): 884.45  
 Search Buffer (m): 100

## Site Details

Cottam 1



Tel: [Redacted]  
 Fax: [Redacted]  
 Web: [Redacted]

The historical maps shown were reproduced from maps predominantly held at the scale adopted for England, Wales and Scotland in the 1840's. In 1854 the 1:2,500 scale was adopted for mapping urban areas and by 1896 it covered the whole of what were considered to be the cultivated parts of Great Britain. The published date given below is often some years later than the surveyed date. Before 1938, all OS maps were based on the Cassini Projection, with independent surveys of a single county or group of counties, giving rise to significant inaccuracies in outlying areas.

**Map Name(s) and Date(s)**

051_11 1886 1:2,500	051_12 1886 1:2,500
051_15 1886 1:2,500	051_16 1886 1:2,500

**Historical Map - Segment A14**

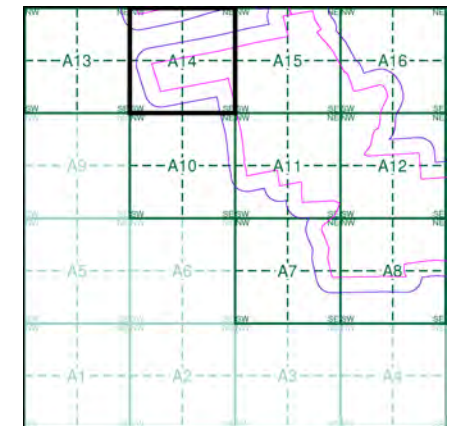

**Order Details**

Order Number: 287330989\_1\_1  
 Customer Ref: 21-1088.02  
 National Grid Reference: 490330, 381530  
 Slice: A  
 Site Area (Ha): 884.45  
 Search Buffer (m): 100

**Site Details**

Cottam 1

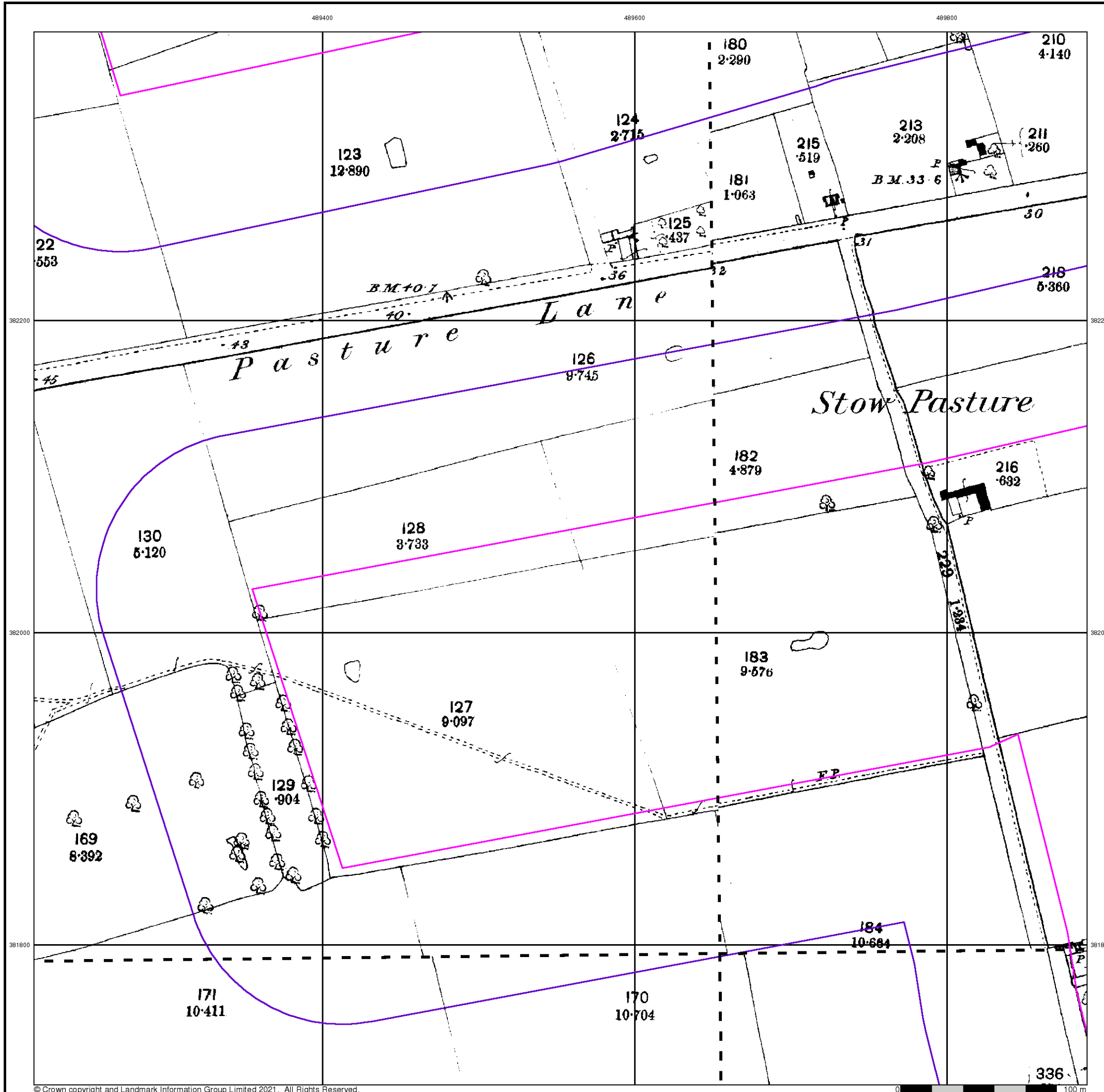



The historical maps shown were reproduced from maps predominantly held at the scale adopted for England, Wales and Scotland in the 1840's. In 1854 the 1:2,500 scale was adopted for mapping urban areas and by 1896 it covered the whole of what were considered to be the cultivated parts of Great Britain. The published date given below is often some years later than the surveyed date. Before 1938, all OS maps were based on the Cassini Projection, with independent surveys of a single county or group of counties, giving rise to significant inaccuracies in outlying areas.

**Map Name(s) and Date(s)**

051_11 1906 1:2,500	051_12 1906 1:2,500
051_15 1906 1:2,500	051_16 1906 1:2,500

**Historical Map - Segment A14**

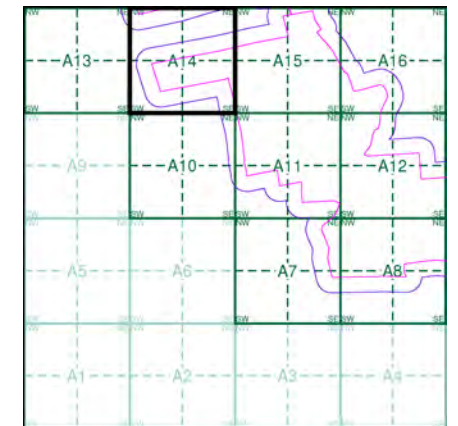

**Order Details**

Order Number: 287330989\_1\_1  
Customer Ref: 21-1088.02  
National Grid Reference: 490330, 381530  
Slice: A  
Site Area (Ha): 884.45  
Search Buffer (m): 100

**Site Details**

Cottam 1

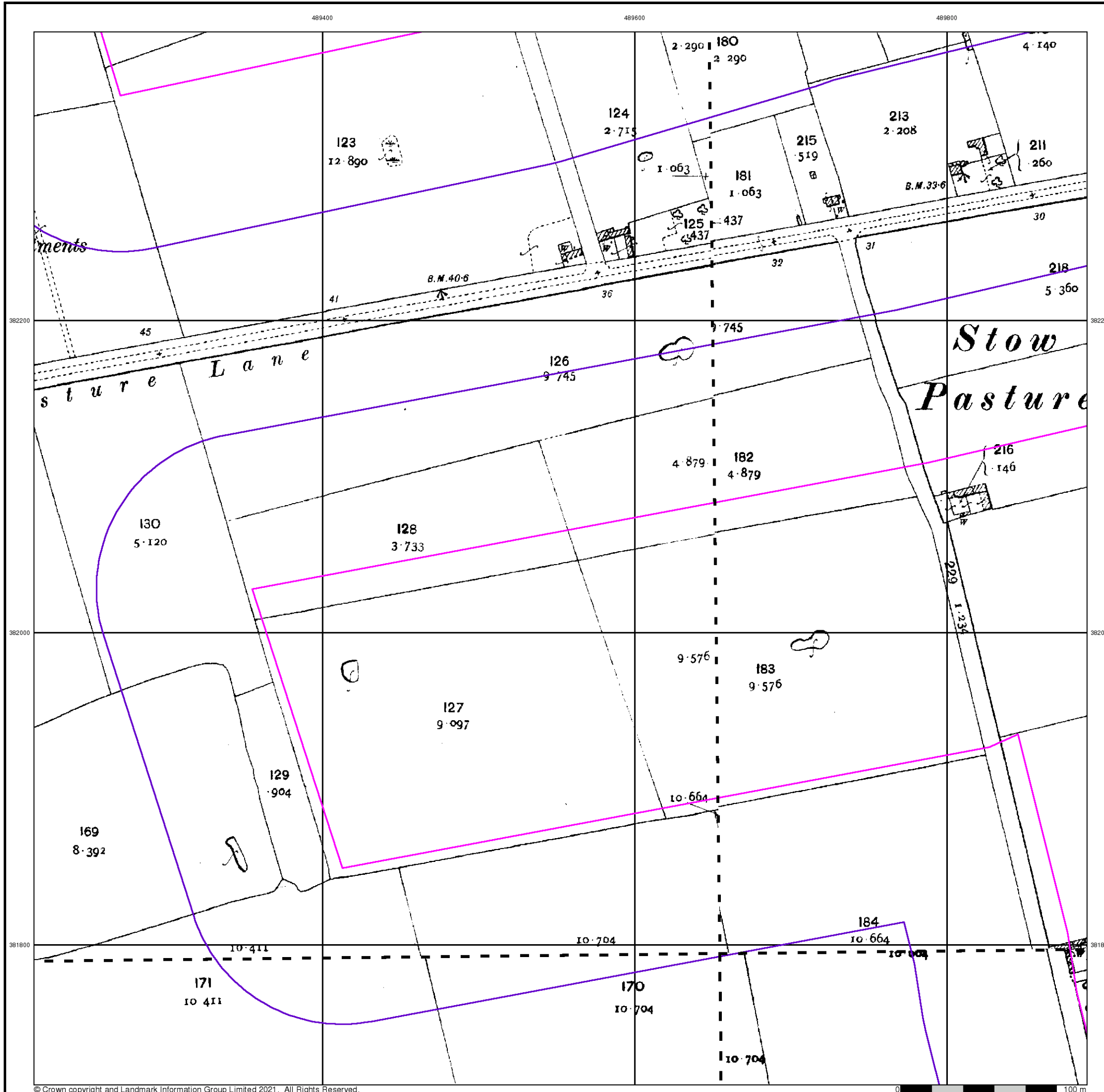



### Ordnance Survey Plan

Published 1975

Source map scale - 1:2,500

The historical maps shown were reproduced from maps predominantly held at the scale adopted for England, Wales and Scotland in the 1840's. In 1854 the 1:2,500 scale was adopted for mapping urban areas and by 1896 it covered the whole of what were considered to be the cultivated parts of Great Britain. The published date given below is often some years later than the surveyed date. Before 1938, all OS maps were based on the Cassini Projection, with independent surveys of a single county or group of counties, giving rise to significant inaccuracies in outlying areas.

### Map Name(s) and Date(s)

SK8982	1975	1:2,500
SK8981	1975	1:2,500

### Historical Map - Segment A14

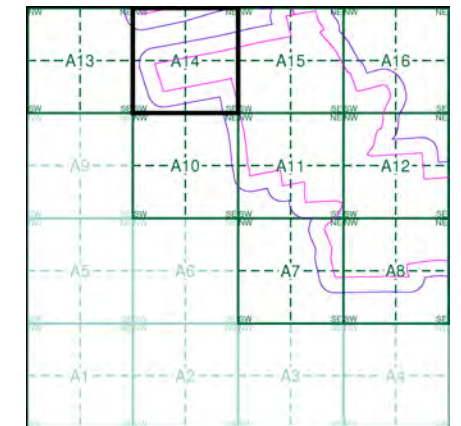

### Order Details

Order Number: 287330989\_1\_1  
 Customer Ref: 21-1088.02  
 National Grid Reference: 490330, 381530  
 Slice: A  
 Site Area (Ha): 884.45  
 Search Buffer (m): 100

### Site Details

Cottam 1



Tel: [Redacted]  
 Fax: [Redacted]  
 Web: [Redacted]

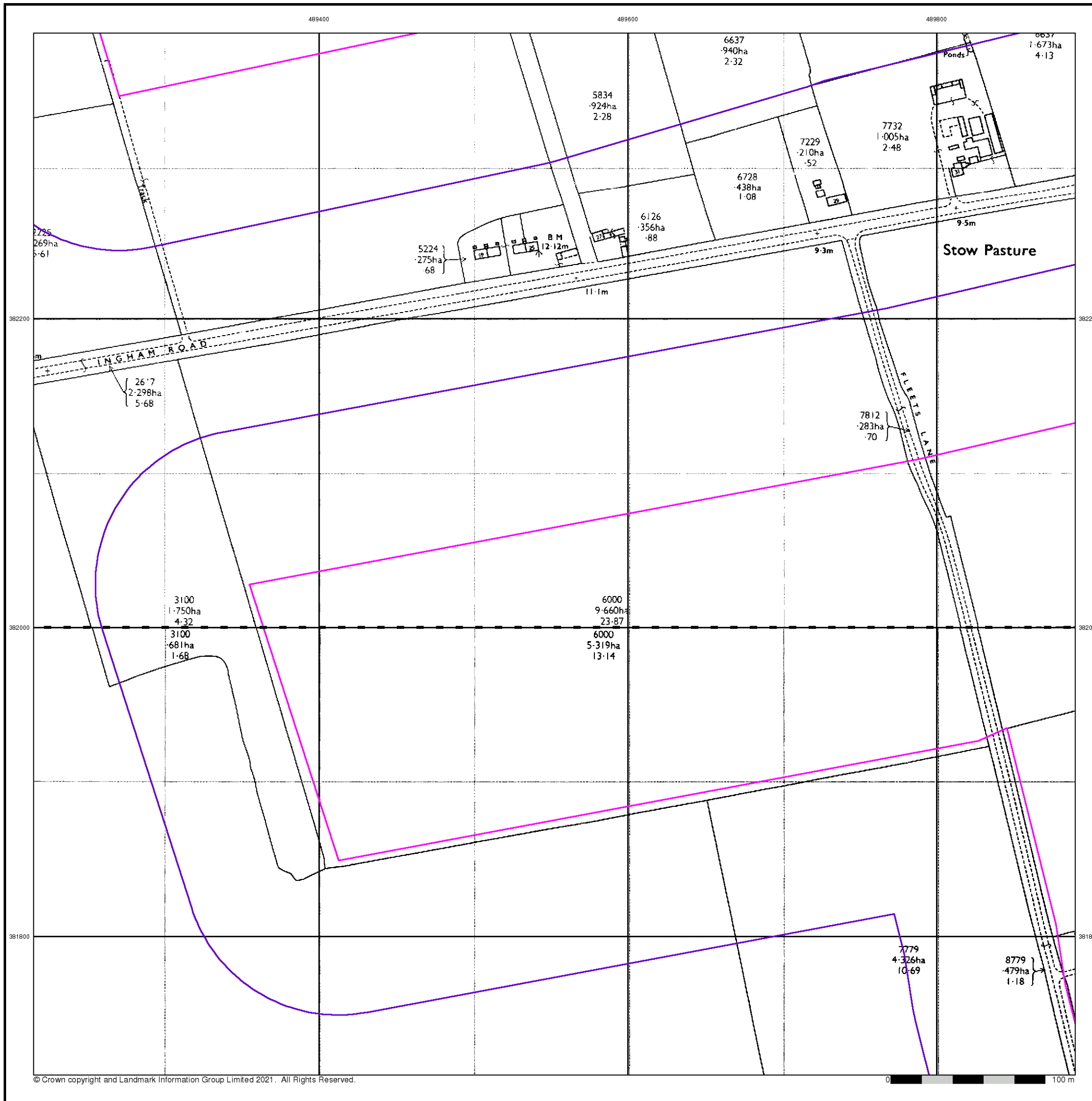



## Large-Scale National Grid Data

Published 1994

Source map scale - 1:2,500

'Large Scale National Grid Data' superseded SIM cards (Ordnance Survey's 'Survey of Information on Microfilm') in 1992, and continued to be produced until 1999. These maps were the fore-runners of digital mapping and so provide detailed information on houses and roads, but tend to show less topographic features such as vegetation. These maps were produced at both 1:2,500 and 1:1,250 scales.

### Map Name(s) and Date(s)

SK8982	1994	1:2,500
SK8981	1994	1:2,500

### Historical Map - Segment A14

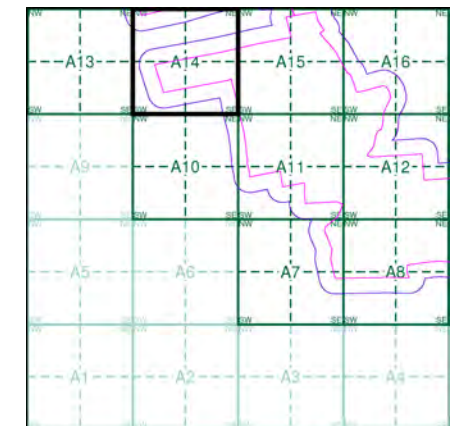

### Order Details

Order Number: 287330989\_1\_1  
 Customer Ref: 21-1088.02  
 National Grid Reference: 490330, 381530  
 Slice: A  
 Site Area (Ha): 884.45  
 Search Buffer (m): 100

### Site Details

Cottam 1

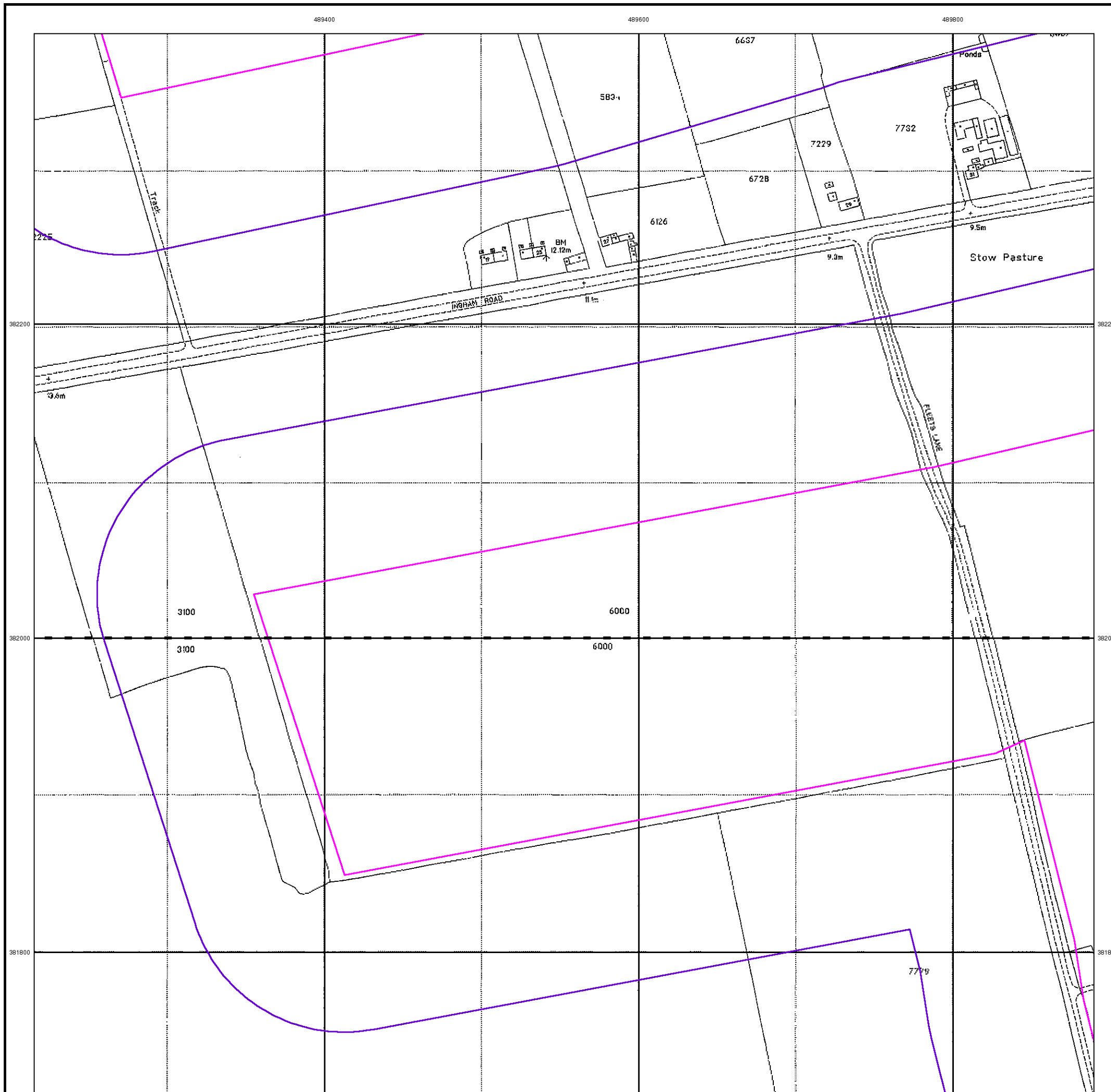



489400

489600

489800



### Historical Aerial Photography

Published 1999

This aerial photography was produced by Getmapping, these vertical aerial photographs provide a seamless, full colour survey of the whole of Great Britain

### Historical Aerial Photography - Segment A14

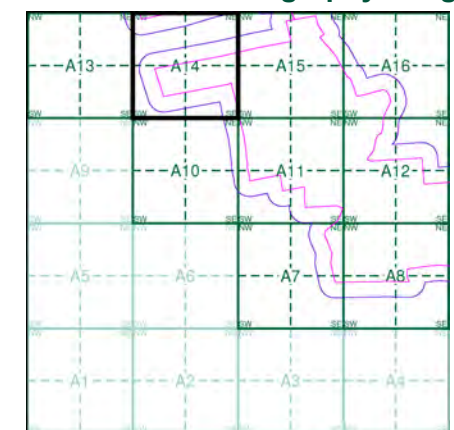

### Order Details

Order Number: 287330989\_1\_1  
 Customer Ref: 21-1088.02  
 National Grid Reference: 490330, 381530  
 Slice: A  
 Site Area (Ha): 884.45  
 Search Buffer (m): 100

### Site Details

Cottam 1



Tel:  
Fax:  
Web:



382200

382200

382000

382000

381800

381800

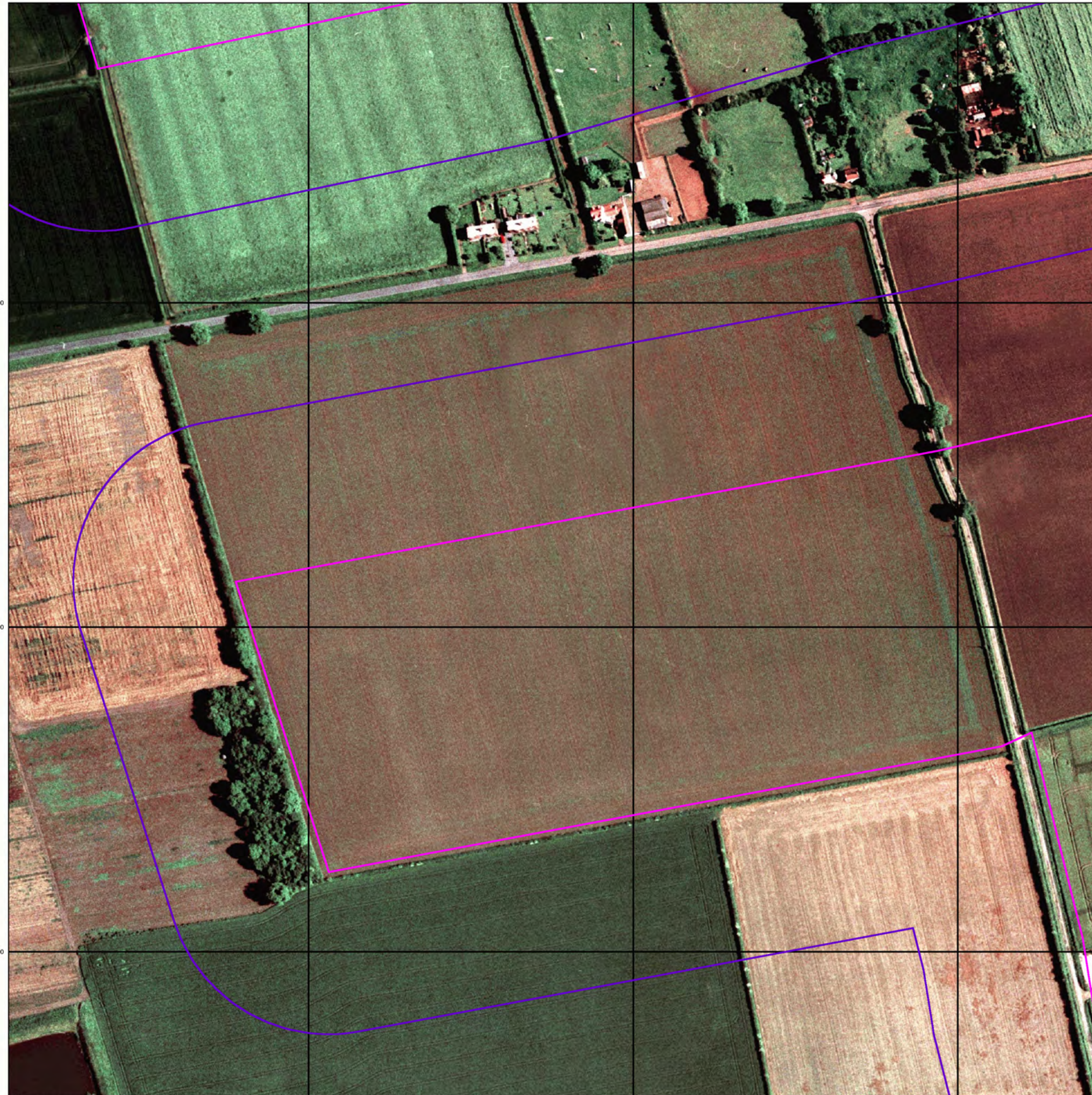



# Historical Mapping Legends

## Ordnance Survey County Series and Ordnance Survey Plan 1:2,500

**Quarry** **Gravel Pit** **Sand Pit**  
**Clay Pit** **Shingle** **Refuse Heap**  
**Sloping Masonry** **Flat Rock**  
**Marsh** **Reeds** **Osiers**  
**Rough Pasture** **Furze** **Wood**  
**Mixed Wood** **Brushwood** **Orchard**  
**Fir** **Ford** **Stepping Stones**  
**Ferry** **Waterfall** **Lock**  
**Trig. Station** **Altitude at Trig. Station**  
**B.M. 325.9** **Bench Mark** **Surface Level**  
**Arrow denotes flow of water** **Antiquities (site of)**  
**Cutting** **Embankment**  
**Railway crossing Road** **Level Crossing** **Road crossing Railway**  
**Railway crossing River or Canal** **Road over single stream** **Road over River or Canal**  
**County Boundary (Geographical)**  
**County & Civil Parish Boundary**  
**Administrative County & Civil Parish Boundary**  
**County Borough Boundary (England)**  
**Co. Boro. Bdy.**  
**County Burgh Boundary (Scotland)**  
**Co. Burgh Bdy.**  
**BP BS** Boundary Post or Stone **P.C.B** Police Call Box  
**B.R.** Bridle Road **P** Pump  
**E.P** Electricity Pylon **S.P** Signal Post  
**F.B.** Foot Bridge **SL** Sluice  
**F.P.** Foot Path **Sp.** Spring  
**G.P** Guide Post or Board **T.C.B** Telephone Call Box  
**M.S** Mile Stone **Tr.** Trough  
**M.P M.R** Mooring Post or Ring **W** Well

## Ordnance Survey Plan, Additional SIMs and Supply of Unpublished Survey Information 1:2,500 and 1:1,250

**Inactive Quarry, Chalk Pit or Clay Pit** **Active Quarry, Chalk Pit or Clay Pit**  
**Rock** **Boulders**  
**Cliff** **Slopes** **Top**  
**Roofed Building** **Glazed Roof Building**  
**Sloping Masonry** **Archway**  
**Non-Coniferous Tree (surveyed)** **Coniferous Tree (surveyed)**  
**Non-Coniferous Trees (not surveyed)** **Coniferous Trees (not surveyed)**  
**Orchard Tree** **Scrub** **Bracken**  
**Coppice, Osier** **Reeds** **Marsh, Saltings**  
**Rough Grassland** **Heath** **Culvert**  
**Direction of water flow** **Bench Mark** **Antiquity (site of)**  
**Cave Entrance** **Triangulation Station** **Electricity Pylon**  
**Electricity Transmission Line**  
**County Boundary (Geographical)**  
**County & Civil Parish Boundary**  
**Civil Parish Boundary**  
**Admin. County or County Bor. Boundary**  
**London Borough Boundary**  
**Symbol marking point where boundary mereing changes**  
**BH** Beer House **P** Pillar, Pole or Post  
**BP, BS** Boundary Post or Stone **PO** Post Office  
**Cn, C** Capstan, Crane **PC** Public Convenience  
**Chy** Chimney **PH** Public House  
**D Fn** Drinking Fountain **Pp** Pump  
**EI P** Electricity Pillar or Post **SB, S Br** Signal Box or Bridge  
**FAP** Fire Alarm Pillar **SP, SL** Signal Post or Light  
**FB** Foot Bridge **Spr** Spring  
**GP** Guide Post **Tk** Tank or Track  
**H** Hydrant or Hydraulic **TCB** Telephone Call Box  
**LC** Level Crossing **TCP** Telephone Call Post  
**MH** Manhole **Tr** Trough  
**MP** Mile Post or Mooring Post **Wr Pt, Wr T** Water Point, Water Tap  
**MS** Mile Stone **W** Well  
**NTL** Normal Tidal Limit **Wd Pp** Wind Pump

## Large-Scale National Grid Data 1:2,500 and 1:1,250

**Cliff** **Slopes** **Top**  
**Rock** **Rock (scattered)**  
**Boulders** **Boulders (scattered)**  
**Positioned Boulder** **Scree**  
**Non-Coniferous Tree (surveyed)** **Coniferous Tree (surveyed)**  
**Non-Coniferous Trees (not surveyed)** **Coniferous Trees (not surveyed)**  
**Orchard Tree** **Scrub** **Bracken**  
**Coppice, Osier** **Reeds** **Marsh, Saltings**  
**Rough Grassland** **Heath** **Culvert**  
**Direction of water flow** **Triangulation Station** **Antiquity (site of)**  
**Electricity Transmission Line** **Electricity Pylon**  
**BM 231.60m** **Bench Mark** **Buildings with Building Seed**  
**Roofed Building** **Glazed Roof Building**  
**Civil parish/community boundary**  
**District boundary**  
**County boundary**  
**Boundary post/stone**  
**Boundary mereing symbol (note: these always appear in opposed pairs or groups of three)**  
**Bks** Barracks **P** Pillar, Pole or Post  
**Bty** Battery **PO** Post Office  
**Cemy** Cemetery **PC** Public Convenience  
**Chy** Chimney **Pp** Pump  
**Cis** Cistern **Ppg Sta** Pumping Station  
**Dismtd Rly** Dismantled Railway **PW** Place of Worship  
**EI Gen Sta** Electricity Generating Station **Sewage Ppg Sta** Sewage Pumping Station  
**EI P** Electricity Pole, Pillar **SB, S Br** Signal Box or Bridge  
**EI Sub Sta** Electricity Sub Station **SP, SL** Signal Post or Light  
**FB** Filter Bed **Spr** Spring  
**Fn / D Fn** Fountain / Drinking Ftn. **Tk** Tank or Track  
**Gas Gov** Gas Valve Compound **Tr** Trough  
**GVC** Gas Governor **Wd Pp** Wind Pump  
**GP** Guide Post **Wr Pt, Wr T** Water Point, Water Tap  
**MH** Manhole **Wks** Works (building or area)  
**MP, MS** Mile Post or Mile Stone **W** Well



## Historical Mapping & Photography included:

Mapping Type	Scale	Date	Pg
Lincolnshire	1:2,500	1886	2
Lincolnshire	1:2,500	1906	3
Ordnance Survey Plan	1:2,500	1973 - 1975	4
Large-Scale National Grid Data	1:2,500	1994	5
Historical Aerial Photography	1:2,500	1999	6

## Historical Map - Segment A15

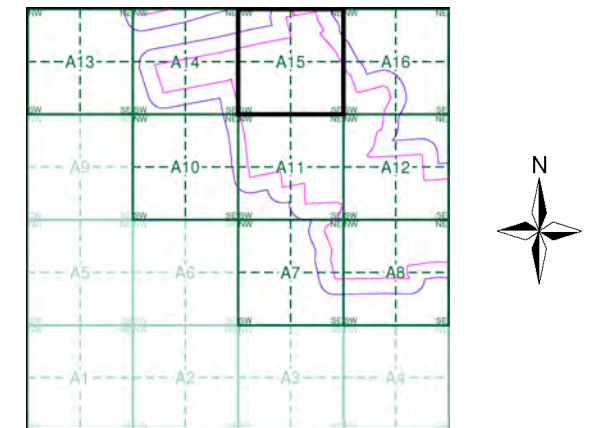

## Order Details

Order Number: 287330989\_1\_1  
 Customer Ref: 21-1088.02  
 National Grid Reference: 490330, 381530  
 Slice: A  
 Site Area (Ha): 884.45  
 Search Buffer (m): 100

## Site Details

Cottam 1



Tel: [Redacted]  
 Fax: [Redacted]  
 Web: [Redacted]

Lincolnshire

Published 1886

Source map scale - 1:2,500

The historical maps shown were reproduced from maps predominantly held at the scale adopted for England, Wales and Scotland in the 1840's. In 1854 the 1:2,500 scale was adopted for mapping urban areas and by 1896 it covered the whole of what were considered to be the cultivated parts of Great Britain. The published date given below is often some years later than the surveyed date. Before 1938, all OS maps were based on the Cassini Projection, with independent surveys of a single county or group of counties, giving rise to significant inaccuracies in outlying areas.

Map Name(s) and Date(s)

051_12	1886	1:2,500
051_16	1886	1:2,500

Historical Map - Segment A15

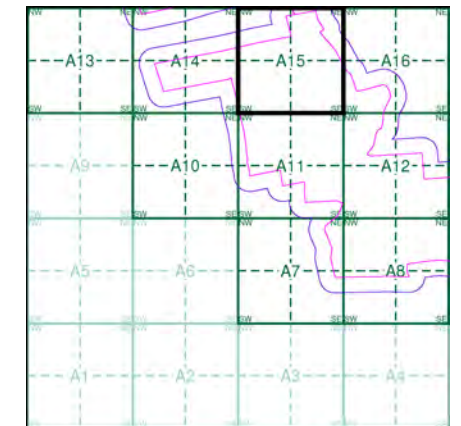

Order Details

Order Number: 287330989\_1\_1  
 Customer Ref: 21-1088.02  
 National Grid Reference: 490330, 381530  
 Slice: A  
 Site Area (Ha): 884.45  
 Search Buffer (m): 100

Site Details

Cottam 1

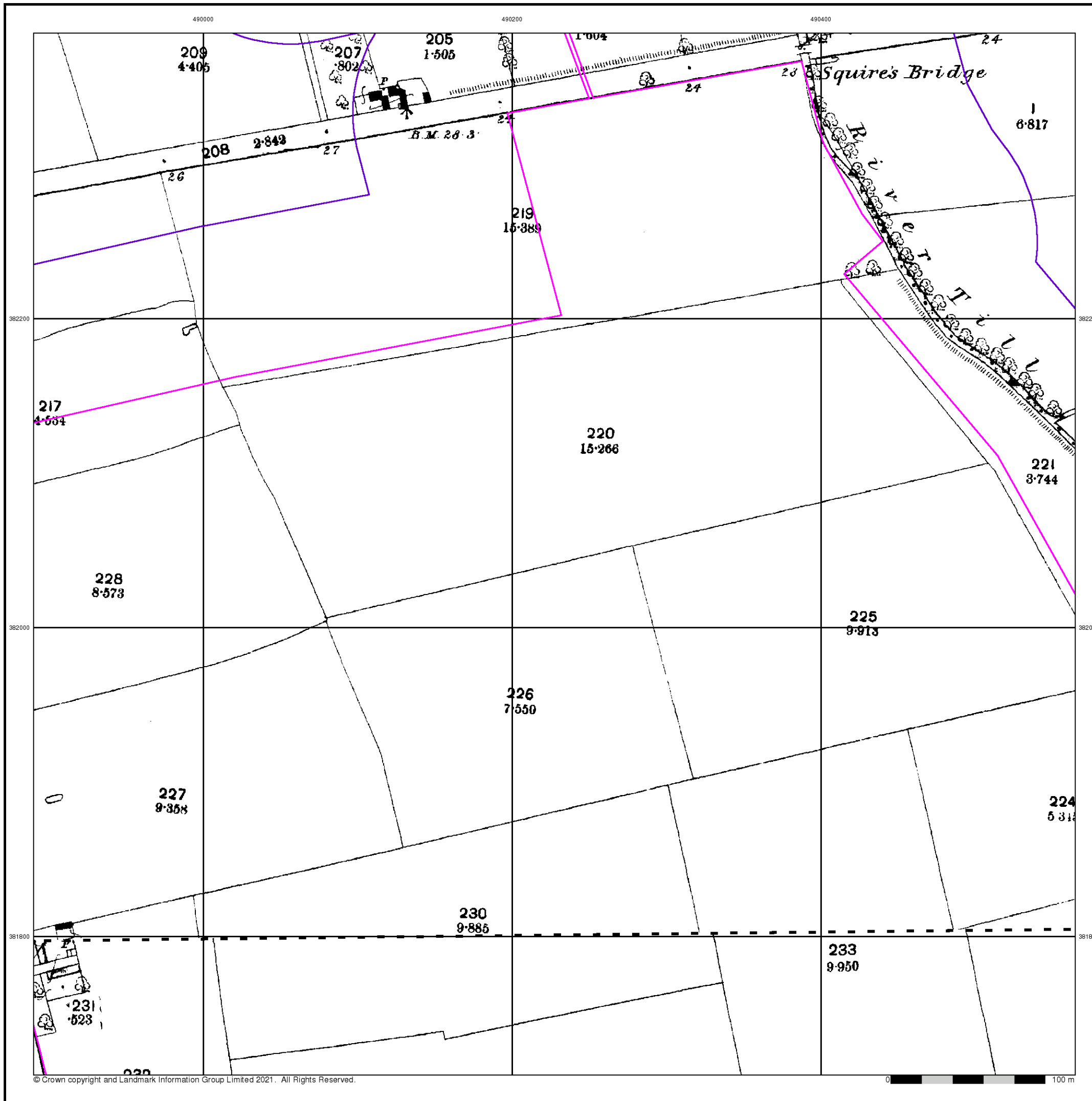



Lincolnshire

Published 1906

Source map scale - 1:2,500

The historical maps shown were reproduced from maps predominantly held at the scale adopted for England, Wales and Scotland in the 1840's. In 1854 the 1:2,500 scale was adopted for mapping urban areas and by 1896 it covered the whole of what were considered to be the cultivated parts of Great Britain. The published date given below is often some years later than the surveyed date. Before 1938, all OS maps were based on the Cassini Projection, with independent surveys of a single county or group of counties, giving rise to significant inaccuracies in outlying areas.

Map Name(s) and Date(s)

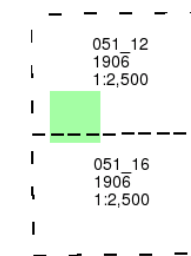

Historical Map - Segment A15

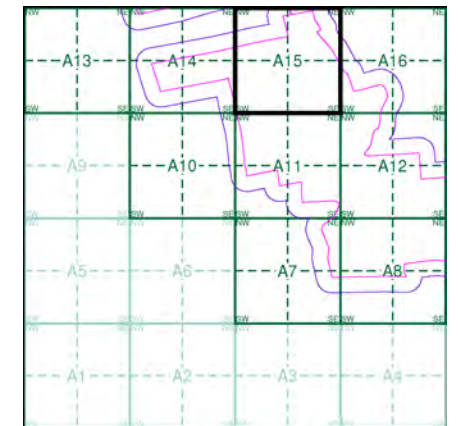

Order Details

Order Number: 287330989\_1\_1  
 Customer Ref: 21-1088.02  
 National Grid Reference: 490330, 381530  
 Slice: A  
 Site Area (Ha): 884.45  
 Search Buffer (m): 100

Site Details

Cottam 1

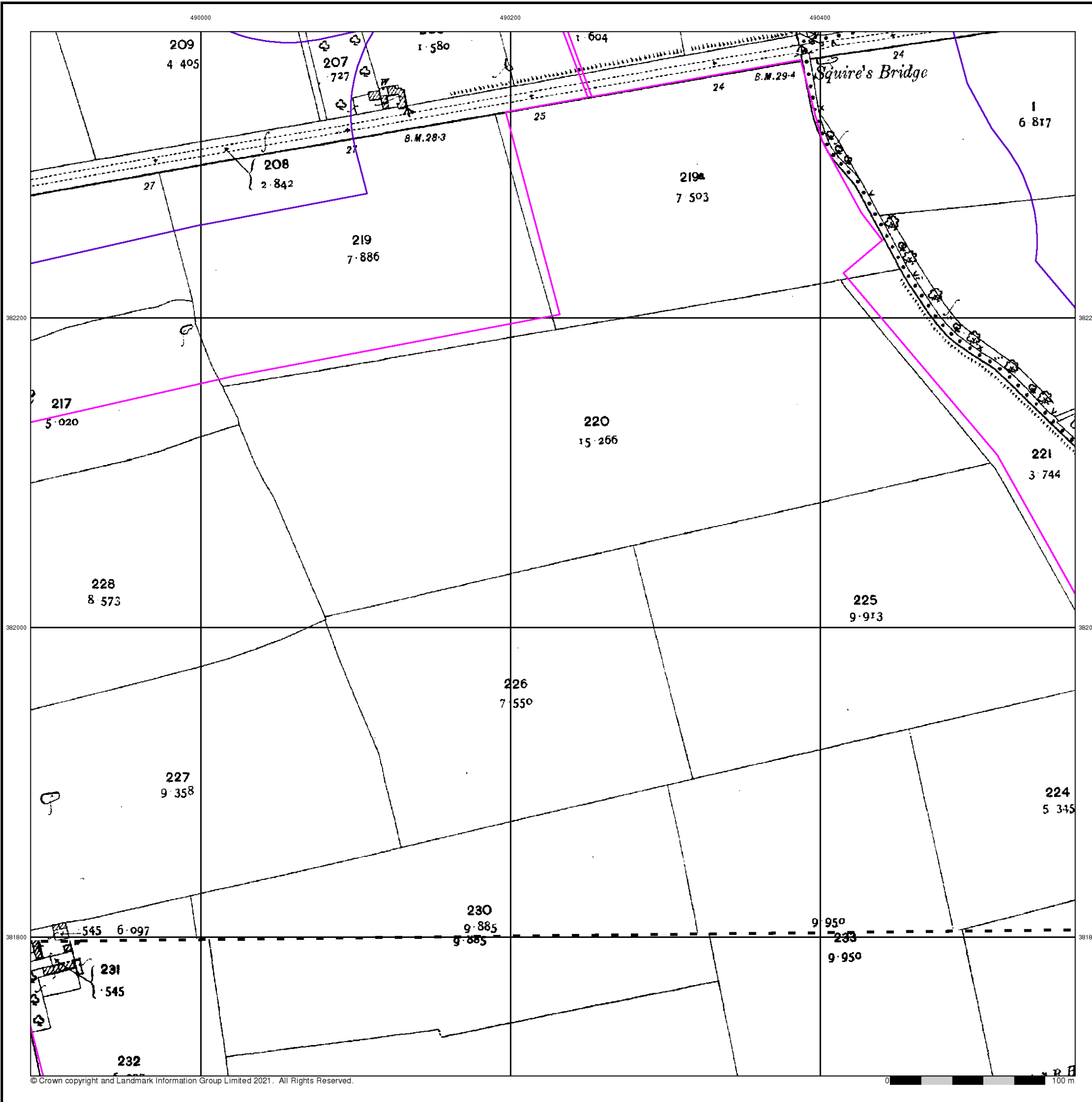

**Ordnance Survey Plan**  
**Published 1973 - 1975**  
**Source map scale - 1:2,500**

The historical maps shown were reproduced from maps predominantly held at the scale adopted for England, Wales and Scotland in the 1840's. In 1854 the 1:2,500 scale was adopted for mapping urban areas and by 1896 it covered the whole of what were considered to be the cultivated parts of Great Britain. The published date given below is often some years later than the surveyed date. Before 1938, all OS maps were based on the Cassini Projection, with independent surveys of a single county or group of counties, giving rise to significant inaccuracies in outlying areas.

**Map Name(s) and Date(s)**

SK8982 1975 1:2,500	SK9082 1974 1:2,500
SK8981 1975 1:2,500	SK9081 1973 1:2,500

**Historical Map - Segment A15**

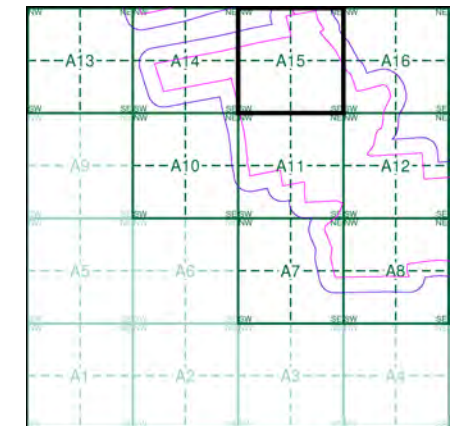

**Order Details**

Order Number: 287330989\_1\_1  
 Customer Ref: 21-1088.02  
 National Grid Reference: 490330, 381530  
 Slice: A  
 Site Area (Ha): 884.45  
 Search Buffer (m): 100

**Site Details**

Cottam 1

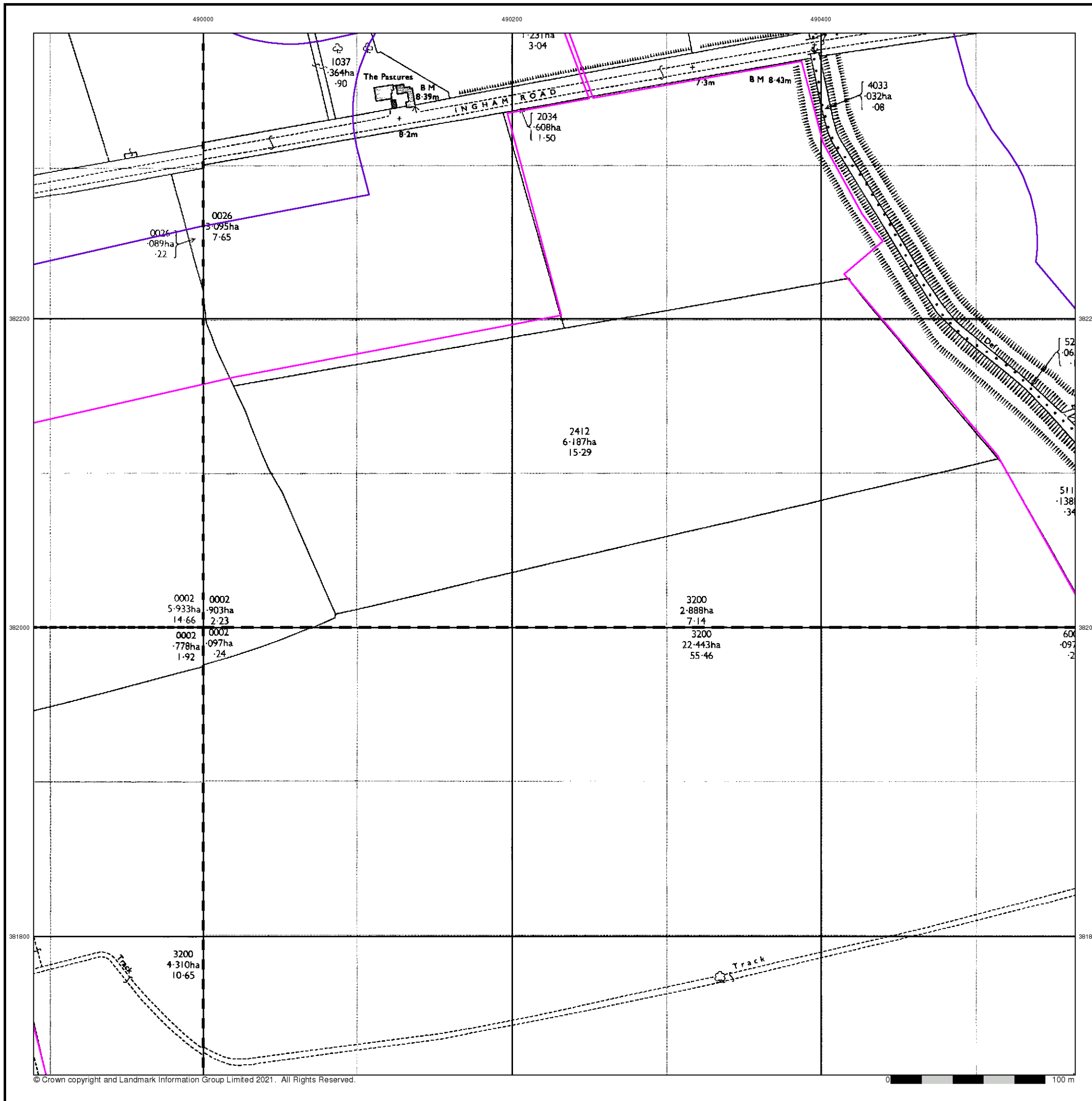



## Large-Scale National Grid Data

Published 1994

Source map scale - 1:2,500

'Large Scale National Grid Data' superseded SIM cards (Ordnance Survey's 'Survey of Information on Microfilm') in 1992, and continued to be produced until 1999. These maps were the fore-runners of digital mapping and so provide detailed information on houses and roads, but tend to show less topographic features such as vegetation. These maps were produced at both 1:2,500 and 1:1,250 scales.

### Map Name(s) and Date(s)

SK8982	SK9082
1994	1994
12,500	12,500
SK8981	SK9081
1994	1994
12,500	12,500

### Historical Map - Segment A15

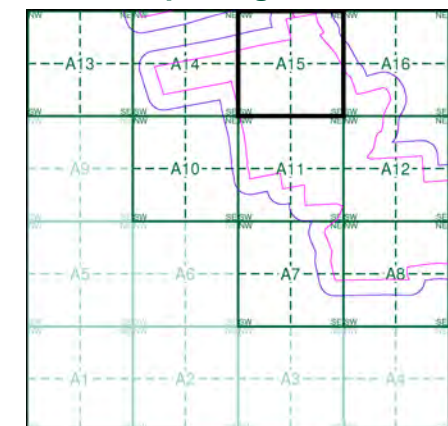

### Order Details

Order Number: 287330989\_1\_1  
 Customer Ref: 21-1088.02  
 National Grid Reference: 490330, 381530  
 Slice: A  
 Site Area (Ha): 884.45  
 Search Buffer (m): 100

### Site Details

Cottam 1

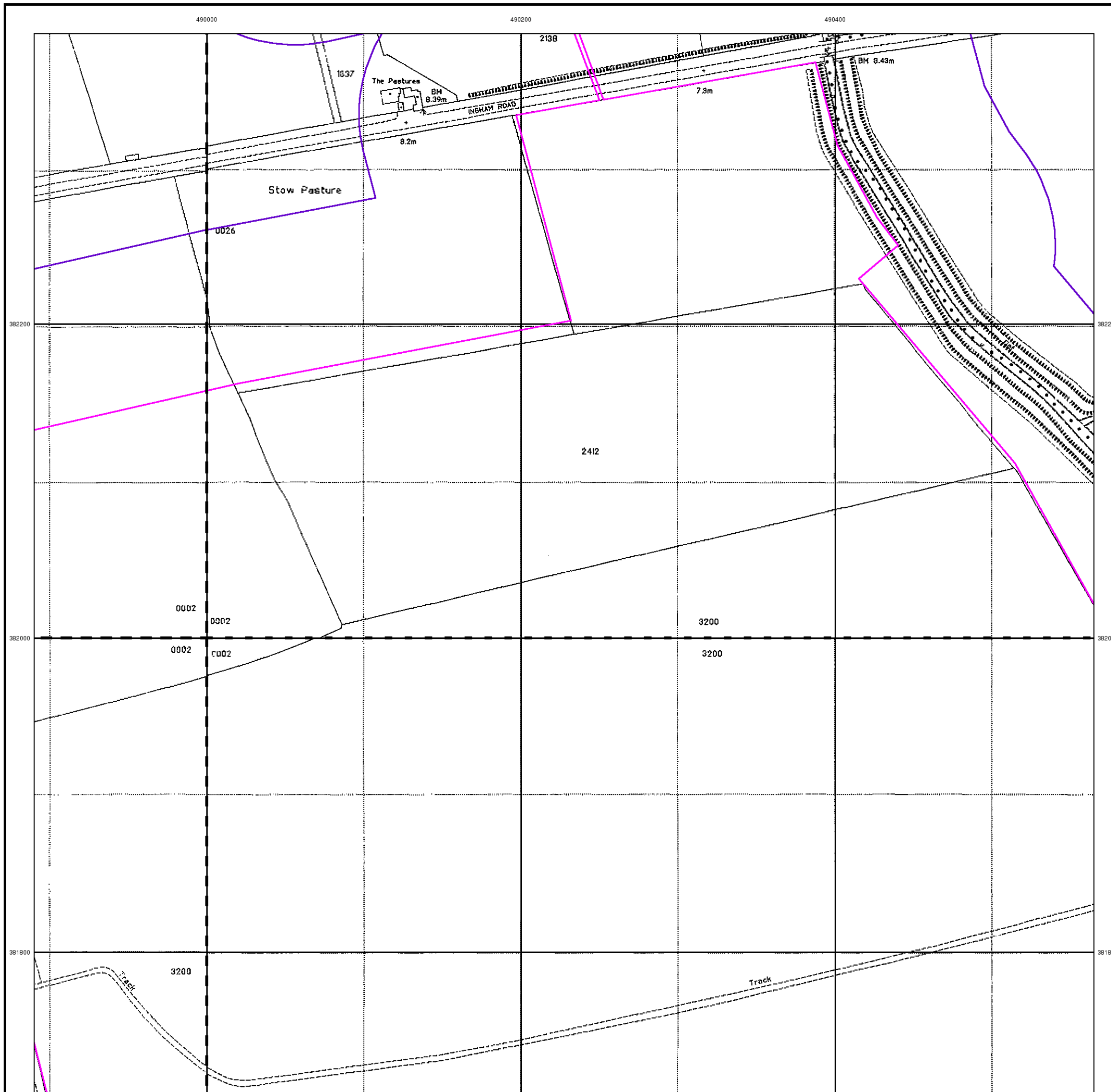



490000

490200

490400



### Historical Aerial Photography

Published 1999

This aerial photography was produced by Getmapping, these vertical aerial photographs provide a seamless, full colour survey of the whole of Great Britain

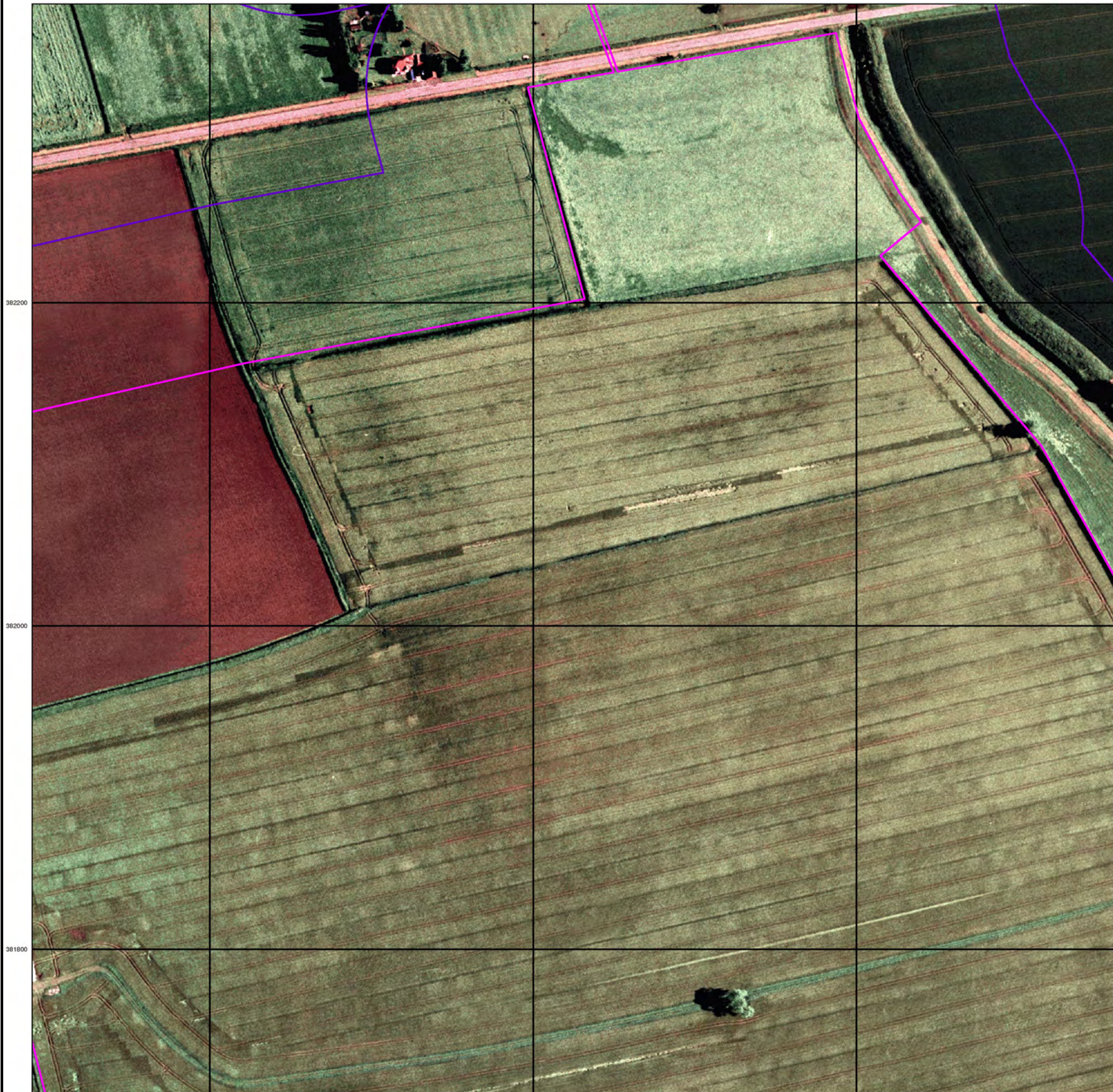

### Historical Aerial Photography - Segment A15

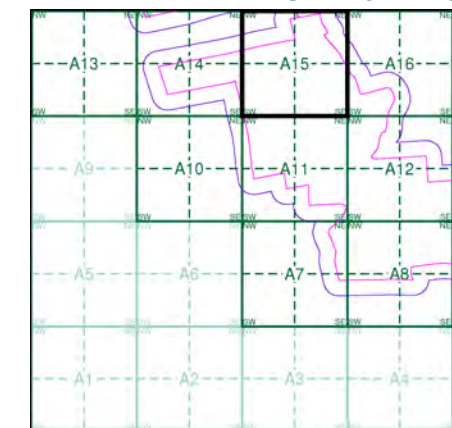

### Order Details

Order Number:	287330989_1_1
Customer Ref:	21-1088.02
National Grid Reference:	490330, 381530
Slice:	A
Site Area (Ha):	884.45
Search Buffer (m):	100

### Site Details

Cottam 1



Tel: [Redacted]  
 Fax: [Redacted]  
 Web: [Redacted]



# Historical Mapping Legends

## Ordnance Survey County Series and Ordnance Survey Plan 1:2,500

**Quarry**   **Gravel Pit**   **Sand Pit**  
**Clay Pit**   **Shingle**   **Refuse Heap**  
**Sloping Masonry**   **Flat Rock**  
**Marsh**   **Reeds**   **Osiers**  
**Rough Pasture**   **Furze**   **Wood**  
**Mixed Wood**   **Brushwood**   **Orchard**  
**Fir**   **Ford**   **Stepping Stones**  
**Ferry**   **Waterfall**   **Lock**  
**Trig. Station**   **Altitude at Trig. Station**  
**B.M. 325.9**   **Bench Mark**   **Surface Level**  
**Arrow denotes flow of water**   **Antiquities (site of)**  
**Cutting**   **Embankment**  
**Railway crossing Road**   **Level Crossing**   **Road crossing Railway**  
**Railway crossing River or Canal**   **Road over single stream**   **Road over River or Canal**  
**County Boundary (Geographical)**  
**County & Civil Parish Boundary**  
**Administrative County & Civil Parish Boundary**  
**County Borough Boundary (England)**  
**County Burgh Boundary (Scotland)**  
**Co. Boro. Bdy.**  
**Co. Burgh Bdy.**  
**BP BS** Boundary Post or Stone   **P.C.B** Police Call Box  
**B.R.** Bridle Road   **P** Pump  
**E.P** Electricity Pylon   **S.P** Signal Post  
**F.B.** Foot Bridge   **SL** Sluice  
**F.P.** Foot Path   **Sp.** Spring  
**G.P** Guide Post or Board   **T.C.B** Telephone Call Box  
**M.S** Mile Stone   **Tr.** Trough  
**M.P M.R** Mooring Post or Ring   **W** Well

## Ordnance Survey Plan, Additional SIMs and Supply of Unpublished Survey Information 1:2,500 and 1:1,250

**Inactive Quarry, Chalk Pit or Clay Pit**   **Active Quarry, Chalk Pit or Clay Pit**  
**Rock**   **Boulders**  
**Cliff**   **Slopes**   **Top**  
**Roofed Building**   **Glazed Roof Building**  
**Sloping Masonry**   **Archway**  
**Non-Coniferous Tree (surveyed)**   **Coniferous Tree (surveyed)**  
**Non-Coniferous Trees (not surveyed)**   **Coniferous Trees (not surveyed)**  
**Orchard Tree**   **Scrub**   **Bracken**  
**Coppice, Osier**   **Reeds**   **Marsh, Saltings**  
**Rough Grassland**   **Heath**   **Culvert**  
**Direction of water flow**   **Bench Mark**   **Antiquity (site of)**  
**Cave Entrance**   **Triangulation Station**   **Electricity Pylon**  
**Electricity Transmission Line**  
**County Boundary (Geographical)**  
**County & Civil Parish Boundary**  
**Civil Parish Boundary**  
**Admin. County or County Bor. Boundary**  
**London Borough Boundary**  
**Symbol marking point where boundary mereing changes**  
**BH** Beer House   **P** Pillar, Pole or Post  
**BP, BS** Boundary Post or Stone   **PO** Post Office  
**Cn, C** Capstan, Crane   **PC** Public Convenience  
**Chy** Chimney   **PH** Public House  
**D Fn** Drinking Fountain   **Pp** Pump  
**EI P** Electricity Pillar or Post   **SB, S Br** Signal Box or Bridge  
**FAP** Fire Alarm Pillar   **SP, SL** Signal Post or Light  
**FB** Foot Bridge   **Spr** Spring  
**GP** Guide Post   **Tk** Tank or Track  
**H** Hydrant or Hydraulic   **TCB** Telephone Call Box  
**LC** Level Crossing   **TCP** Telephone Call Post  
**MH** Manhole   **Tr** Trough  
**MP** Mile Post or Mooring Post   **Wr Pt, Wr T** Water Point, Water Tap  
**MS** Mile Stone   **W** Well  
**NTL** Normal Tidal Limit   **Wd Pp** Wind Pump

## Large-Scale National Grid Data 1:2,500 and 1:1,250

**Cliff**   **Slopes**   **Top**  
**Rock**   **Rock (scattered)**  
**Boulders**   **Boulders (scattered)**  
**Positioned Boulder**   **Scree**  
**Non-Coniferous Tree (surveyed)**   **Coniferous Tree (surveyed)**  
**Non-Coniferous Trees (not surveyed)**   **Coniferous Trees (not surveyed)**  
**Orchard Tree**   **Scrub**   **Bracken**  
**Coppice, Osier**   **Reeds**   **Marsh, Saltings**  
**Rough Grassland**   **Heath**   **Culvert**  
**Direction of water flow**   **Triangulation Station**   **Antiquity (site of)**  
**Electricity Transmission Line**   **Electricity Pylon**  
**BM 231.60m** Bench Mark   **Buildings with Building Seed**  
**Roofed Building**   **Glazed Roof Building**  
**Civil parish/community boundary**  
**District boundary**  
**County boundary**  
**Boundary post/stone**  
**Boundary mereing symbol (note: these always appear in opposed pairs or groups of three)**  
**Bks** Barracks   **P** Pillar, Pole or Post  
**Bty** Battery   **PO** Post Office  
**Cemy** Cemetery   **PC** Public Convenience  
**Chy** Chimney   **Pp** Pump  
**Cis** Cistern   **Ppg Sta** Pumping Station  
**Dismtd Rly** Dismantled Railway   **PW** Place of Worship  
**EI Gen Sta** Electricity Generating Station   **Sewage Ppg Sta** Sewage Pumping Station  
**EI P** Electricity Pole, Pillar   **SB, S Br** Signal Box or Bridge  
**EI Sub Sta** Electricity Sub Station   **SP, SL** Signal Post or Light  
**FB** Filter Bed   **Spr** Spring  
**Fn / D Fn** Fountain / Drinking Ftn.   **Tk** Tank or Track  
**Gas Gov** Gas Valve Compound   **Tr** Trough  
**GVC** Gas Governor   **Wd Pp** Wind Pump  
**GP** Guide Post   **Wr Pt, Wr T** Water Point, Water Tap  
**MH** Manhole   **Wks** Works (building or area)  
**MP, MS** Mile Post or Mile Stone   **W** Well



## Historical Mapping & Photography included:

Mapping Type	Scale	Date	Pg
Lincolnshire	1:2,500	1886	2
Lincolnshire	1:2,500	1906	3
Ordnance Survey Plan	1:2,500	1973 - 1974	4
Large-Scale National Grid Data	1:2,500	1994	5
Historical Aerial Photography	1:2,500	1999	6

## Historical Map - Segment A16

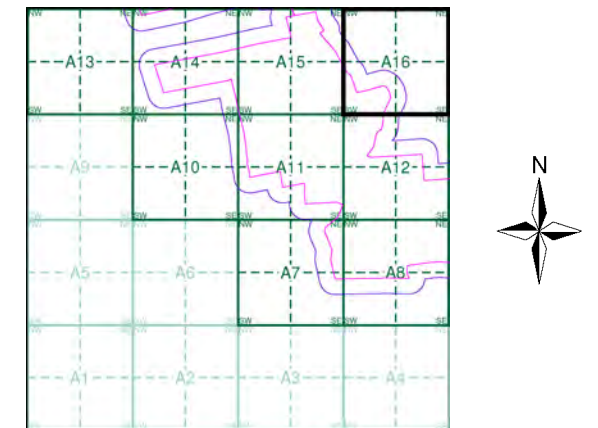

## Order Details

Order Number: 287330989\_1\_1  
 Customer Ref: 21-1088.02  
 National Grid Reference: 490330, 381530  
 Slice: A  
 Site Area (Ha): 884.45  
 Search Buffer (m): 100

## Site Details

Cottam 1



Tel: [Redacted]  
 Fax: [Redacted]  
 Web: [Redacted]

The historical maps shown were reproduced from maps predominantly held at the scale adopted for England, Wales and Scotland in the 1840's. In 1854 the 1:2,500 scale was adopted for mapping urban areas and by 1896 it covered the whole of what were considered to be the cultivated parts of Great Britain. The published date given below is often some years later than the surveyed date. Before 1938, all OS maps were based on the Cassini Projection, with independent surveys of a single county or group of counties, giving rise to significant inaccuracies in outlying areas.

**Map Name(s) and Date(s)**

051_12	1886	1:2,500
051_16	1886	1:2,500

**Historical Map - Segment A16**

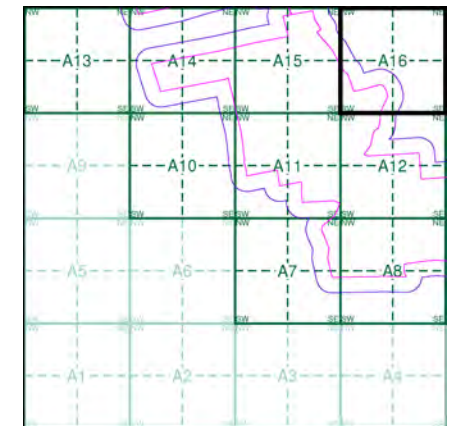

**Order Details**

Order Number: 287330989\_1\_1  
 Customer Ref: 21-1088.02  
 National Grid Reference: 490330, 381530  
 Slice: A  
 Site Area (Ha): 884.45  
 Search Buffer (m): 100

**Site Details**

Cottam 1

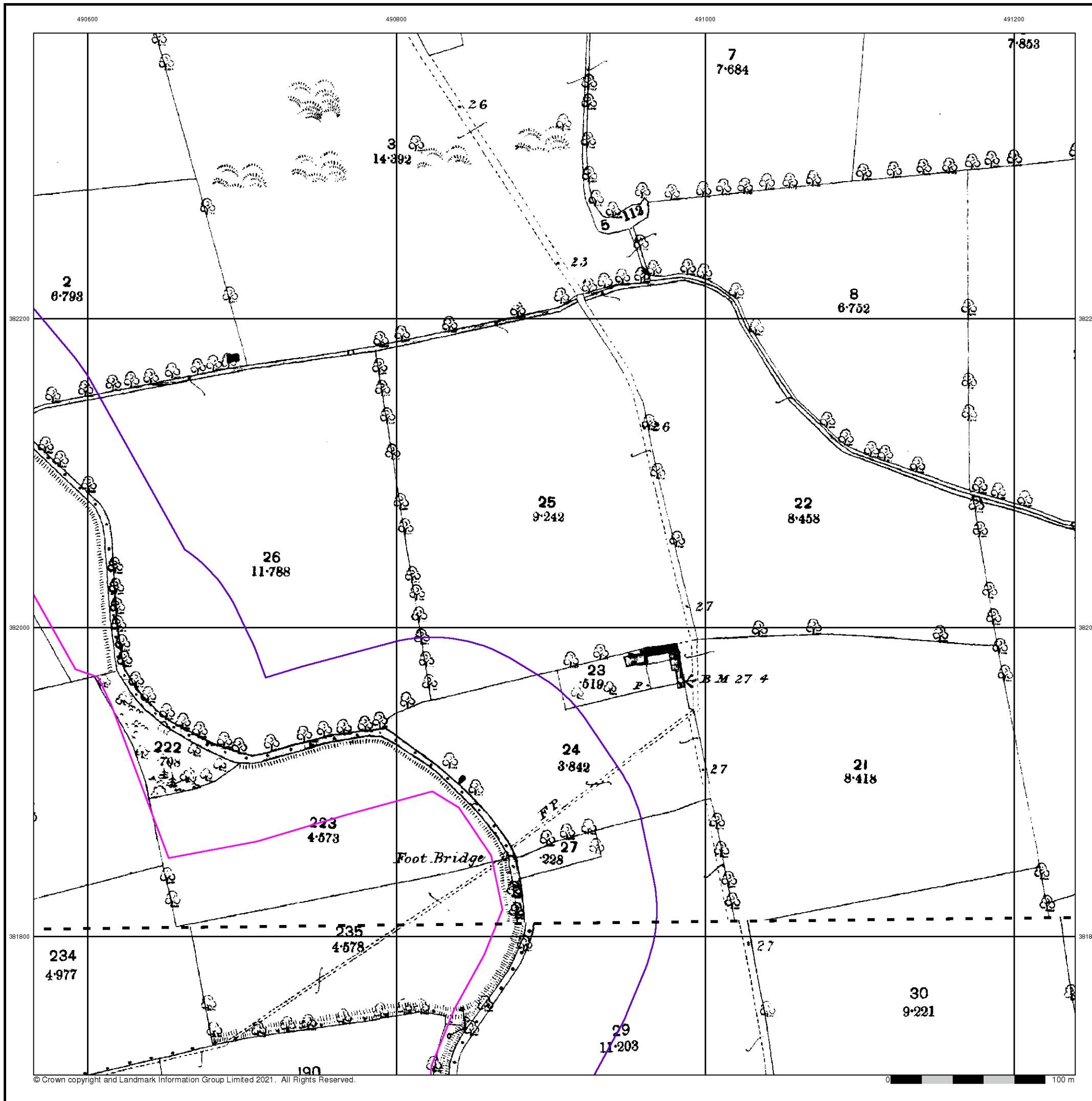



**Lincolnshire**  
**Published 1906**

**Source map scale - 1:2,500**

The historical maps shown were reproduced from maps predominantly held at the scale adopted for England, Wales and Scotland in the 1840's. In 1854 the 1:2,500 scale was adopted for mapping urban areas and by 1896 it covered the whole of what were considered to be the cultivated parts of Great Britain. The published date given below is often some years later than the surveyed date. Before 1938, all OS maps were based on the Cassini Projection, with independent surveys of a single county or group of counties, giving rise to significant inaccuracies in outlying areas.

**Map Name(s) and Date(s)**

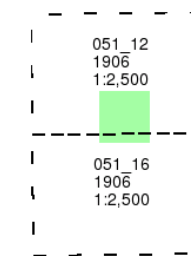

**Historical Map - Segment A16**

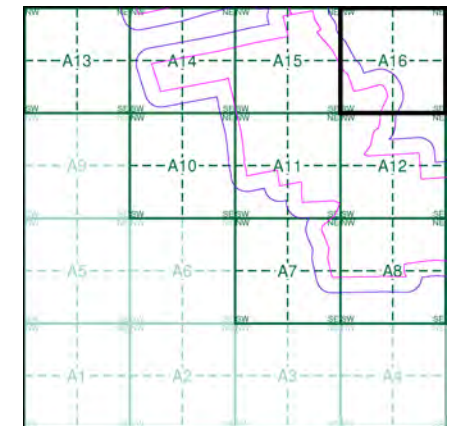

**Order Details**

Order Number: 287330989\_1\_1  
 Customer Ref: 21-1088.02  
 National Grid Reference: 490330, 381530  
 Slice: A  
 Site Area (Ha): 884.45  
 Search Buffer (m): 100

**Site Details**

Cottam 1

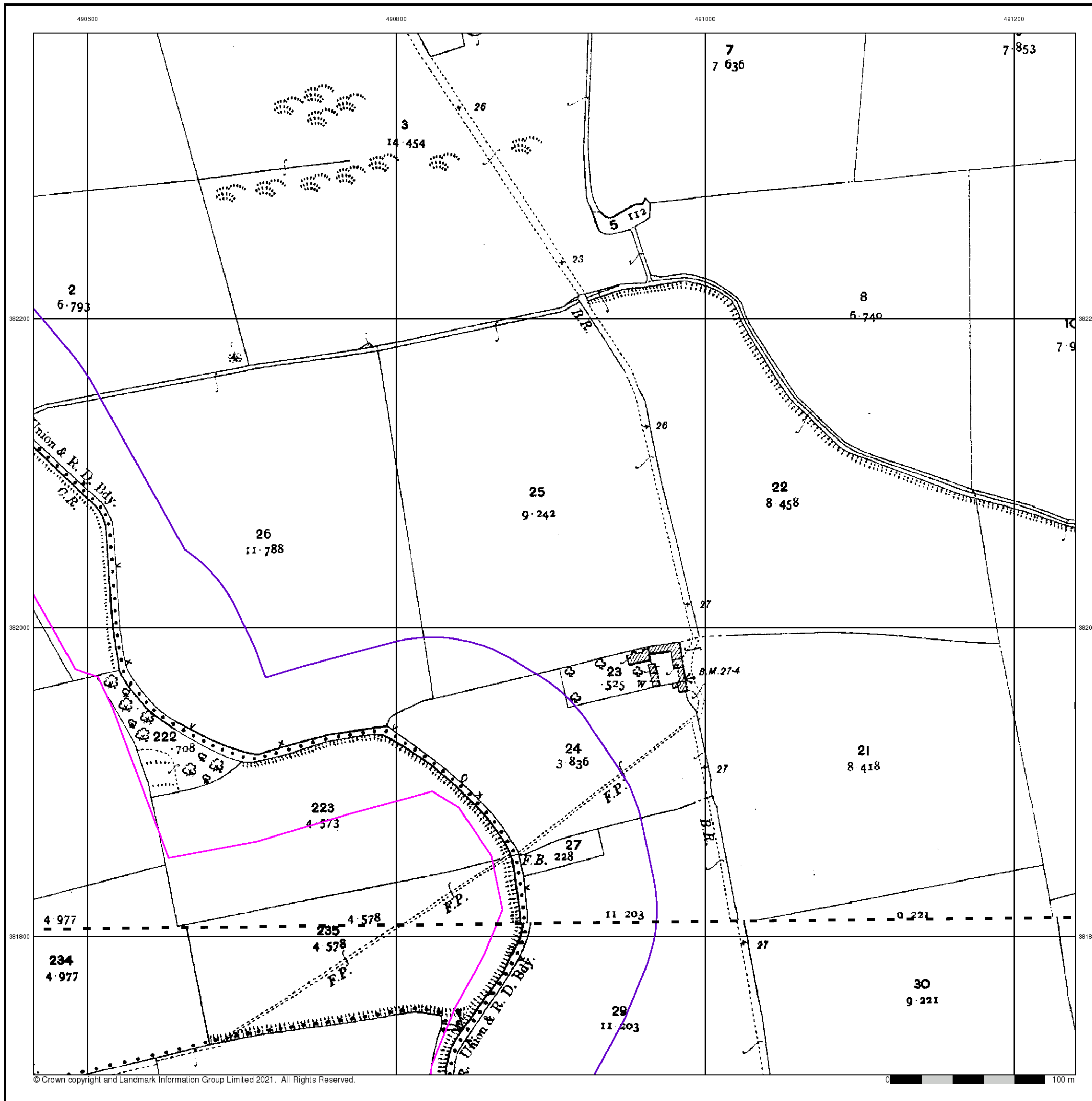

### Ordnance Survey Plan

Published 1973 - 1974

Source map scale - 1:2,500

The historical maps shown were reproduced from maps predominantly held at the scale adopted for England, Wales and Scotland in the 1840's. In 1854 the 1:2,500 scale was adopted for mapping urban areas and by 1896 it covered the whole of what were considered to be the cultivated parts of Great Britain. The published date given below is often some years later than the surveyed date. Before 1938, all OS maps were based on the Cassini Projection, with independent surveys of a single county or group of counties, giving rise to significant inaccuracies in outlying areas.

### Map Name(s) and Date(s)

SK9082 1974 12,500	SK9182 1974 12,500
SK9081 1973 12,500	SK9181 1973 12,500

### Historical Map - Segment A16

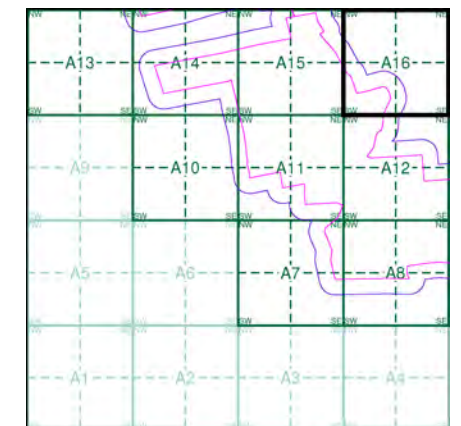

### Order Details

Order Number: 287330989\_1\_1  
 Customer Ref: 21-1088.02  
 National Grid Reference: 490330, 381530  
 Slice: A  
 Site Area (Ha): 884.45  
 Search Buffer (m): 100

### Site Details

Cottam 1

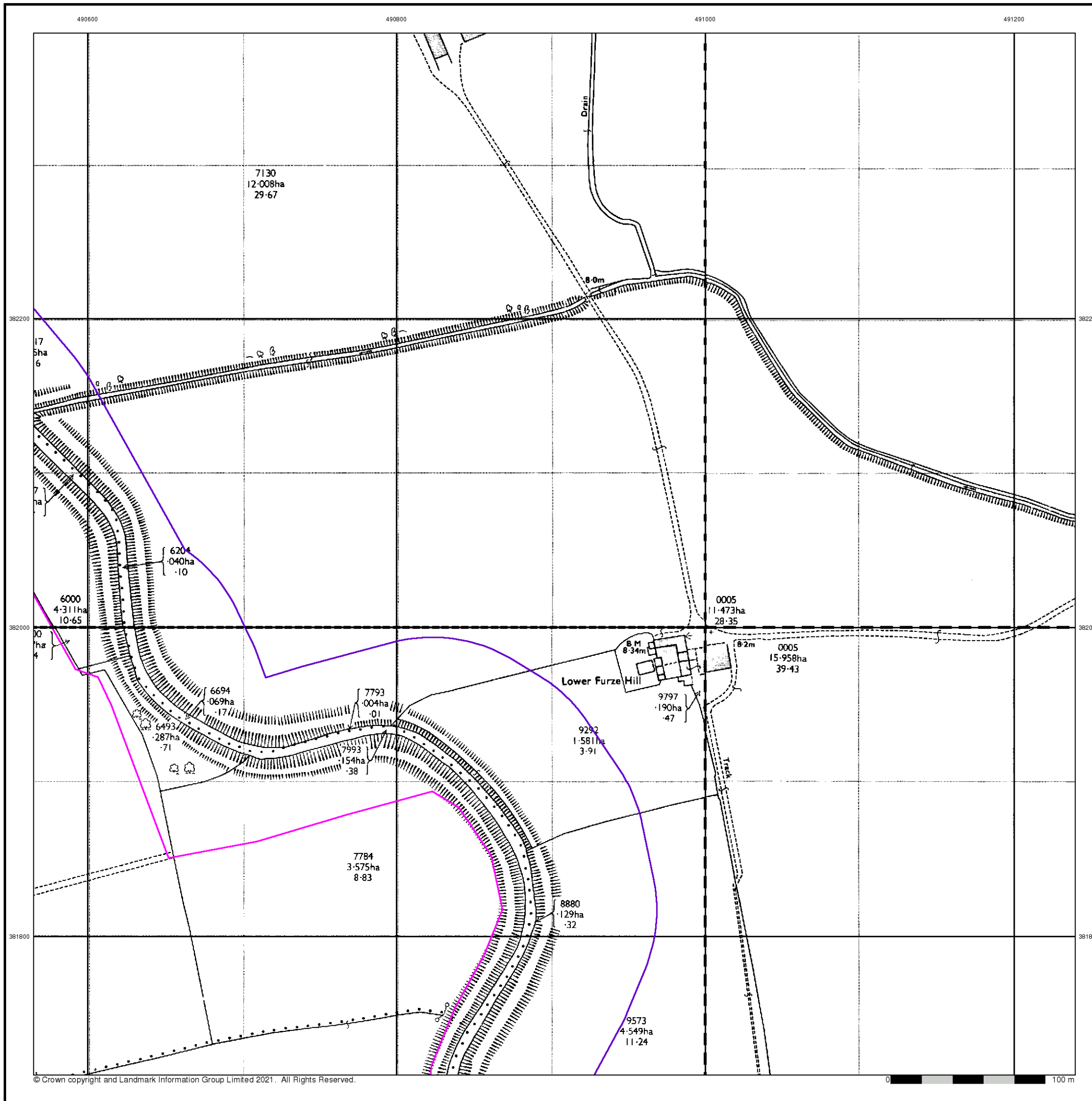



## Large-Scale National Grid Data

Published 1994

Source map scale - 1:2,500

'Large Scale National Grid Data' superseded SIM cards (Ordnance Survey's 'Survey of Information on Microfilm') in 1992, and continued to be produced until 1999. These maps were the fore-runners of digital mapping and so provide detailed information on houses and roads, but tend to show less topographic features such as vegetation. These maps were produced at both 1:2,500 and 1:1,250 scales.

### Map Name(s) and Date(s)

SK9082	SK9182
1994	1994
12,500	12,500
SK9081	SK9181
1994	1994
12,500	12,500

### Historical Map - Segment A16

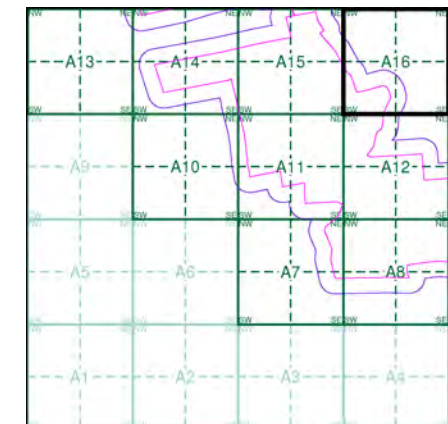

### Order Details

Order Number: 287330989\_1\_1  
 Customer Ref: 21-1088.02  
 National Grid Reference: 490330, 381530  
 Slice: A  
 Site Area (Ha): 884.45  
 Search Buffer (m): 100

### Site Details

Cottam 1

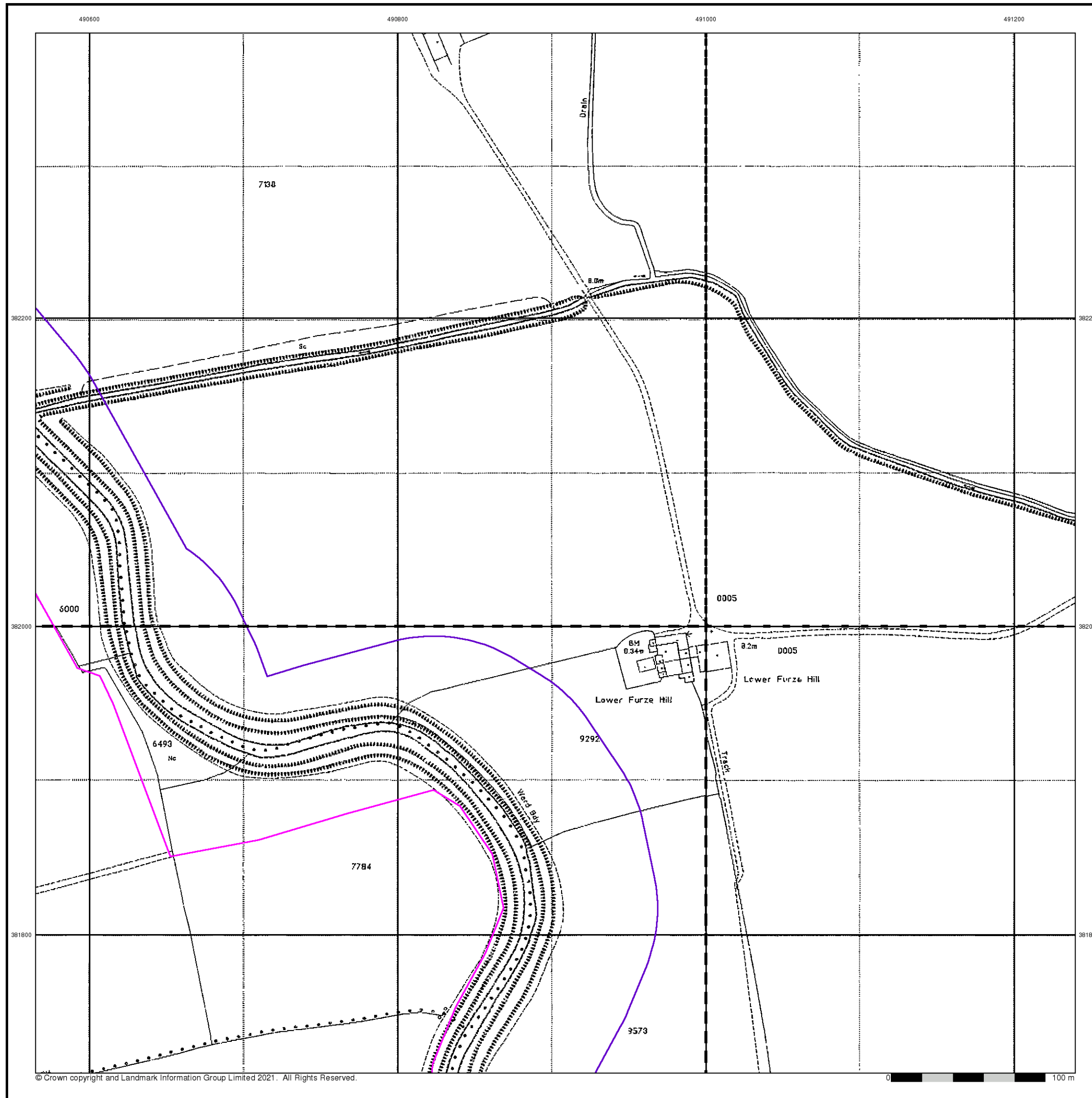



490600

490800

491000

491200



### Historical Aerial Photography

Published 1999

This aerial photography was produced by Getmapping, these vertical aerial photographs provide a seamless, full colour survey of the whole of Great Britain

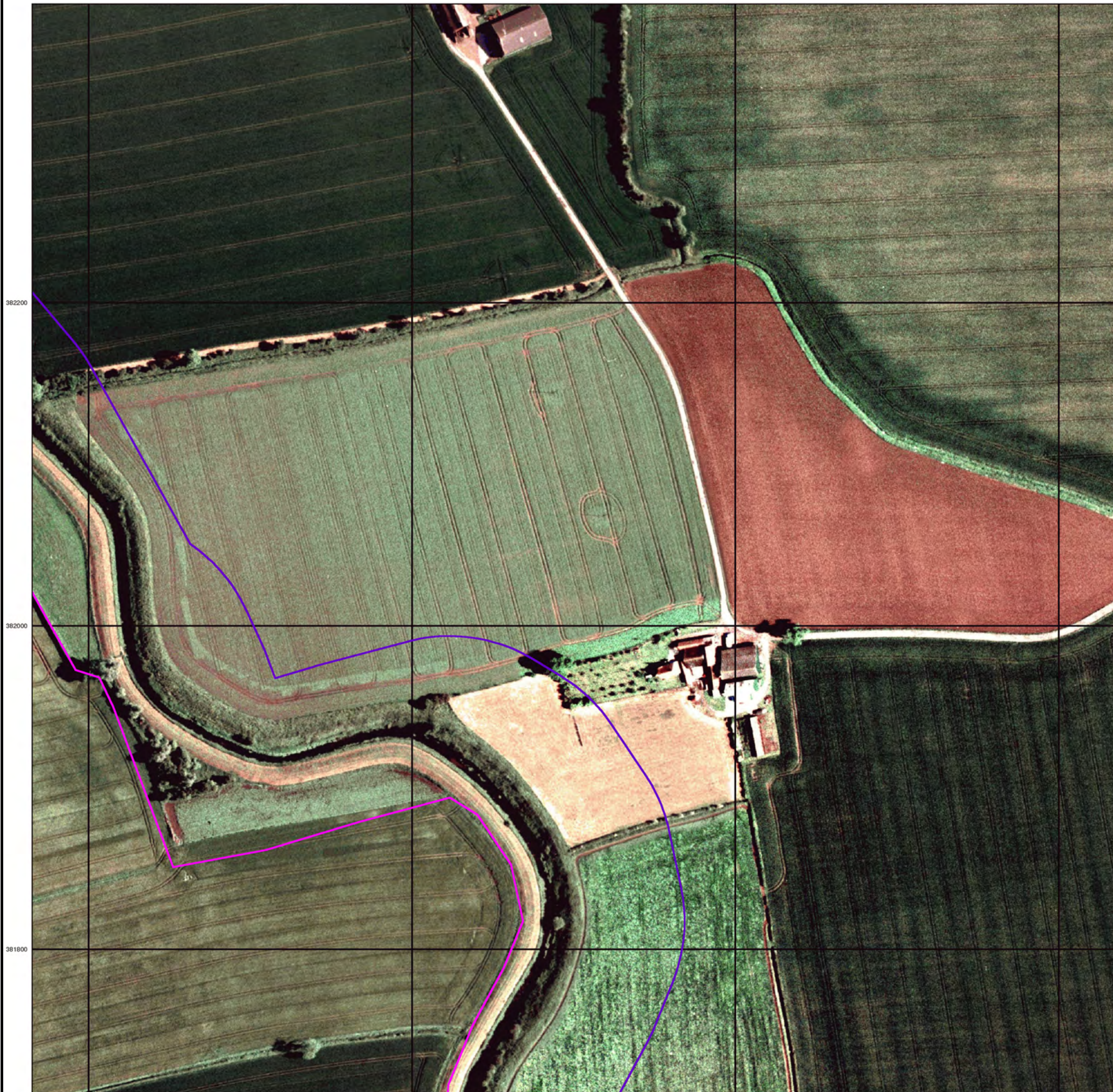

### Historical Aerial Photography - Segment A16

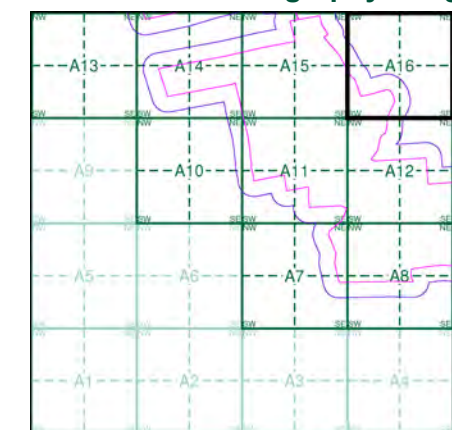

### Order Details

Order Number:	287330989_1_1
Customer Ref:	21-1088.02
National Grid Reference:	490330, 381530
Slice:	A
Site Area (Ha):	884.45
Search Buffer (m):	100

### Site Details

Cottam 1



Tel: [Redacted]  
 Fax: [Redacted]  
 Web: [Redacted]



# Historical Mapping Legends

## Ordnance Survey County Series 1:10,560

- Gravel Pit
- Sand Pit
- Other Pits
- Quarry
- Shingle
- Orchard
- Osiers
- Reeds
- Marsh
- Mixed Wood
- Deciduous
- Brushwood
- Fir
- Furze
- Rough Pasture
- Arrow denotes flow of water
- Trigonometrical Station
- Site of Antiquities
- Bench Mark
- Pump, Guide Post, Signal Post
- Well, Spring, Boundary Post
- 285** Surface Level
- Sketched Contour
- Instrumental Contour
- Main Roads
- Minor Roads
- Sunken Road
- Raised Road
- Road over Railway
- Railway over River
- Railway over Road
- Level Crossing
- Road over River or Canal
- Road over Stream
- Road over Stream
- County Boundary (Geographical)
- County & Civil Parish Boundary
- Administrative County & Civil Parish Boundary
- County Borough Boundary (England)
- County Burgh Boundary (Scotland)
- Rural District Boundary
- Civil Parish Boundary

## Ordnance Survey Plan 1:10,000

- Chalk Pit, Clay Pit or Quarry
- Gravel Pit
- Sand Pit
- Disused Pit or Quarry
- Refuse or Slag Heap
- Lake, Loch or Pond
- Dunes
- Boulders
- Coniferous Trees
- Non-Coniferous Trees
- Orchard
- Scrub
- Coppice
- Bracken
- Heath
- Rough Grassland
- Marsh
- Reeds
- Saltings
- Building
- Glasshouse
- Direction of Flow of Water
- Shingle
- Sand
- Sloping Masonry
- Pylon
- Electricity Transmission Line
- Pole
- Cutting
- Embankment
- Standard Gauge Multiple Track
- Standard Gauge Single Track
- Siding, Tramway or Mineral Line
- Narrow Gauge
- Geographical County
- Administrative County, County Borough or County of City
- Municipal Borough, Urban or Rural District, Burgh or District Council
- Borough, Burgh or County Constituency
- Civil Parish
- BP, BS** Boundary Post or Stone
- Ch** Church
- CH** Club House
- F E Sta** Fire Engine Station
- FB** Foot Bridge
- Fn** Fountain
- GP** Guide Post
- MP** Mile Post
- MS** Mile Stone
- Pol Sta** Police Station
- PO** Post Office
- PC** Public Convenience
- PH** Public House
- SB** Signal Box
- Spr** Spring
- TCB** Telephone Call Box
- TCP** Telephone Call Post
- W** Well

## 1:10,000 Raster Mapping

- Gravel Pit
- Rock
- Boulders
- Shingle
- Sand
- Slopes
- General detail
- Overhead detail
- Multi-track railway
- County boundary (England only)
- District, Unitary, Metropolitan, London Borough boundary
- Area of wooded vegetation
- Non-coniferous trees (scattered)
- Coniferous trees (scattered)
- Orchard
- Rough Grassland
- Scrub
- Water feature
- MHW(S) Mean high water (springs)
- Telephone line (where shown)
- Bench mark (where shown)
- Point feature (e.g. Guide Post or Mile Stone)
- Site of (antiquity)
- General Building
- Refuse tip or slag heap
- Rock (scattered)
- Boulders (scattered)
- Mud
- Sand Pit
- Top of cliff
- Underground detail
- Narrow gauge railway
- Single track railway
- Civil, parish or community boundary
- Constituency boundary
- Non-coniferous trees
- Coniferous trees
- Positioned tree
- Coppice or Osiers
- Heath
- Marsh, Salt Marsh or Reeds
- Flow arrows
- MLW(S) Mean low water (springs)
- Electricity transmission line (with poles)
- Triangulation station
- Pylon, flare stack or lighting tower
- Glasshouse
- Important Building



## Historical Mapping & Photography included:

Mapping Type	Scale	Date	Pg
Lincolnshire	1:10,560	1885 - 1886	2
Lincolnshire	1:10,560	1907	3
Lincolnshire	1:10,560	1907	4
Lincolnshire	1:10,560	1947 - 1948	5
Ordnance Survey Plan	1:10,000	1956	6
Ordnance Survey Plan	1:10,000	1976 - 1979	7
10K Raster Mapping	1:10,000	2000	8
10K Raster Mapping	1:10,000	2006	9
VectorMap Local	1:10,000	2021	10

## Historical Map - Slice B

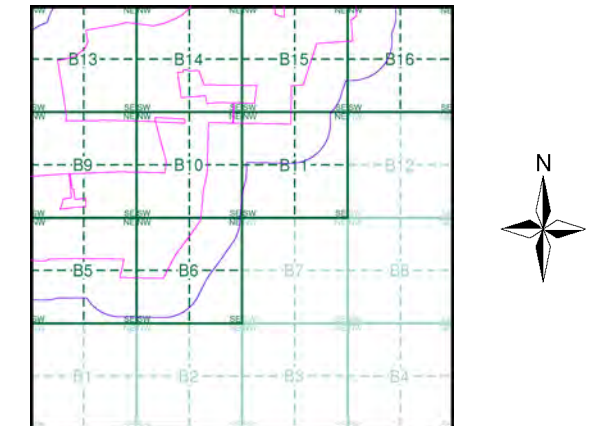

## Order Details

Order Number: 287330989\_1\_1  
 Customer Ref: 21-1088.02  
 National Grid Reference: 492150, 381560  
 Slice: B  
 Site Area (Ha): 884.45  
 Search Buffer (m): 250

## Site Details

Cottam 1



Tel: [Redacted]  
 Fax: [Redacted]  
 Web: [Redacted]

## Lincolnshire

Published 1885 - 1886

Source map scale - 1:10,560

The historical maps shown were reproduced from maps predominantly held at the scale adopted for England, Wales and Scotland in the 1840's. In 1854 the 1:2,500 scale was adopted for mapping urban areas; these maps were used to update the 1:10,560 maps. The published date given therefore is often some years later than the surveyed date. Before 1938, all OS maps were based on the Cassini Projection, with independent surveys of a single county or group of counties, giving rise to significant inaccuracies in outlying areas. In the late 1940's, a Provisional Edition was produced, which updated the 1:10,560 mapping from a number of sources. The maps appear unfinished - with all military camps and other strategic sites removed. These maps were initially overprinted with the National Grid. In 1970, the first 1:10,000 maps were produced using the Transverse Mercator Projection. The revision process continued until recently, with new editions appearing every 10 years or so for urban areas.

### Map Name(s) and Date(s)

051SE 1885 1:10,560	052SW 1885 1:10,560
060NE 1885 1:10,560	061NW 1886 1:10,560

### Historical Map - Slice B

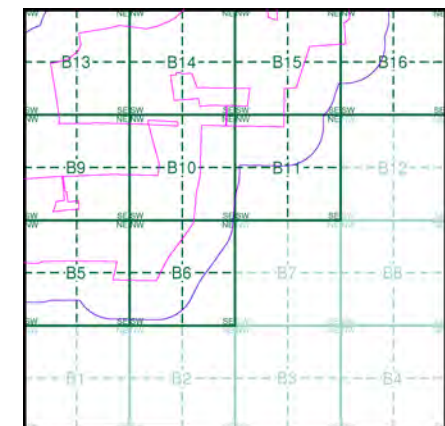

### Order Details

Order Number: 287330989\_1\_1  
 Customer Ref: 21-1088.02  
 National Grid Reference: 492150, 381560  
 Slice: B  
 Site Area (Ha): 884.45  
 Search Buffer (m): 250

### Site Details

Cottam 1

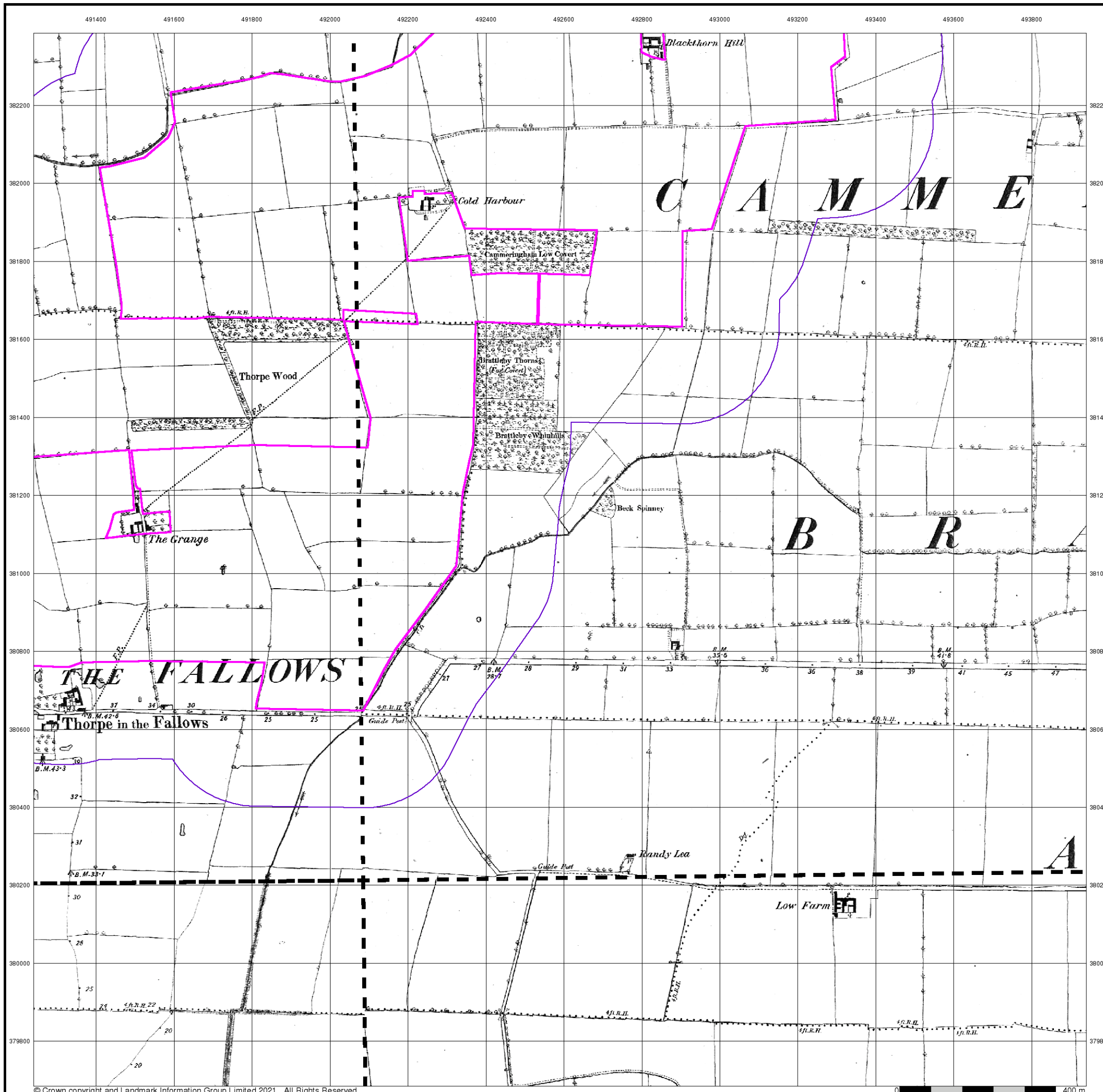



## Lincolnshire

Published 1907

Source map scale - 1:10,560

The historical maps shown were reproduced from maps predominantly held at the scale adopted for England, Wales and Scotland in the 1840's. In 1854 the 1:2,500 scale was adopted for mapping urban areas; these maps were used to update the 1:10,560 maps. The published date given therefore is often some years later than the surveyed date. Before 1938, all OS maps were based on the Cassini Projection, with independent surveys of a single county or group of counties, giving rise to significant inaccuracies in outlying areas. In the late 1940's, a Provisional Edition was produced, which updated the 1:10,560 mapping from a number of sources. The maps appear unfinished - with all military camps and other strategic sites removed. These maps were initially overprinted with the National Grid. In 1970, the first 1:10,000 maps were produced using the Transverse Mercator Projection. The revision process continued until recently, with new editions appearing every 10 years or so for urban areas.

### Map Name(s) and Date(s)

051SE 1907 1:10,560	052SW 1907 1:10,560
060NE 1907 1:10,560	061NW 1907 1:10,560

### Historical Map - Slice B

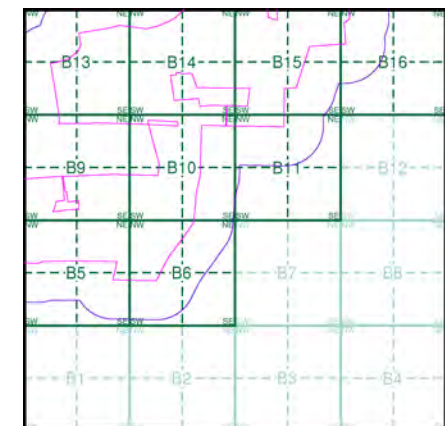

### Order Details

Order Number: 287330989\_1\_1  
 Customer Ref: 21-1088.02  
 National Grid Reference: 492150, 381560  
 Slice: B  
 Site Area (Ha): 884.45  
 Search Buffer (m): 250

### Site Details

Cottam 1

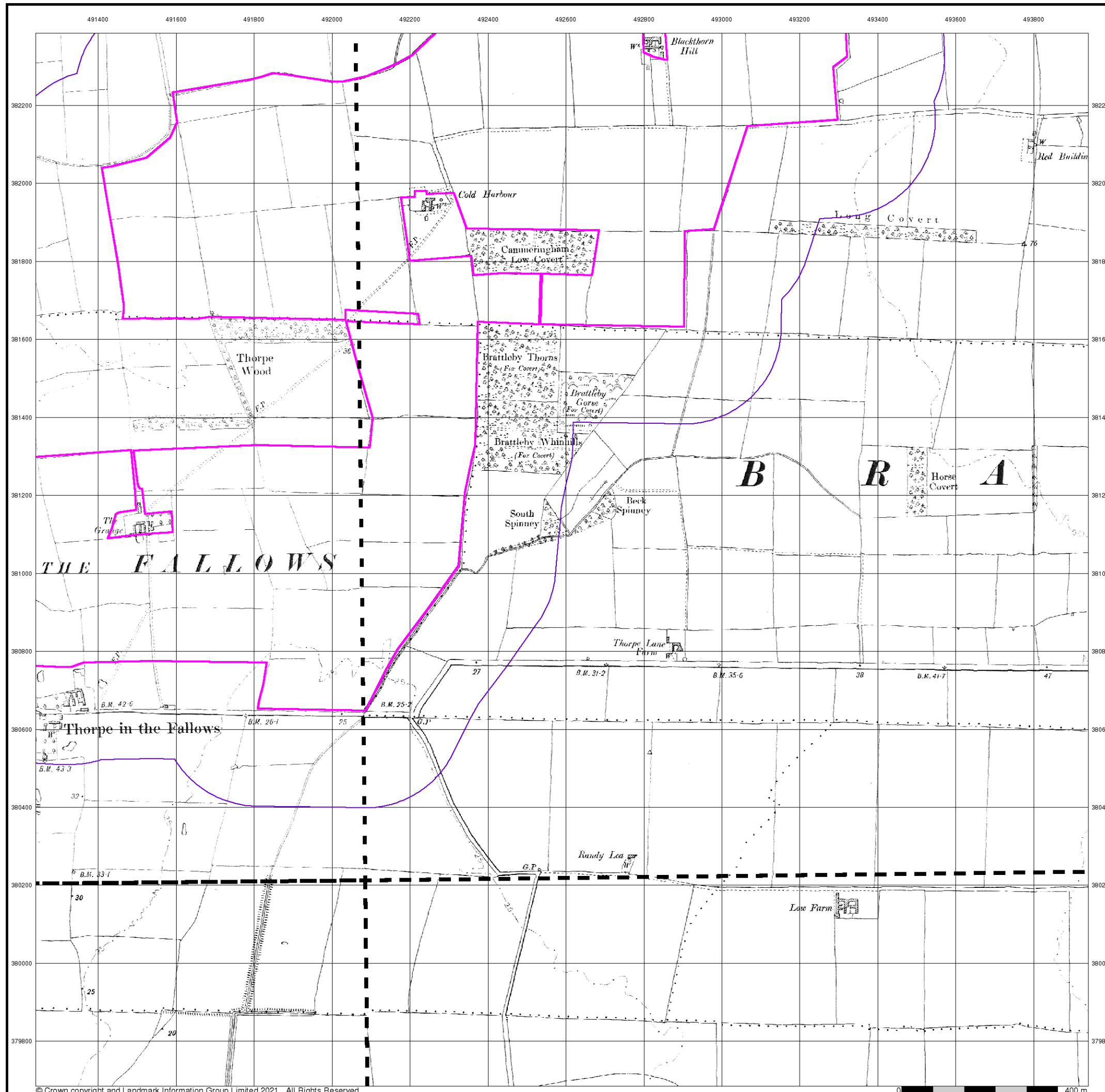

**Lincolnshire**  
**Published 1907**

**Source map scale - 1:10,560**

The historical maps shown were reproduced from maps predominantly held at the scale adopted for England, Wales and Scotland in the 1840's. In 1854 the 1:2,500 scale was adopted for mapping urban areas; these maps were used to update the 1:10,560 maps. The published date given therefore is often some years later than the surveyed date. Before 1938, all OS maps were based on the Cassini Projection, with independent surveys of a single county or group of counties, giving rise to significant inaccuracies in outlying areas. In the late 1940's, a Provisional Edition was produced, which updated the 1:10,560 mapping from a number of sources. The maps appear unfinished - with all military camps and other strategic sites removed. These maps were initially overprinted with the National Grid. In 1970, the first 1:10,000 maps were produced using the Transverse Mercator Projection. The revision process continued until recently, with new editions appearing every 10 years or so for urban areas.

**Map Name(s) and Date(s)**

051SE 1907 1:10,560	052SW 1907 1:10,560
060NE 1907 1:10,560	

**Historical Map - Slice B**

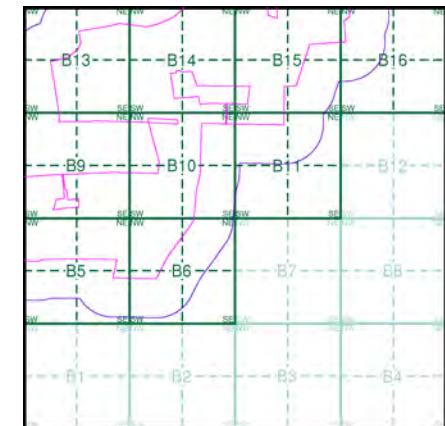

**Order Details**

Order Number: 287330989\_1\_1  
 Customer Ref: 21-1088.02  
 National Grid Reference: 492150, 381560  
 Slice: B  
 Site Area (Ha): 884.45  
 Search Buffer (m): 250

**Site Details**

Cottam 1

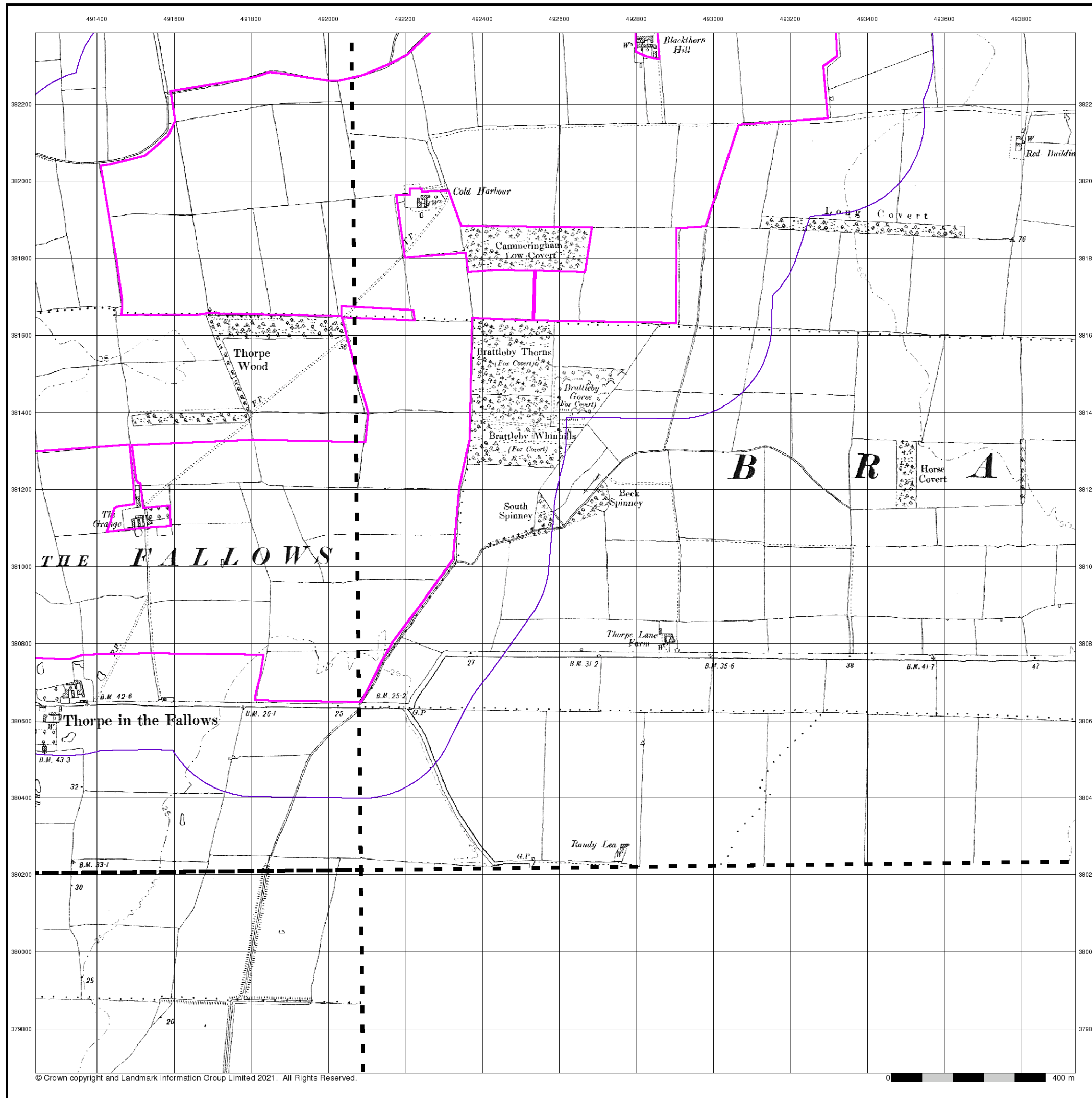



## Lincolnshire

Published 1947 - 1948

Source map scale - 1:10,560

The historical maps shown were reproduced from maps predominantly held at the scale adopted for England, Wales and Scotland in the 1840's. In 1854 the 1:2,500 scale was adopted for mapping urban areas; these maps were used to update the 1:10,560 maps. The published date given therefore is often some years later than the surveyed date. Before 1938, all OS maps were based on the Cassini Projection, with independent surveys of a single county or group of counties, giving rise to significant inaccuracies in outlying areas. In the late 1940's, a Provisional Edition was produced, which updated the 1:10,560 mapping from a number of sources. The maps appear unfinished - with all military camps and other strategic sites removed. These maps were initially overprinted with the National Grid. In 1970, the first 1:10,000 maps were produced using the Transverse Mercator Projection. The revision process continued until recently, with new editions appearing every 10 years or so for urban areas.

### Map Name(s) and Date(s)

051SE 1947 1:10,560	052SW 1948 1:10,560
060NE 1947 1:10,560	061NW 1947 1:10,560

### Historical Map - Slice B

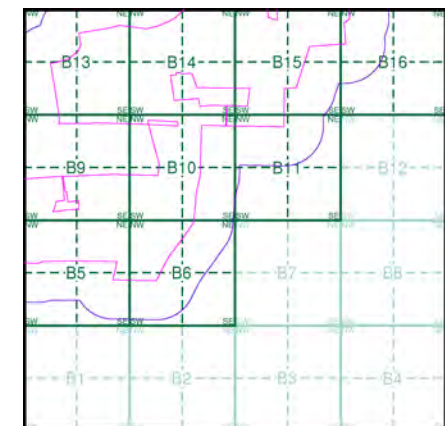

### Order Details

Order Number: 287330989\_1\_1  
 Customer Ref: 21-1088.02  
 National Grid Reference: 492150, 381560  
 Slice: B  
 Site Area (Ha): 884.45  
 Search Buffer (m): 250

### Site Details

Cottam 1

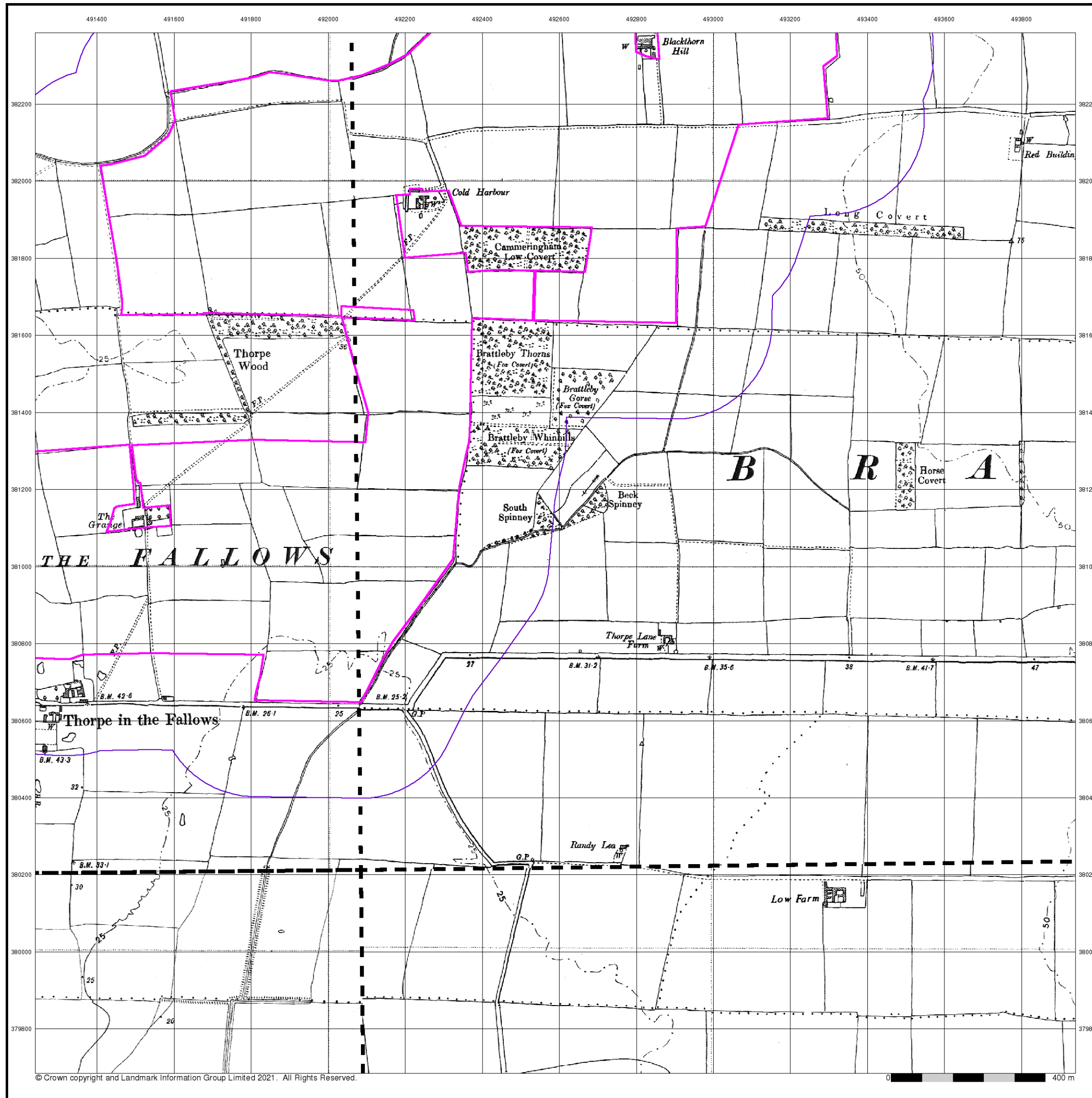

## Ordnance Survey Plan

Published 1956

Source map scale - 1:10,000

The historical maps shown were reproduced from maps predominantly held at the scale adopted for England, Wales and Scotland in the 1840's. In 1854 the 1:2,500 scale was adopted for mapping urban areas; these maps were used to update the 1:10,560 maps. The published date given therefore is often some years later than the surveyed date. Before 1938, all OS maps were based on the Cassini Projection, with independent surveys of a single county or group of counties, giving rise to significant inaccuracies in outlying areas. In the late 1940's, a Provisional Edition was produced, which updated the 1:10,560 mapping from a number of sources. The maps appear unfinished - with all military camps and other strategic sites removed. These maps were initially overprinted with the National Grid. In 1970, the first 1:10,000 maps were produced using the Transverse Mercator Projection. The revision process continued until recently, with new editions appearing every 10 years or so for urban areas.

### Map Name(s) and Date(s)

SK98SW	1956
1:10,560	
SK97NW	1956
1:10,560	

### Historical Map - Slice B

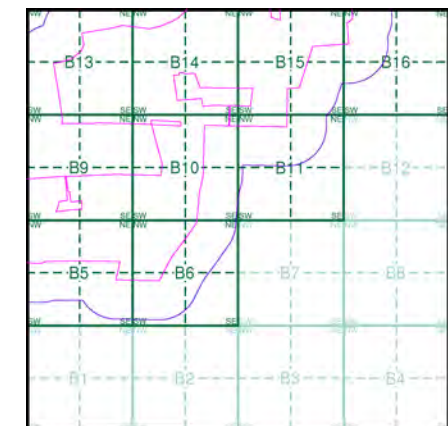

### Order Details

Order Number: 287330989\_1\_1  
 Customer Ref: 21-1088.02  
 National Grid Reference: 492150, 381560  
 Slice: B  
 Site Area (Ha): 884.45  
 Search Buffer (m): 250

### Site Details

Cottam 1

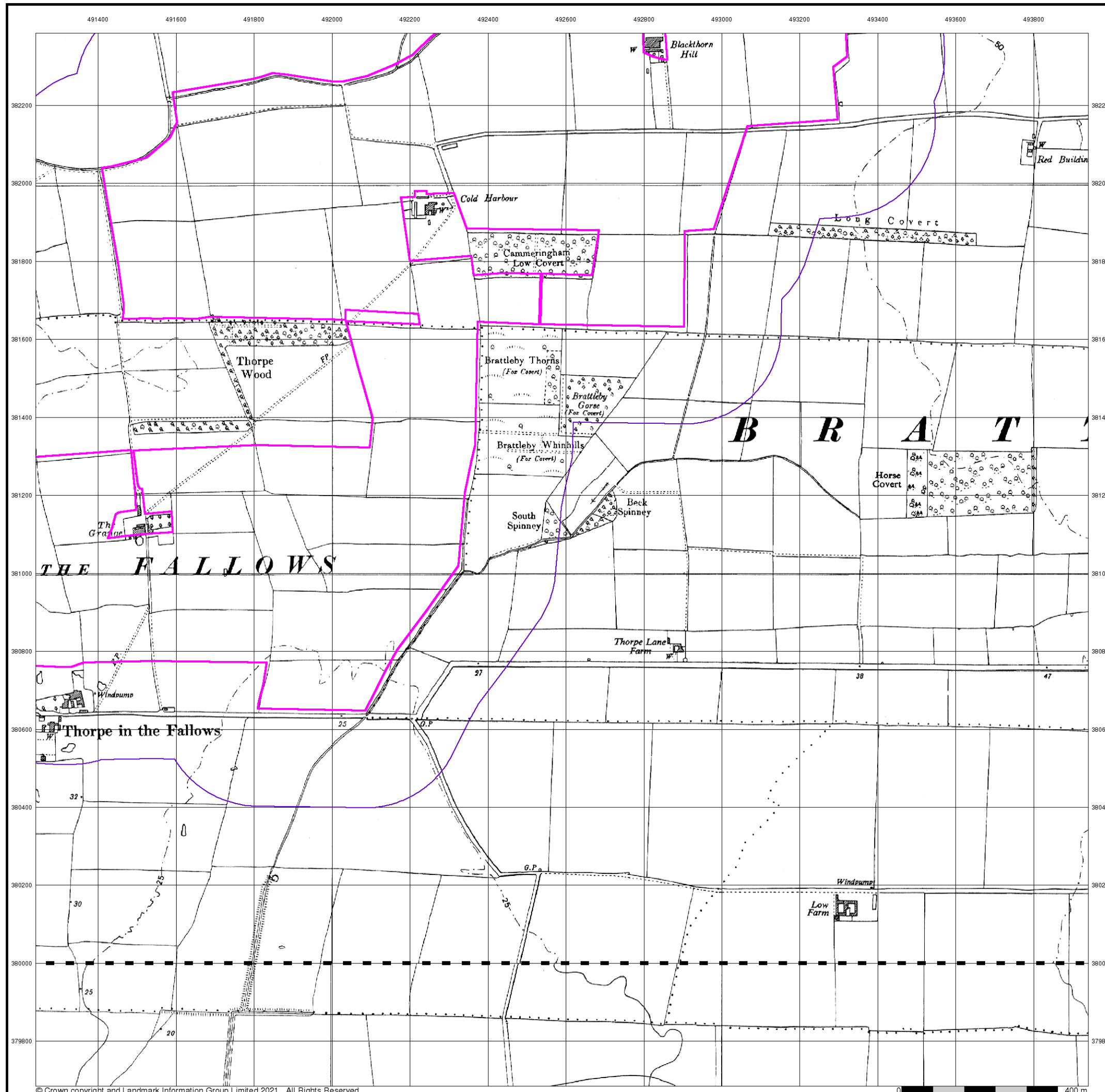



**Ordnance Survey Plan**  
**Published 1976 - 1979**  
**Source map scale - 1:10,000**

The historical maps shown were reproduced from maps predominantly held at the scale adopted for England, Wales and Scotland in the 1840's. In 1854 the 1:2,500 scale was adopted for mapping urban areas; these maps were used to update the 1:10,560 maps. The published date given therefore is often some years later than the surveyed date. Before 1938, all OS maps were based on the Cassini Projection, with independent surveys of a single county or group of counties, giving rise to significant inaccuracies in outlying areas. In the late 1940's, a Provisional Edition was produced, which updated the 1:10,560 mapping from a number of sources. The maps appear unfinished - with all military camps and other strategic sites removed. These maps were initially overprinted with the National Grid. In 1970, the first 1:10,000 maps were produced using the Transverse Mercator Projection. The revision process continued until recently, with new editions appearing every 10 years or so for urban areas.

**Map Name(s) and Date(s)**

SK98SW	1979	1:10,000
SK97NW	1976	1:10,000

**Historical Map - Slice B**

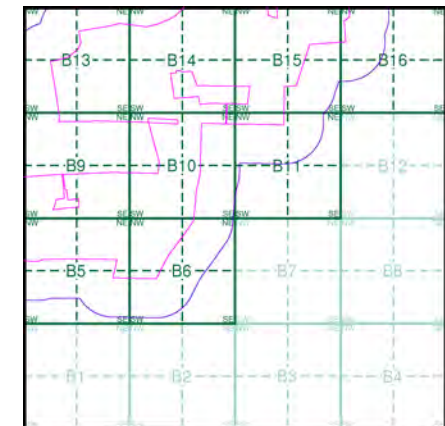

**Order Details**

Order Number: 287330989\_1\_1  
 Customer Ref: 21-1088.02  
 National Grid Reference: 492150, 381560  
 Slice: B  
 Site Area (Ha): 884.45  
 Search Buffer (m): 250

**Site Details**

Cottam 1

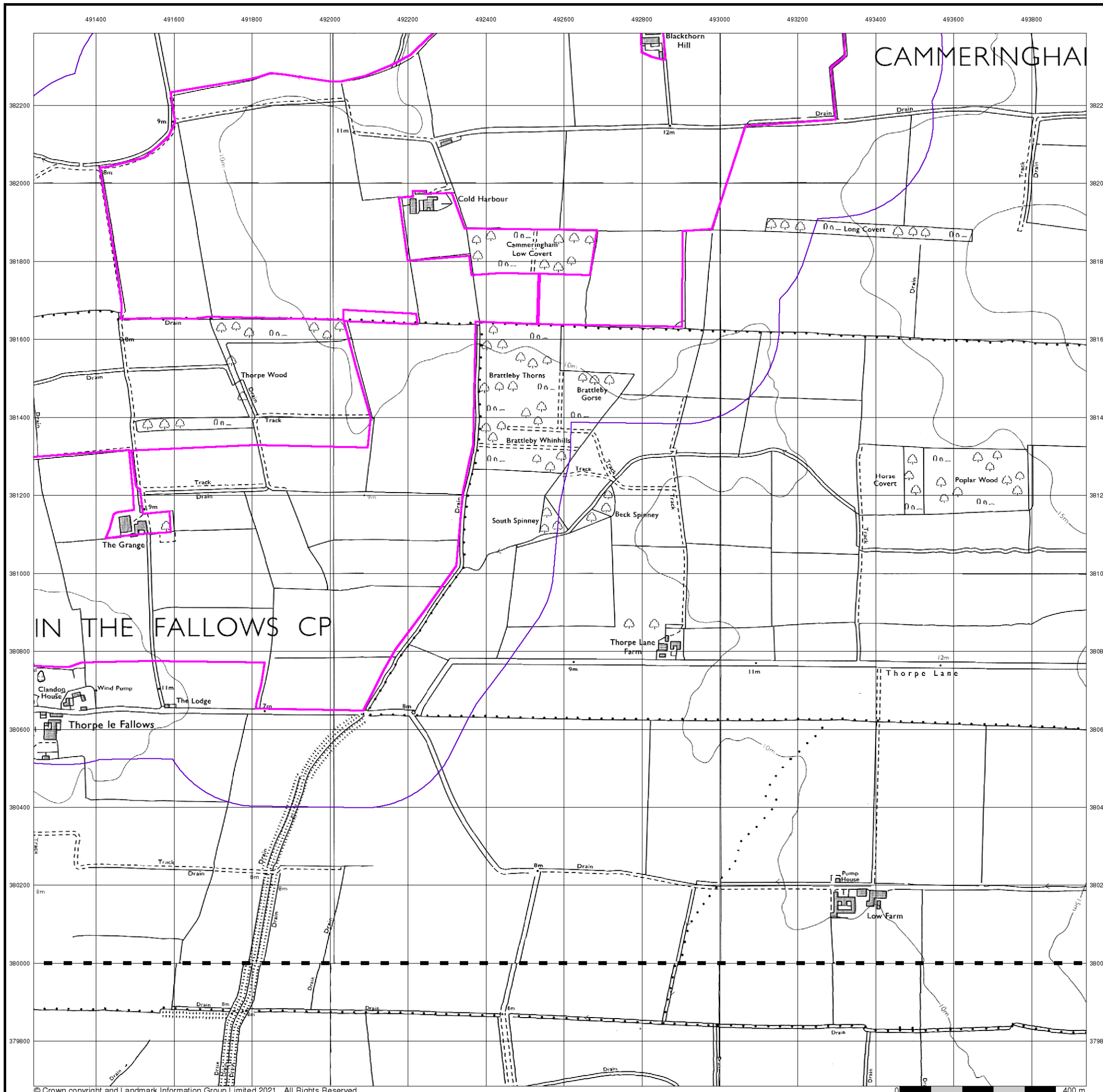

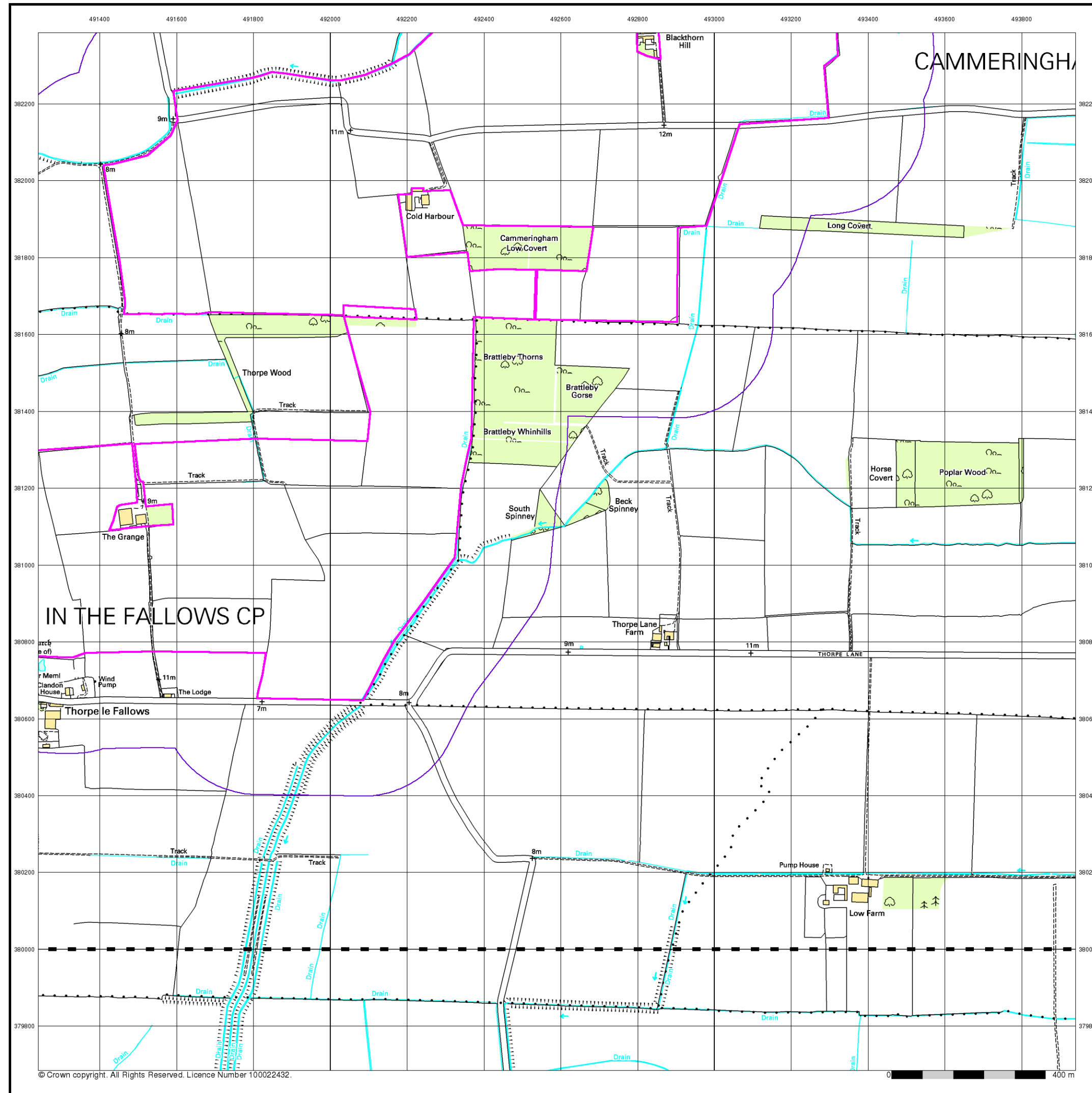

**10k Raster Mapping**  
**Published 2000**  
**Source map scale - 1:10,000**

The historical maps shown were produced from the Ordnance Survey's 1:10,000 colour raster mapping. These maps are derived from Landplan which replaced the old 1:10,000 maps originally published in 1970. The data is highly detailed showing buildings, fences and field boundaries as well as all roads, tracks and paths. Road names are also included together with the relevant road number and classification. Boundary information depiction includes county, unitary authority, district, civil parish and constituency.

**Map Name(s) and Date(s)**

SK98SW	2000
1:10,000	
SK97NW	2000
1:10,000	

**Historical Map - Slice B**

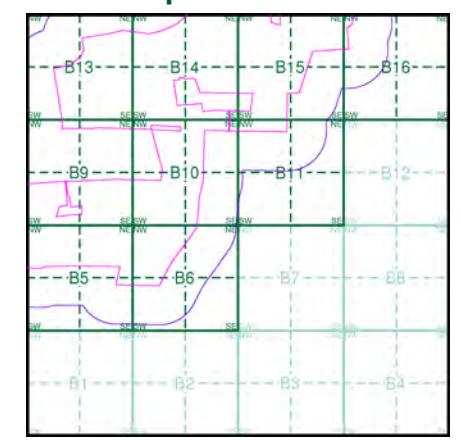

**Order Details**

Order Number: 287330989\_1\_1  
 Customer Ref: 21-1088.02  
 National Grid Reference: 492150, 381560  
 Slice: B  
 Site Area (Ha): 884.45  
 Search Buffer (m): 250

**Site Details**

Cottam 1



Tel: [Redacted]  
 Fax: [Redacted]  
 Web: [Redacted]



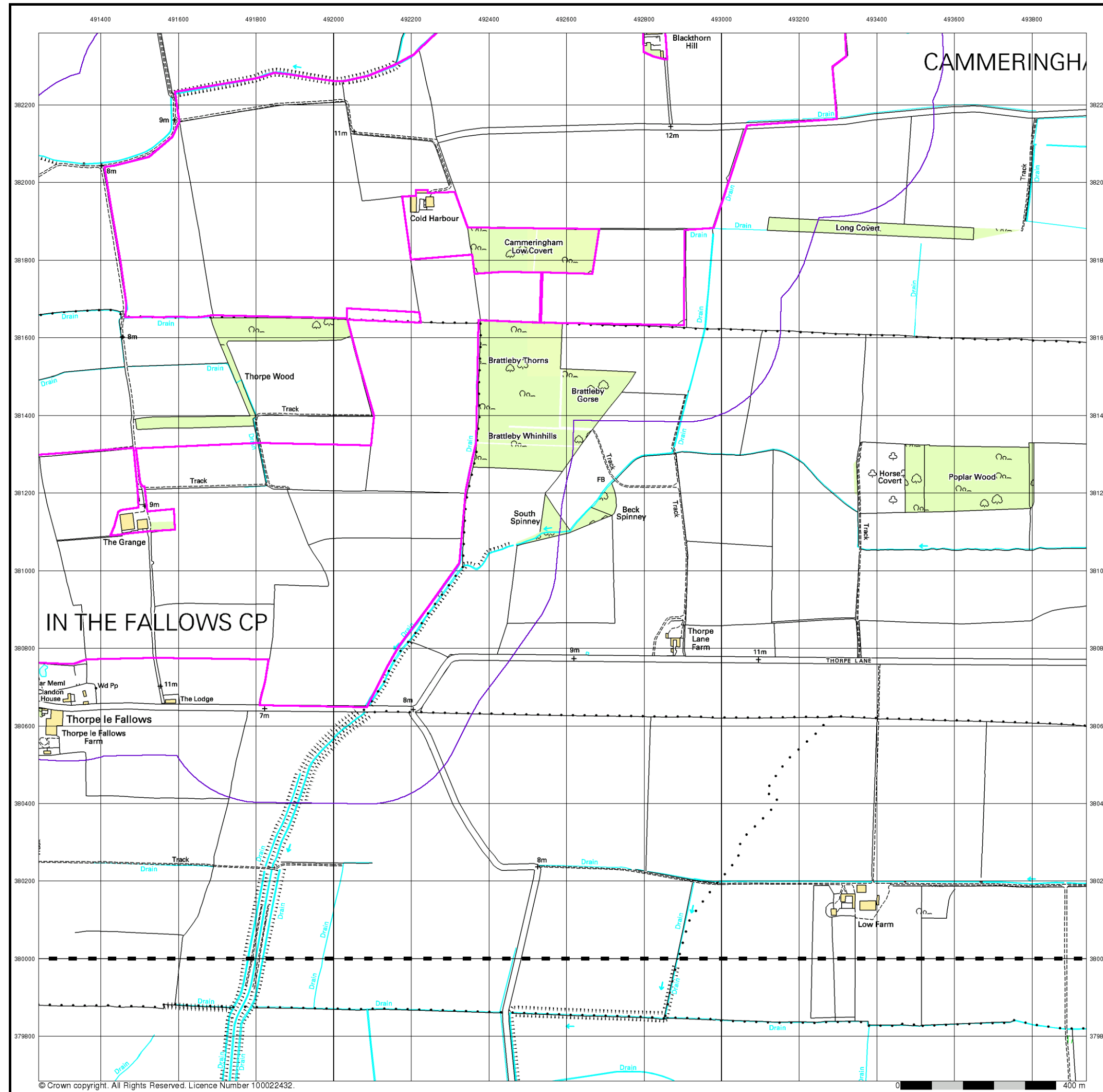

**10k Raster Mapping**  
**Published 2006**  
**Source map scale - 1:10,000**

The historical maps shown were produced from the Ordnance Survey's 1:10,000 colour raster mapping. These maps are derived from Landplan which replaced the old 1:10,000 maps originally published in 1970. The data is highly detailed showing buildings, fences and field boundaries as well as all roads, tracks and paths. Road names are also included together with the relevant road number and classification. Boundary information depiction includes county, unitary authority, district, civil parish and constituency.

**Map Name(s) and Date(s)**

SK98SW	2006	1:10,000
SK97NW	2006	1:10,000

**Historical Map - Slice B**

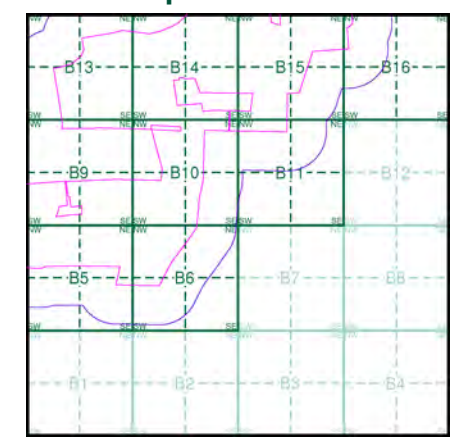

**Order Details**

Order Number: 287330989\_1\_1  
 Customer Ref: 21-1088.02  
 National Grid Reference: 492150, 381560  
 Slice: B  
 Site Area (Ha): 884.45  
 Search Buffer (m): 250

**Site Details**

Cottam 1



Tel: [Redacted]  
 Fax: [Redacted]  
 Web: [Redacted]

### VectorMap Local

Published 2021

Source map scale - 1:10,000

VectorMap Local (Raster) is Ordnance Survey's highest detailed 'backdrop' mapping product. These maps are produced from OS's VectorMap Local, a simple vector dataset at a nominal scale of 1:10,000, covering the whole of Great Britain, that has been designed for creating graphical mapping. OS VectorMap Local is derived from large-scale information surveyed at 1:1250 scale (covering major towns and cities), 1:2500 scale (smaller towns, villages and developed rural areas), and 1:10 000 scale (mountain, moorland and river estuary areas).

### Map Name(s) and Date(s)

- SK98SW | 2021 | Variable
- SK97NW | 2021 | Variable

### Historical Map - Slice B

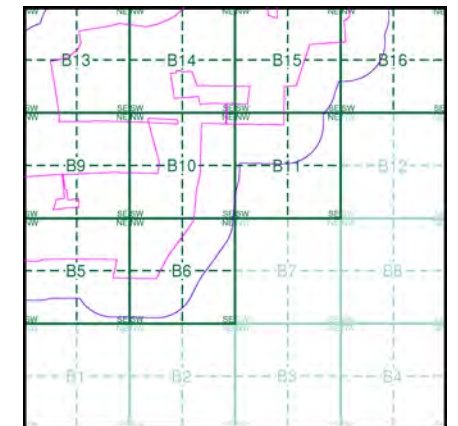

### Order Details

Order Number: 287330989\_1\_1  
 Customer Ref: 21-1088.02  
 National Grid Reference: 492150, 381560  
 Slice: B  
 Site Area (Ha): 884.45  
 Search Buffer (m): 250

### Site Details

Cottam 1

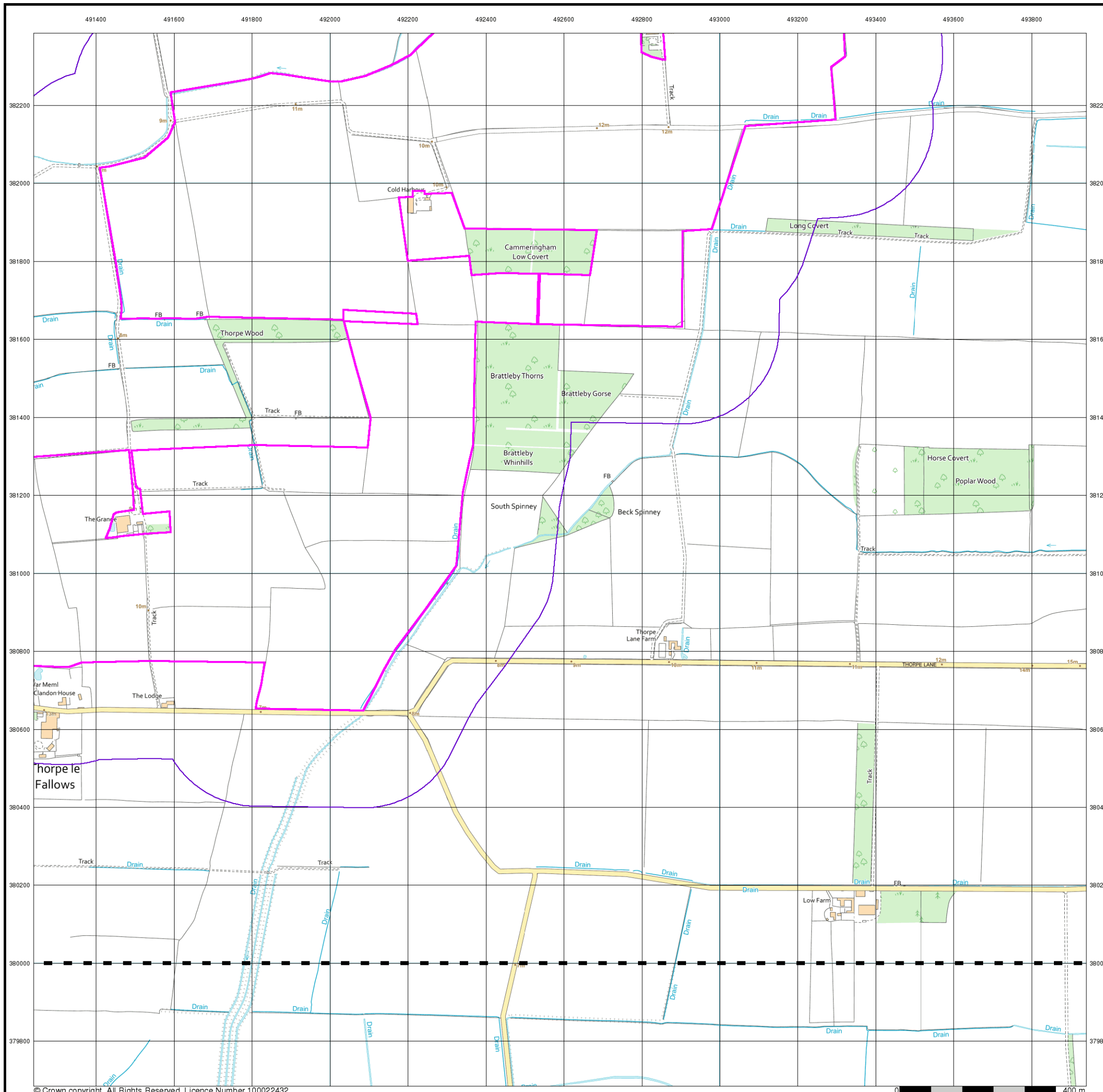



# Historical Mapping Legends

## Ordnance Survey County Series and Ordnance Survey Plan 1:2,500

**Quarry**   **Gravel Pit**   **Sand Pit**  
**Clay Pit**   **Shingle**   **Refuse Heap**  
**Sloping Masonry**   **Flat Rock**  
**Marsh**   **Reeds**   **Osiers**  
**Rough Pasture**   **Furze**   **Wood**  
**Mixed Wood**   **Brushwood**   **Orchard**  
**Fir**   **Ford**   **Stepping Stones**  
**Ferry**   **Waterfall**   **Lock**  
**Trig. Station**   **Altitude at Trig. Station**  
**B.M. 325.9**   **Bench Mark**   **Surface Level**  
**Arrow denotes flow of water**   **Antiquities (site of)**  
**Cutting**   **Embankment**  
**Railway crossing Road**   **Level Crossing**   **Road crossing Railway**  
**Railway crossing River or Canal**   **Road over single stream**   **Road over River or Canal**  
**County Boundary (Geographical)**  
**County & Civil Parish Boundary**  
**Administrative County & Civil Parish Boundary**  
**County Borough Boundary (England)**  
**Co. Boro. Bdy.**  
**County Burgh Boundary (Scotland)**  
**Boundary Post or Stone**   **Police Call Box**  
**B.R.**   **Bridle Road**   **P**   **Pump**  
**E.P.**   **Electricity Pylon**   **S.P.**   **Signal Post**  
**F.B.**   **Foot Bridge**   **Sl.**   **Sluice**  
**F.P.**   **Foot Path**   **Sp.**   **Spring**  
**G.P.**   **Guide Post or Board**   **T.C.B.**   **Telephone Call Box**  
**M.S.**   **Mile Stone**   **Tr.**   **Trough**  
**M.P. M.R.**   **Mooring Post or Ring**   **W**   **Well**

## Ordnance Survey Plan, Additional SIMs and Supply of Unpublished Survey Information 1:2,500 and 1:1,250

**Inactive Quarry, Chalk Pit or Clay Pit**   **Active Quarry, Chalk Pit or Clay Pit**  
**Rock**   **Boulders**  
**Cliff**   **Slopes**   **Top**  
**Roofed Building**   **Glazed Roof Building**  
**Sloping Masonry**   **Archway**  
**Non-Coniferous Tree (surveyed)**   **Coniferous Tree (surveyed)**  
**Non-Coniferous Trees (not surveyed)**   **Coniferous Trees (not surveyed)**  
**Orchard Tree**   **Scrub**   **Bracken**  
**Coppice, Osier**   **Reeds**   **Marsh, Saltings**  
**Rough Grassland**   **Heath**   **Culvert**  
**Direction of water flow**   **Bench Mark**   **Antiquity (site of)**  
**Cave Entrance**   **Triangulation Station**   **Electricity Pylon**  
**Electricity Transmission Line**  
**County Boundary (Geographical)**  
**County & Civil Parish Boundary**  
**Civil Parish Boundary**  
**Admin. County or County Bor. Boundary**  
**London Borough Boundary**  
**Symbol marking point where boundary mereing changes**  
**BH**   **Beer House**   **P**   **Pillar, Pole or Post**  
**BP, BS**   **Boundary Post or Stone**   **PO**   **Post Office**  
**Cn, C**   **Capstan, Crane**   **PC**   **Public Convenience**  
**Chy**   **Chimney**   **PH**   **Public House**  
**D Fn**   **Drinking Fountain**   **Pp**   **Pump**  
**EI P**   **Electricity Pillar or Post**   **SB, S Br**   **Signal Box or Bridge**  
**FAP**   **Fire Alarm Pillar**   **SP, SL**   **Signal Post or Light**  
**FB**   **Foot Bridge**   **Spr**   **Spring**  
**GP**   **Guide Post**   **Tk**   **Tank or Track**  
**H**   **Hydrant or Hydraulic**   **TCB**   **Telephone Call Box**  
**LC**   **Level Crossing**   **TCP**   **Telephone Call Post**  
**MH**   **Manhole**   **Tr**   **Trough**  
**MP**   **Mile Post or Mooring Post**   **Wr Pt, Wr T**   **Water Point, Water Tap**  
**MS**   **Mile Stone**   **W**   **Well**  
**NTL**   **Normal Tidal Limit**   **Wd Pp**   **Wind Pump**

## Large-Scale National Grid Data 1:2,500 and 1:1,250

**Cliff**   **Slopes**   **Top**  
**Rock**   **Rock (scattered)**  
**Boulders**   **Boulders (scattered)**  
**Positioned Boulder**   **Scree**  
**Non-Coniferous Tree (surveyed)**   **Coniferous Tree (surveyed)**  
**Non-Coniferous Trees (not surveyed)**   **Coniferous Trees (not surveyed)**  
**Orchard Tree**   **Scrub**   **Bracken**  
**Coppice, Osier**   **Reeds**   **Marsh, Saltings**  
**Rough Grassland**   **Heath**   **Culvert**  
**Direction of water flow**   **Triangulation Station**   **Antiquity (site of)**  
**Electricity Transmission Line**   **Electricity Pylon**  
**B.M. 231.60m**   **Bench Mark**   **Buildings with Building Seed**  
**Roofed Building**   **Glazed Roof Building**  
**Civil parish/community boundary**  
**District boundary**  
**County boundary**  
**Boundary post/stone**  
**Boundary mereing symbol (note: these always appear in opposed pairs or groups of three)**  
**Bks**   **Barracks**   **P**   **Pillar, Pole or Post**  
**Bty**   **Battery**   **PO**   **Post Office**  
**Cemy**   **Cemetery**   **PC**   **Public Convenience**  
**Chy**   **Chimney**   **Pp**   **Pump**  
**Cis**   **Cistern**   **Ppg Sta**   **Pumping Station**  
**Dismtd Rly**   **Dismantled Railway**   **PW**   **Place of Worship**  
**EI Gen Sta**   **Electricity Generating Station**   **Sewage Ppg Sta**   **Sewage Pumping Station**  
**EI P**   **Electricity Pole, Pillar**   **SB, S Br**   **Signal Box or Bridge**  
**EI Sub Sta**   **Electricity Sub Station**   **SP, SL**   **Signal Post or Light**  
**FB**   **Filter Bed**   **Spr**   **Spring**  
**Fn / D Fn**   **Fountain / Drinking Ftn.**   **Tk**   **Tank or Track**  
**Gas Gov**   **Gas Valve Compound**   **Tr**   **Trough**  
**GVC**   **Gas Governor**   **Wd Pp**   **Wind Pump**  
**GP**   **Guide Post**   **Wr Pt, Wr T**   **Water Point, Water Tap**  
**MH**   **Manhole**   **Wks**   **Works (building or area)**  
**MP, MS**   **Mile Post or Mile Stone**   **W**   **Well**



## Historical Mapping & Photography included:

Mapping Type	Scale	Date	Pg
Lincolnshire	1:2,500	1886	2
Lincolnshire	1:2,500	1906	3
Ordnance Survey Plan	1:2,500	1973 - 1974	4
Large-Scale National Grid Data	1:2,500	1994	5
Historical Aerial Photography	1:2,500	1999	6

## Historical Map - Segment B5

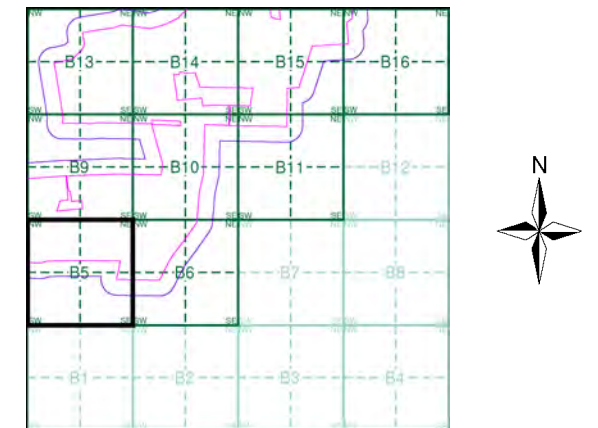

## Order Details

Order Number: 287330989\_1\_1  
 Customer Ref: 21-1088.02  
 National Grid Reference: 492150, 381560  
 Slice: B  
 Site Area (Ha): 884.45  
 Search Buffer (m): 100

## Site Details

Cottam 1



Tel: [Redacted]  
 Fax: [Redacted]  
 Web: [Redacted]

**Lincolnshire**  
**Published 1886**

**Source map scale - 1:2,500**

The historical maps shown were reproduced from maps predominantly held at the scale adopted for England, Wales and Scotland in the 1840's. In 1854 the 1:2,500 scale was adopted for mapping urban areas and by 1896 it covered the whole of what were considered to be the cultivated parts of Great Britain. The published date given below is often some years later than the surveyed date. Before 1938, all OS maps were based on the Cassini Projection, with independent surveys of a single county or group of counties, giving rise to significant inaccuracies in outlying areas.

**Map Name(s) and Date(s)**

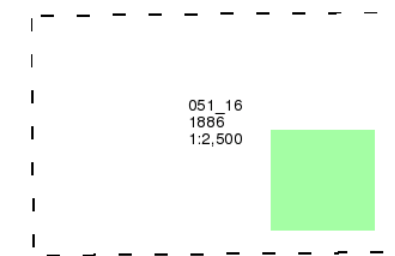

**Historical Map - Segment B5**

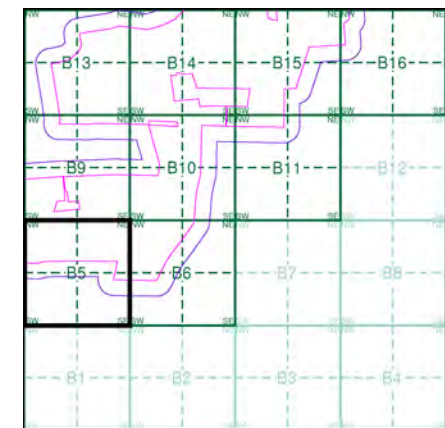

**Order Details**

Order Number: 287330989\_1\_1  
 Customer Ref: 21-1088.02  
 National Grid Reference: 492150, 381560  
 Slice: B  
 Site Area (Ha): 884.45  
 Search Buffer (m): 100

**Site Details**

Cottam 1





**Lincolnshire**  
**Published 1906**

**Source map scale - 1:2,500**

The historical maps shown were reproduced from maps predominantly held at the scale adopted for England, Wales and Scotland in the 1840's. In 1854 the 1:2,500 scale was adopted for mapping urban areas and by 1896 it covered the whole of what were considered to be the cultivated parts of Great Britain. The published date given below is often some years later than the surveyed date. Before 1938, all OS maps were based on the Cassini Projection, with independent surveys of a single county or group of counties, giving rise to significant inaccuracies in outlying areas.

**Map Name(s) and Date(s)**

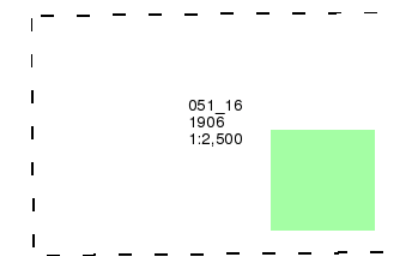

**Historical Map - Segment B5**

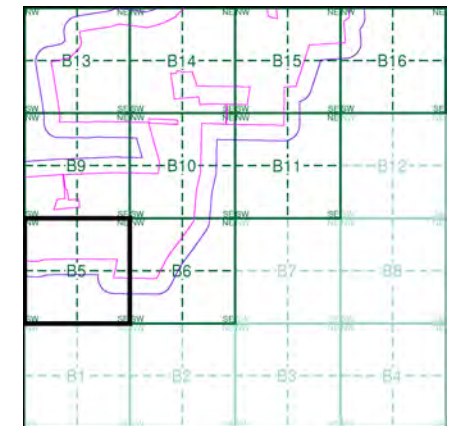

**Order Details**

Order Number: 287330989\_1\_1  
 Customer Ref: 21-1088.02  
 National Grid Reference: 492150, 381560  
 Slice: B  
 Site Area (Ha): 884.45  
 Search Buffer (m): 100

**Site Details**

Cottam 1

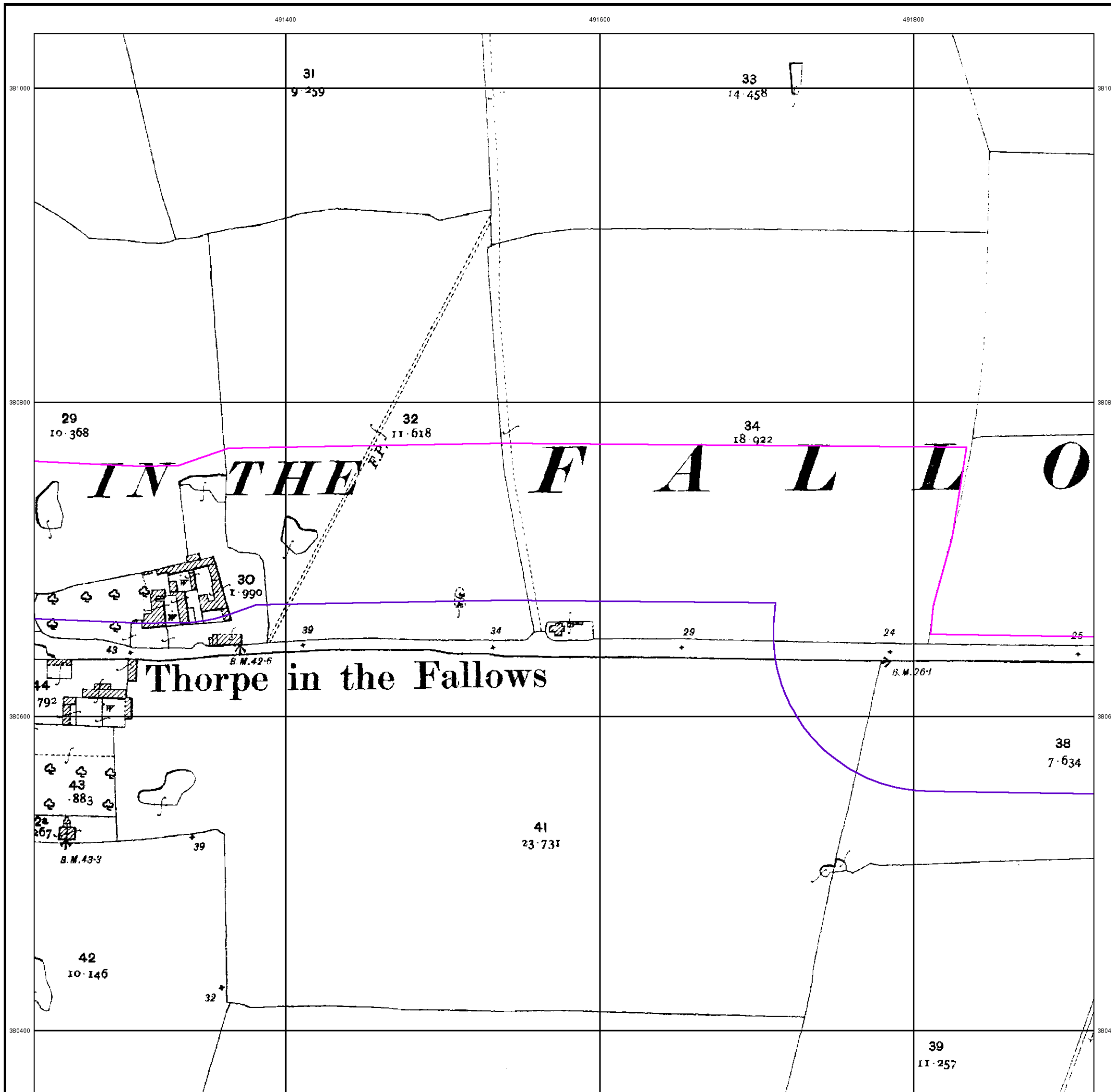

### Ordnance Survey Plan

Published 1973 - 1974

Source map scale - 1:2,500

The historical maps shown were reproduced from maps predominantly held at the scale adopted for England, Wales and Scotland in the 1840's. In 1854 the 1:2,500 scale was adopted for mapping urban areas and by 1896 it covered the whole of what were considered to be the cultivated parts of Great Britain. The published date given below is often some years later than the surveyed date. Before 1938, all OS maps were based on the Cassini Projection, with independent surveys of a single county or group of counties, giving rise to significant inaccuracies in outlying areas.

### Map Name(s) and Date(s)

SK9181 1973 1:2,500
SK9180 1974 1:2,500

### Historical Map - Segment B5

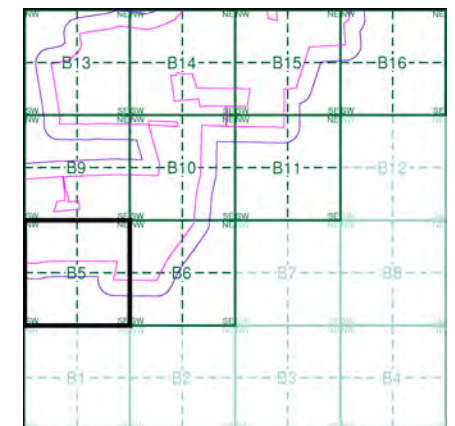

### Order Details

Order Number: 287330989\_1\_1  
 Customer Ref: 21-1088.02  
 National Grid Reference: 492150, 381560  
 Slice: B  
 Site Area (Ha): 884.45  
 Search Buffer (m): 100

### Site Details

Cottam 1

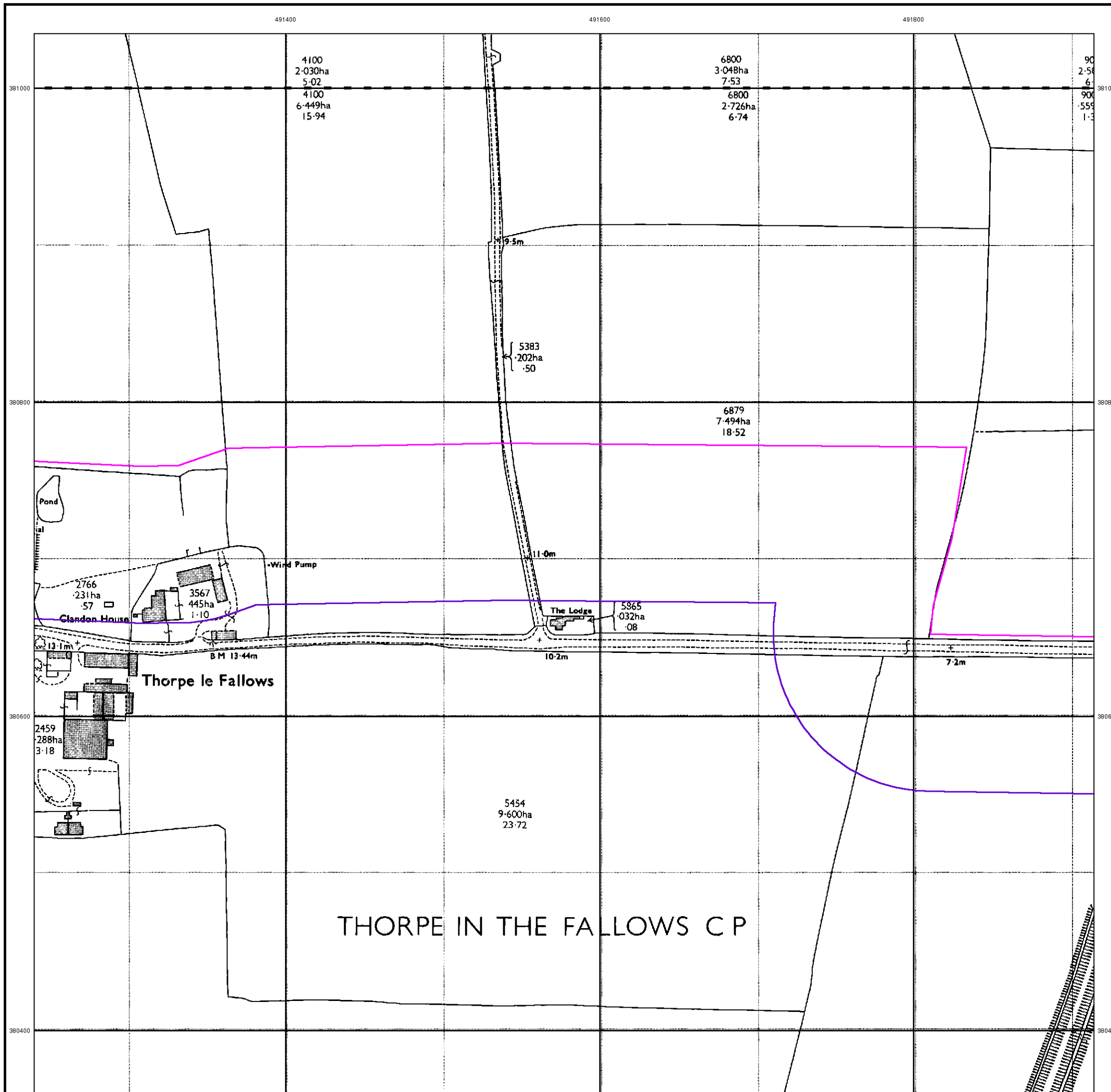





### Large-Scale National Grid Data

Published 1994

Source map scale - 1:2,500

'Large Scale National Grid Data' superseded SIM cards (Ordnance Survey's 'Survey of Information on Microfilm') in 1992, and continued to be produced until 1999. These maps were the fore-runners of digital mapping and so provide detailed information on houses and roads, but tend to show less topographic features such as vegetation. These maps were produced at both 1:2,500 and 1:1,250 scales.

### Map Name(s) and Date(s)

SK9181	1994	1:2,500
SK9180	1994	1:2,500

### Historical Map - Segment B5

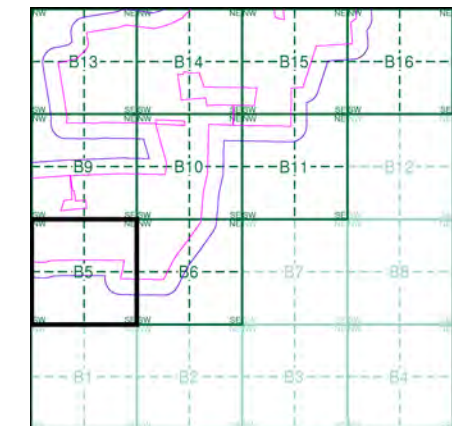

### Order Details

Order Number: 287330989\_1\_1  
 Customer Ref: 21-1088.02  
 National Grid Reference: 492150, 381560  
 Slice: B  
 Site Area (Ha): 884.45  
 Search Buffer (m): 100

### Site Details

Cottam 1



Tel: [Redacted]  
 Fax: [Redacted]  
 Web: [Redacted]

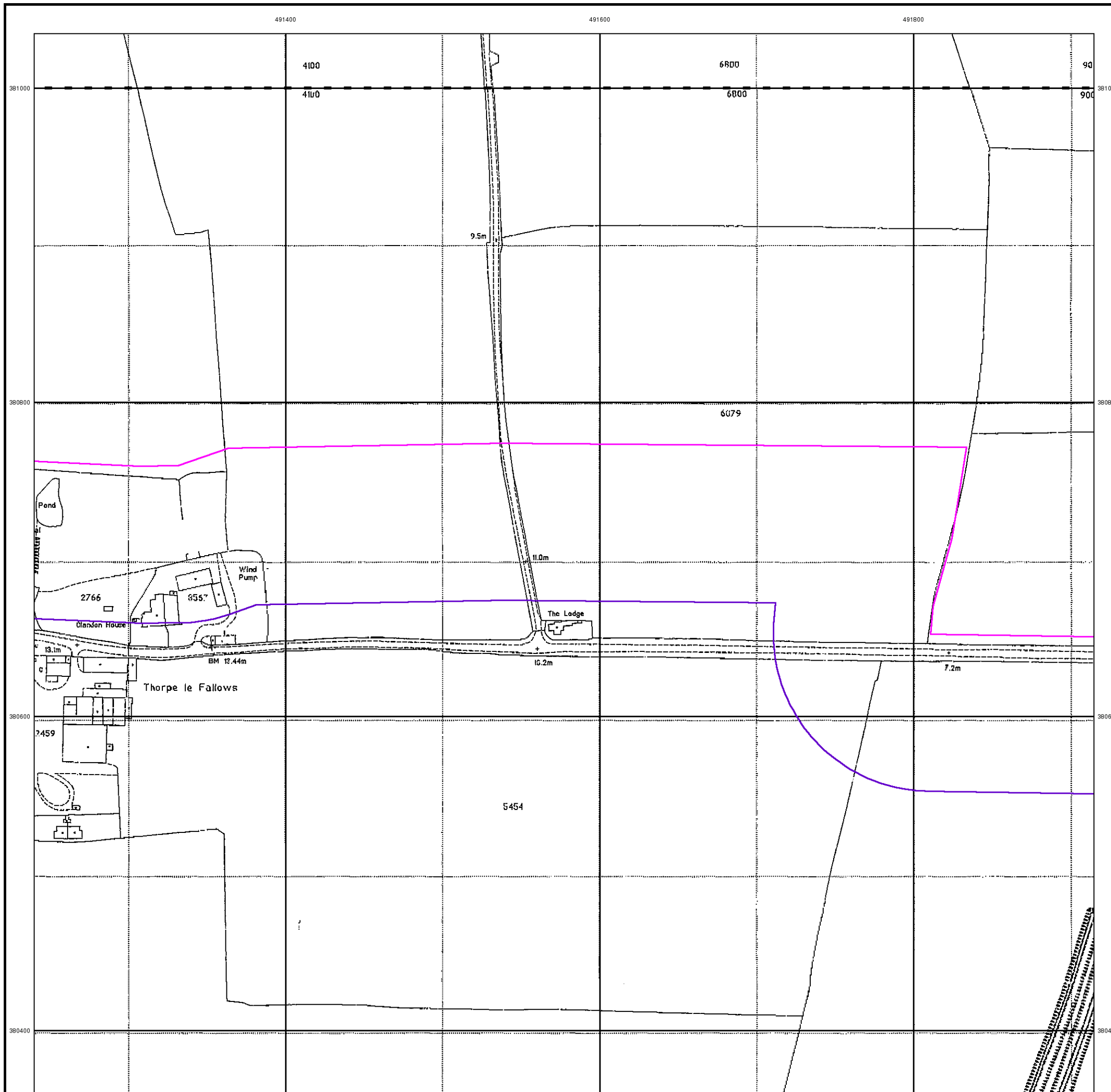



491400

491600

491800



### Historical Aerial Photography

Published 1999

This aerial photography was produced by Getmapping, these vertical aerial photographs provide a seamless, full colour survey of the whole of Great Britain

### Historical Aerial Photography - Segment B5

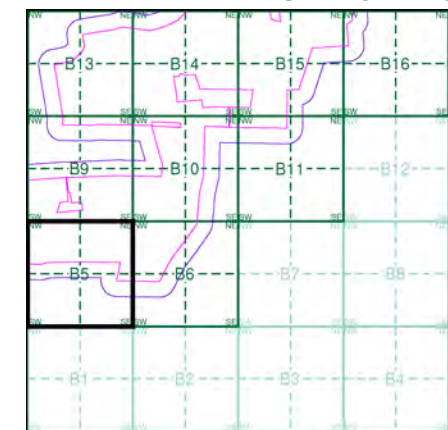

### Order Details

Order Number: 287330989\_1\_1  
 Customer Ref: 21-1088.02  
 National Grid Reference: 492150, 381560  
 Slice: B  
 Site Area (Ha): 884.45  
 Search Buffer (m): 100

### Site Details

Cottam 1



Tel:  
Fax:  
Web:





# Historical Mapping Legends

## Ordnance Survey County Series and Ordnance Survey Plan 1:2,500

**Quarry**   **Gravel Pit**   **Sand Pit**  
**Clay Pit**   **Shingle**   **Refuse Heap**  
**Sloping Masonry**   **Flat Rock**  
**Marsh**   **Reeds**   **Osiers**  
**Rough Pasture**   **Furze**   **Wood**  
**Mixed Wood**   **Brushwood**   **Orchard**  
**Fir**   **Ford**   **Stepping Stones**  
**Ferry**   **Waterfall**   **Lock**  
**Trig. Station**   **Altitude at Trig. Station**  
**B.M. 325.9**   **Bench Mark**   **Surface Level**  
**Arrow denotes flow of water**   **Antiquities (site of)**  
**Cutting**   **Embankment**  
**Railway crossing Road**   **Level Crossing**   **Road crossing Railway**  
**Railway crossing River or Canal**   **Road over single stream**   **Road over River or Canal**  
**County Boundary (Geographical)**  
**County & Civil Parish Boundary**  
**Administrative County & Civil Parish Boundary**  
**County Borough Boundary (England)**  
**County Burgh Boundary (Scotland)**  
**Boundary Post or Stone**   **Police Call Box**  
**B.R. Bridle Road**   **Pump**  
**E.P. Electricity Pylon**   **S.P. Signal Post**  
**F.B. Foot Bridge**   **Sl. Sluice**  
**F.P. Foot Path**   **Sp. Spring**  
**G.P. Guide Post or Board**   **T.C.B. Telephone Call Box**  
**M.S. Mile Stone**   **Tr. Trough**  
**M.P. M.R. Mooring Post or Ring**   **W. Well**

## Ordnance Survey Plan, Additional SIMs and Supply of Unpublished Survey Information 1:2,500 and 1:1,250

**Inactive Quarry, Chalk Pit or Clay Pit**   **Active Quarry, Chalk Pit or Clay Pit**  
**Rock**   **Boulders**  
**Cliff**   **Slopes**   **Top**  
**Roofed Building**   **Glazed Roof Building**  
**Sloping Masonry**   **Archway**  
**Non-Coniferous Tree (surveyed)**   **Coniferous Tree (surveyed)**  
**Non-Coniferous Trees (not surveyed)**   **Coniferous Trees (not surveyed)**  
**Orchard Tree**   **Scrub**   **Bracken**  
**Coppice, Osier**   **Reeds**   **Marsh, Saltings**  
**Rough Grassland**   **Heath**   **Culvert**  
**Direction of water flow**   **Bench Mark**   **Antiquity (site of)**  
**Cave Entrance**   **Triangulation Station**   **Electricity Pylon**  
**Electricity Transmission Line**  
**County Boundary (Geographical)**  
**County & Civil Parish Boundary**  
**Civil Parish Boundary**  
**Admin. County or County Bor. Boundary**  
**London Borough Boundary**  
**Symbol marking point where boundary mereing changes**  
**BH Beer House**   **P Pillar, Pole or Post**  
**BP, BS Boundary Post or Stone**   **PO Post Office**  
**Cn, C Capstan, Crane**   **PC Public Convenience**  
**Chy Chimney**   **PH Public House**  
**D Fn Drinking Fountain**   **Pp Pump**  
**EI P Electricity Pillar or Post**   **SB, S Br Signal Box or Bridge**  
**FAP Fire Alarm Pillar**   **SP, SL Signal Post or Light**  
**FB Foot Bridge**   **Spr Spring**  
**GP Guide Post**   **Tk Tank or Track**  
**H Hydrant or Hydraulic**   **TCB Telephone Call Box**  
**LC Level Crossing**   **TCP Telephone Call Post**  
**MH Manhole**   **Tr Trough**  
**MP Mile Post or Mooring Post**   **Wr Pt, Wr T Water Point, Water Tap**  
**MS Mile Stone**   **W Well**  
**NTL Normal Tidal Limit**   **Wd Pp Wind Pump**

## Large-Scale National Grid Data 1:2,500 and 1:1,250

**Cliff**   **Slopes**   **Top**  
**Rock**   **Rock (scattered)**  
**Boulders**   **Boulders (scattered)**  
**Positioned Boulder**   **Scree**  
**Non-Coniferous Tree (surveyed)**   **Coniferous Tree (surveyed)**  
**Non-Coniferous Trees (not surveyed)**   **Coniferous Trees (not surveyed)**  
**Orchard Tree**   **Scrub**   **Bracken**  
**Coppice, Osier**   **Reeds**   **Marsh, Saltings**  
**Rough Grassland**   **Heath**   **Culvert**  
**Direction of water flow**   **Triangulation Station**   **Antiquity (site of)**  
**Electricity Transmission Line**   **Electricity Pylon**  
**Bench Mark**   **Buildings with Building Seed**  
**Roofed Building**   **Glazed Roof Building**  
**Civil parish/community boundary**  
**District boundary**  
**County boundary**  
**Boundary post/stone**  
**Boundary mereing symbol (note: these always appear in opposed pairs or groups of three)**  
**Bks Barracks**   **P Pillar, Pole or Post**  
**Bty Battery**   **PO Post Office**  
**Cemy Cemetery**   **PC Public Convenience**  
**Chy Chimney**   **Pp Pump**  
**Cis Cistern**   **Ppg Sta Pumping Station**  
**Dismtd Rly Dismantled Railway**   **PW Place of Worship**  
**EI Gen Sta Electricity Generating Station**   **Sewage Ppg Sta Sewage Pumping Station**  
**EI P Electricity Pole, Pillar**   **SB, S Br Signal Box or Bridge**  
**EI Sub Sta Electricity Sub Station**   **SP, SL Signal Post or Light**  
**FB Filter Bed**   **Spr Spring**  
**Fn / D Fn Fountain / Drinking Ftn.**   **Tk Tank or Track**  
**Gas Gov Gas Valve Compound**   **Tr Trough**  
**GVC Gas Governor**   **Wd Pp Wind Pump**  
**GP Guide Post**   **Wr Pt, Wr T Water Point, Water Tap**  
**MH Manhole**   **Wks Works (building or area)**  
**MP, MS Mile Post or Mile Stone**   **W Well**



## Historical Mapping & Photography included:

Mapping Type	Scale	Date	Pg
Lincolnshire	1:2,500	1886	2
Lincolnshire	1:2,500	1906	3
Ordnance Survey Plan	1:2,500	1973 - 1974	4
Large-Scale National Grid Data	1:2,500	1994	5
Historical Aerial Photography	1:2,500	1999	6

## Historical Map - Segment B6

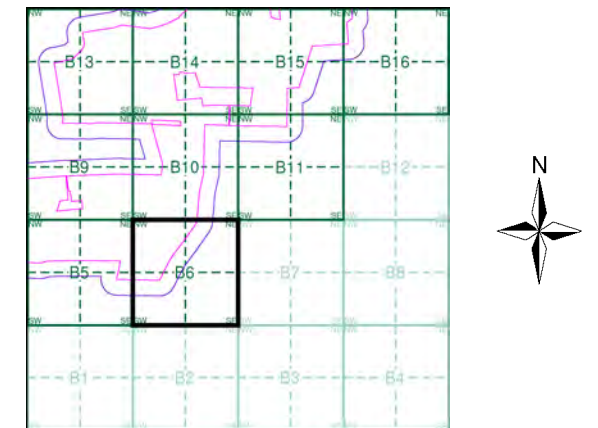

## Order Details

Order Number: 287330989\_1\_1  
 Customer Ref: 21-1088.02  
 National Grid Reference: 492150, 381560  
 Slice: B  
 Site Area (Ha): 884.45  
 Search Buffer (m): 100

## Site Details

Cottam 1



Tel: [Redacted]  
 Fax: [Redacted]  
 Web: [Redacted]

The historical maps shown were reproduced from maps predominantly held at the scale adopted for England, Wales and Scotland in the 1840's. In 1854 the 1:2,500 scale was adopted for mapping urban areas and by 1896 it covered the whole of what were considered to be the cultivated parts of Great Britain. The published date given below is often some years later than the surveyed date. Before 1938, all OS maps were based on the Cassini Projection, with independent surveys of a single county or group of counties, giving rise to significant inaccuracies in outlying areas.

**Map Name(s) and Date(s)**

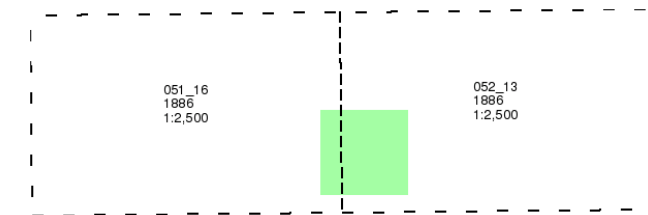

**Historical Map - Segment B6**

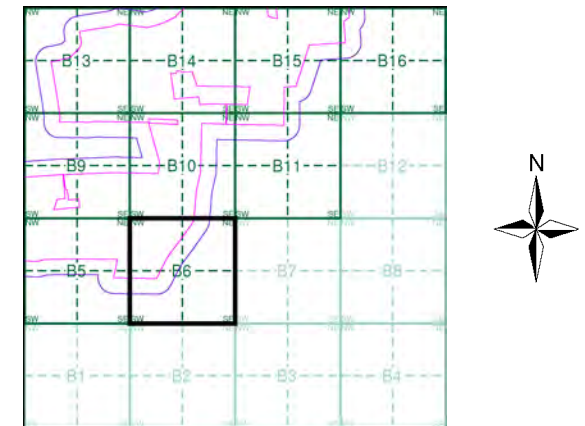

**Order Details**

Order Number: 287330989\_1\_1  
 Customer Ref: 21-1088.02  
 National Grid Reference: 492150, 381560  
 Slice: B  
 Site Area (Ha): 884.45  
 Search Buffer (m): 100

**Site Details**

Cottam 1

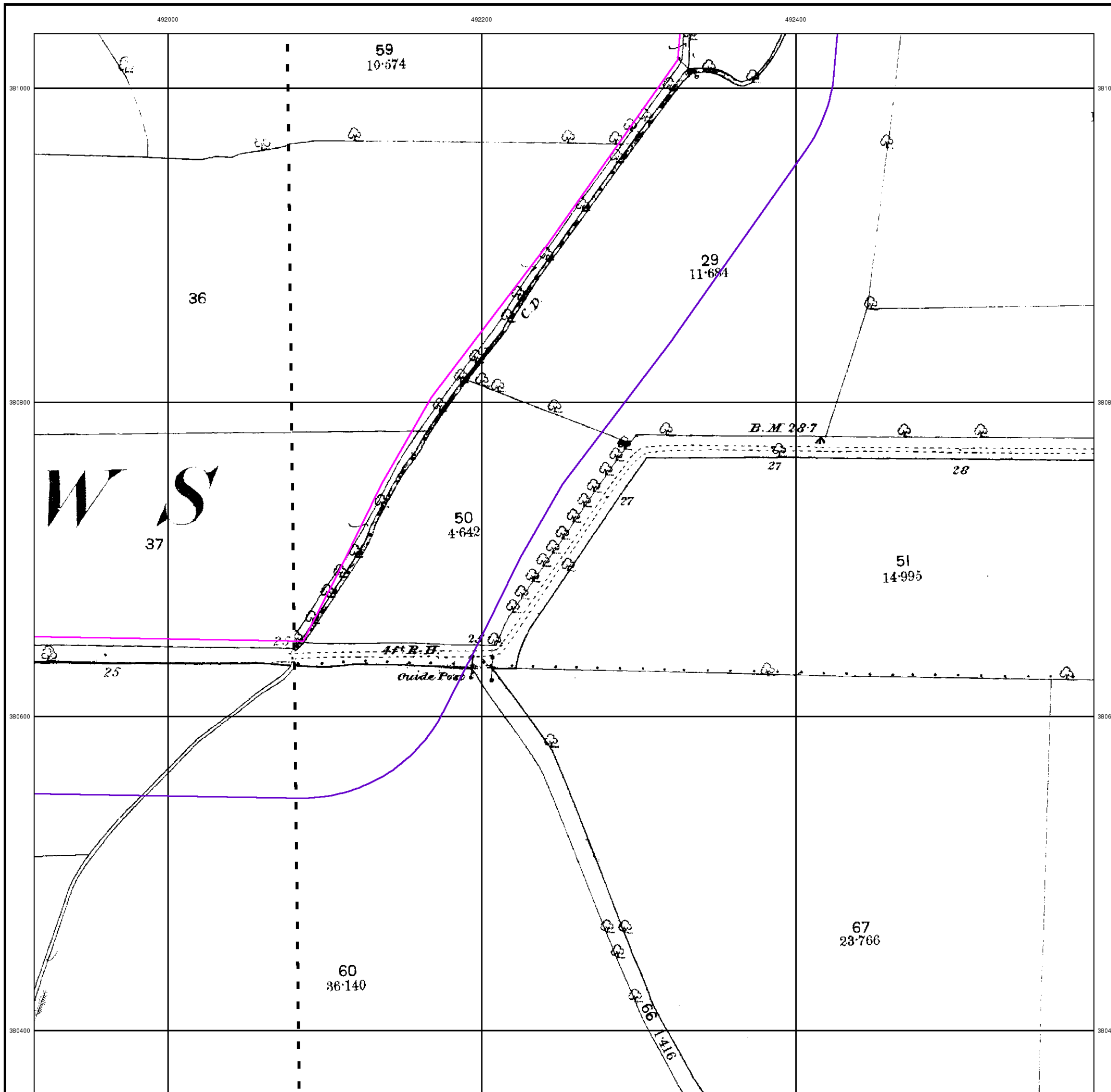







## Ordnance Survey Plan

Published 1973 - 1974

Source map scale - 1:2,500

The historical maps shown were reproduced from maps predominantly held at the scale adopted for England, Wales and Scotland in the 1840's. In 1854 the 1:2,500 scale was adopted for mapping urban areas and by 1896 it covered the whole of what were considered to be the cultivated parts of Great Britain. The published date given below is often some years later than the surveyed date. Before 1938, all OS maps were based on the Cassini Projection, with independent surveys of a single county or group of counties, giving rise to significant inaccuracies in outlying areas.

### Map Name(s) and Date(s)

SK9181 1973 1:2,500	SK9281 1974 1:2,500
SK9180 1974 1:2,500	SK9280 1973 1:2,500

### Historical Map - Segment B6

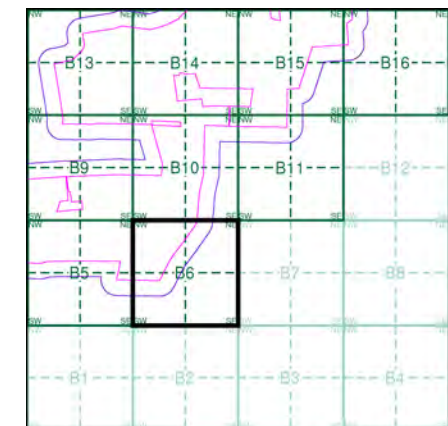

### Order Details

Order Number: 287330989\_1\_1  
 Customer Ref: 21-1088.02  
 National Grid Reference: 492150, 381560  
 Slice: B  
 Site Area (Ha): 884.45  
 Search Buffer (m): 100

### Site Details

Cottam 1



Tel: [Redacted]  
 Fax: [Redacted]  
 Web: [Redacted]

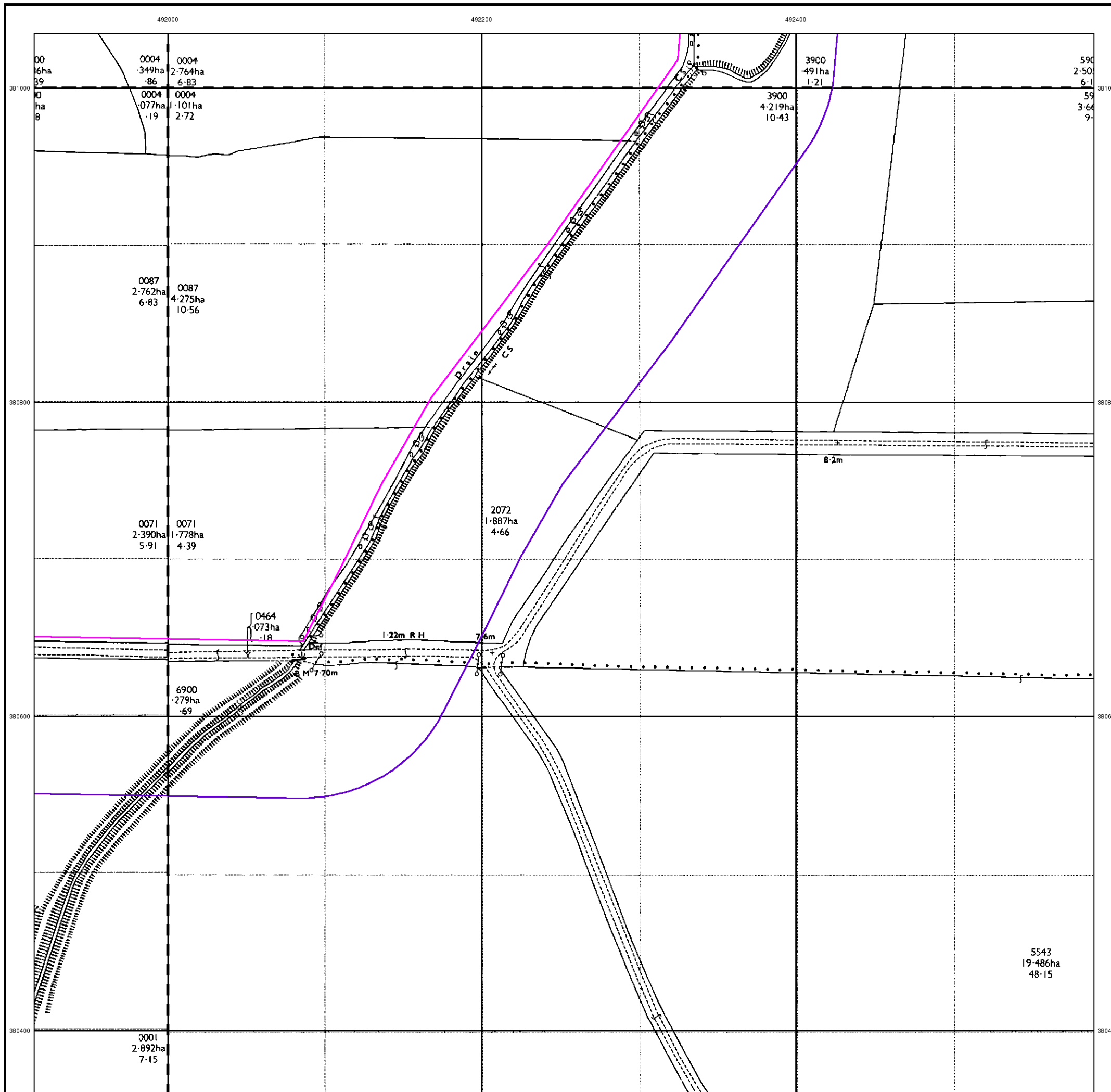





### Large-Scale National Grid Data

Published 1994

Source map scale - 1:2,500

'Large Scale National Grid Data' superseded SIM cards (Ordnance Survey's 'Survey of Information on Microfilm') in 1992, and continued to be produced until 1999. These maps were the fore-runners of digital mapping and so provide detailed information on houses and roads, but tend to show less topographic features such as vegetation. These maps were produced at both 1:2,500 and 1:1,250 scales.

### Map Name(s) and Date(s)

SK9181 1994 1:2,500	SK9281 1994 1:2,500
SK9180 1994 1:2,500	SK9280 1994 1:2,500

### Historical Map - Segment B6

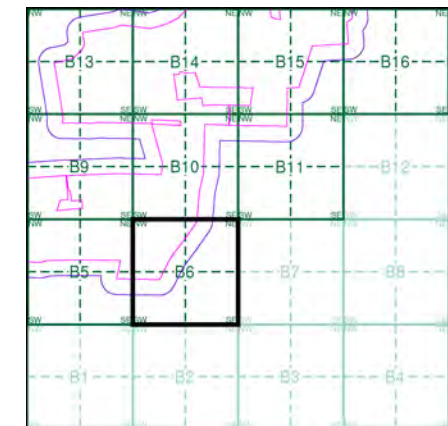

### Order Details

Order Number: 287330989\_1\_1  
 Customer Ref: 21-1088.02  
 National Grid Reference: 492150, 381560  
 Slice: B  
 Site Area (Ha): 884.45  
 Search Buffer (m): 100

### Site Details

Cottam 1



Tel: [Redacted]  
 Fax: [Redacted]  
 Web: [Redacted]

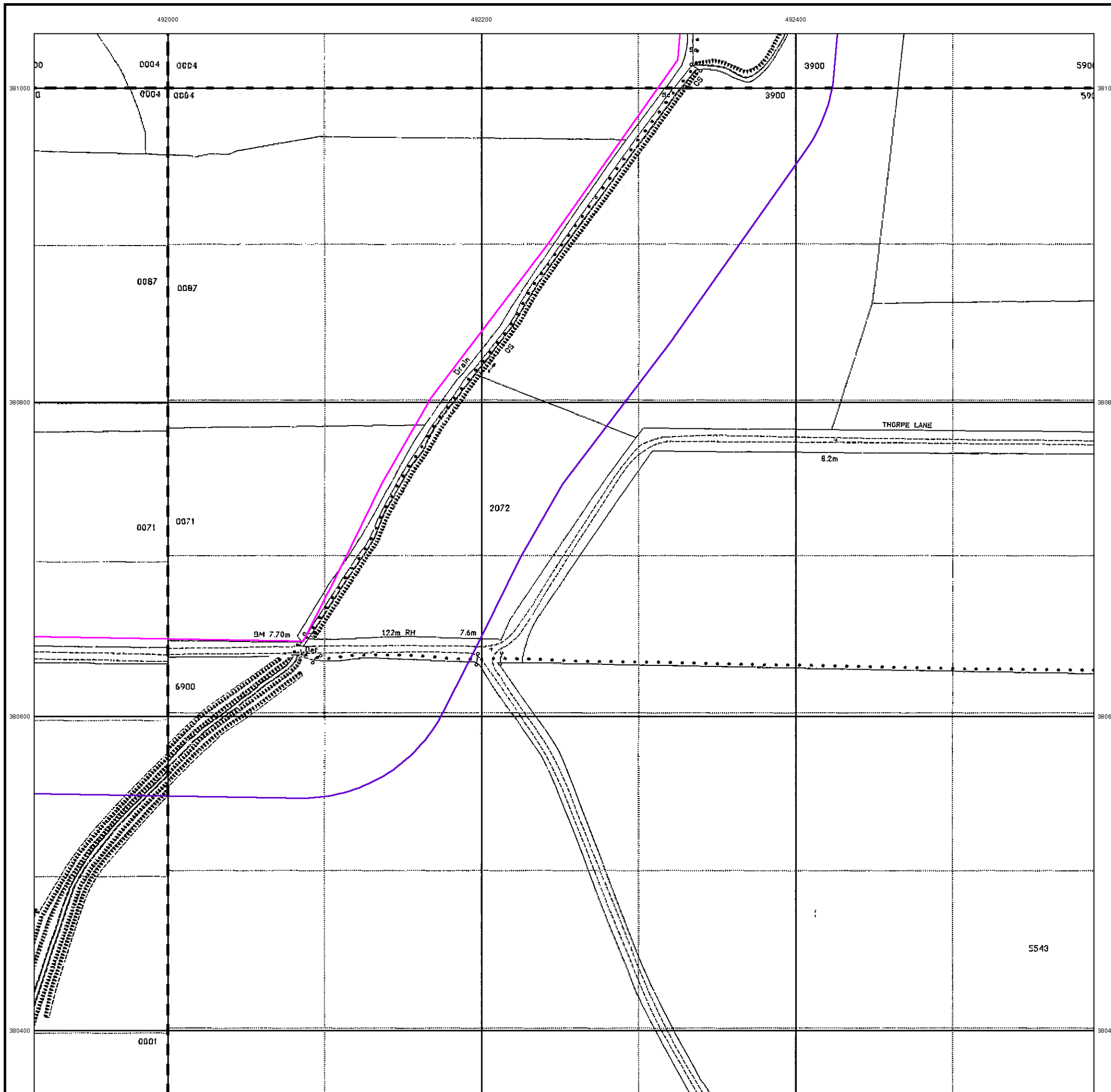



492000 492200 492400



**Historical Aerial Photography**  
**Published 1999**

This aerial photography was produced by Getmapping, these vertical aerial photographs provide a seamless, full colour survey of the whole of Great Britain

**Historical Aerial Photography - Segment B6**

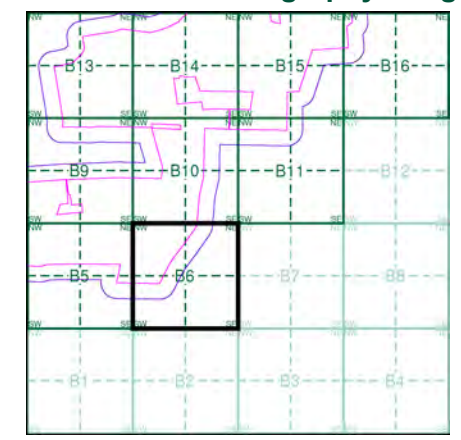

**Order Details**

Order Number: 287330989\_1\_1  
 Customer Ref: 21-1088.02  
 National Grid Reference: 492150, 381560  
 Slice: B  
 Site Area (Ha): 884.45  
 Search Buffer (m): 100

**Site Details**

Cottam 1



Tel: [Redacted]  
 Fax: [Redacted]  
 Web: [Redacted]



# Historical Mapping Legends

## Ordnance Survey County Series and Ordnance Survey Plan 1:2,500

**Quarry**   **Gravel Pit**   **Sand Pit**  
**Clay Pit**   **Shingle**   **Refuse Heap**  
**Sloping Masonry**   **Flat Rock**  
**Marsh**   **Reeds**   **Osiers**  
**Rough Pasture**   **Furze**   **Wood**  
**Mixed Wood**   **Brushwood**   **Orchard**  
**Fir**   **Ford**   **Stepping Stones**  
**Ferry**   **Waterfall**   **Lock**  
**Trig. Station**   **Altitude at Trig. Station**  
**B.M. 325.9**   **Bench Mark**   **Surface Level**  
**Arrow denotes flow of water**   **Antiquities (site of)**  
**Cutting**   **Embankment**  
**Railway crossing Road**   **Level Crossing**   **Road crossing Railway**  
**Railway crossing River or Canal**   **Road over single stream**   **Road over River or Canal**  
**County Boundary (Geographical)**  
**County & Civil Parish Boundary**  
**Administrative County & Civil Parish Boundary**  
**County Borough Boundary (England)**  
**Co. Boro. Bdy.**  
**County Burgh Boundary (Scotland)**  
**Co. Burgh Bdy.**  
**BP BS** Boundary Post or Stone   **P.C.B** Police Call Box  
**B.R.** Bridle Road   **P** Pump  
**E.P** Electricity Pylon   **S.P** Signal Post  
**F.B.** Foot Bridge   **SL** Sluice  
**F.P.** Foot Path   **Sp.** Spring  
**G.P** Guide Post or Board   **T.C.B** Telephone Call Box  
**M.S** Mile Stone   **Tr.** Trough  
**M.P M.R** Mooring Post or Ring   **W** Well

## Ordnance Survey Plan, Additional SIMs and Supply of Unpublished Survey Information 1:2,500 and 1:1,250

**Inactive Quarry, Chalk Pit or Clay Pit**   **Active Quarry, Chalk Pit or Clay Pit**  
**Rock**   **Boulders**  
**Cliff**   **Slopes**   **Top**  
**Roofed Building**   **Glazed Roof Building**  
**Sloping Masonry**   **Archway**  
**Non-Coniferous Tree (surveyed)**   **Coniferous Tree (surveyed)**  
**Non-Coniferous Trees (not surveyed)**   **Coniferous Trees (not surveyed)**  
**Orchard Tree**   **Scrub**   **Bracken**  
**Coppice, Osier**   **Reeds**   **Marsh, Saltings**  
**Rough Grassland**   **Heath**   **Culvert**  
**Direction of water flow**   **Bench Mark**   **Antiquity (site of)**  
**Cave Entrance**   **Triangulation Station**   **Electricity Pylon**  
**Electricity Transmission Line**  
**County Boundary (Geographical)**  
**County & Civil Parish Boundary**  
**Civil Parish Boundary**  
**Admin. County or County Bor. Boundary**  
**London Borough Boundary**  
**Symbol marking point where boundary mereing changes**  
**BH** Beer House   **P** Pillar, Pole or Post  
**BP, BS** Boundary Post or Stone   **PO** Post Office  
**Cn, C** Capstan, Crane   **PC** Public Convenience  
**Chy** Chimney   **PH** Public House  
**D Fn** Drinking Fountain   **Pp** Pump  
**EI P** Electricity Pillar or Post   **SB, S Br** Signal Box or Bridge  
**FAP** Fire Alarm Pillar   **SP, SL** Signal Post or Light  
**FB** Foot Bridge   **Spr** Spring  
**GP** Guide Post   **Tk** Tank or Track  
**H** Hydrant or Hydraulic   **TCB** Telephone Call Box  
**LC** Level Crossing   **TCP** Telephone Call Post  
**MH** Manhole   **Tr** Trough  
**MP** Mile Post or Mooring Post   **Wr Pt, Wr T** Water Point, Water Tap  
**MS** Mile Stone   **W** Well  
**NTL** Normal Tidal Limit   **Wd Pp** Wind Pump

## Large-Scale National Grid Data 1:2,500 and 1:1,250

**Cliff**   **Slopes**   **Top**  
**Rock**   **Rock (scattered)**  
**Boulders**   **Boulders (scattered)**  
**Positioned Boulder**   **Scree**  
**Non-Coniferous Tree (surveyed)**   **Coniferous Tree (surveyed)**  
**Non-Coniferous Trees (not surveyed)**   **Coniferous Trees (not surveyed)**  
**Orchard Tree**   **Scrub**   **Bracken**  
**Coppice, Osier**   **Reeds**   **Marsh, Saltings**  
**Rough Grassland**   **Heath**   **Culvert**  
**Direction of water flow**   **Triangulation Station**   **Antiquity (site of)**  
**Electricity Transmission Line**   **Electricity Pylon**  
**B.M. 231.60m** Bench Mark   **Buildings with Building Seed**  
**Roofed Building**   **Glazed Roof Building**  
**Civil parish/community boundary**  
**District boundary**  
**County boundary**  
**Boundary post/stone**  
**Boundary mereing symbol (note: these always appear in opposed pairs or groups of three)**  
**Bks** Barracks   **P** Pillar, Pole or Post  
**Bty** Battery   **PO** Post Office  
**Cemy** Cemetery   **PC** Public Convenience  
**Chy** Chimney   **Pp** Pump  
**Cis** Cistern   **Ppg Sta** Pumping Station  
**Dismtd Rly** Dismantled Railway   **PW** Place of Worship  
**EI Gen Sta** Electricity Generating Station   **Sewage Ppg Sta** Sewage Pumping Station  
**EI P** Electricity Pole, Pillar   **SB, S Br** Signal Box or Bridge  
**EI Sub Sta** Electricity Sub Station   **SP, SL** Signal Post or Light  
**FB** Filter Bed   **Spr** Spring  
**Fn / D Fn** Fountain / Drinking Ftn.   **Tk** Tank or Track  
**Gas Gov** Gas Valve Compound   **Tr** Trough  
**GVC** Gas Governor   **Wd Pp** Wind Pump  
**GP** Guide Post   **Wr Pt, Wr T** Water Point, Water Tap  
**MH** Manhole   **Wks** Works (building or area)  
**MP, MS** Mile Post or Mile Stone   **W** Well



## Historical Mapping & Photography included:

Mapping Type	Scale	Date	Pg
Lincolnshire	1:2,500	1886	2
Lincolnshire	1:2,500	1906	3
Ordnance Survey Plan	1:2,500	1973	4
Large-Scale National Grid Data	1:2,500	1994	5
Historical Aerial Photography	1:2,500	1999	6

## Historical Map - Segment B9

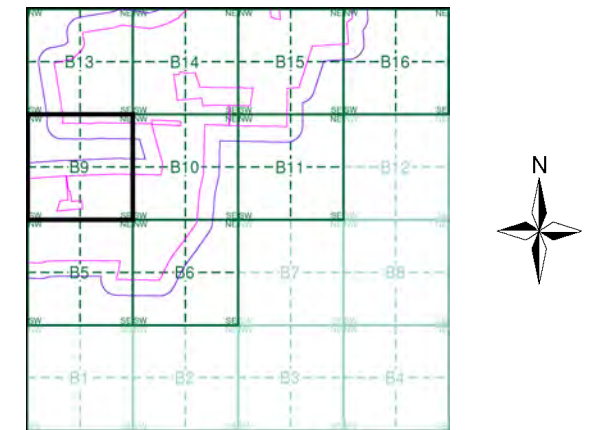

## Order Details

Order Number: 287330989\_1\_1  
 Customer Ref: 21-1088.02  
 National Grid Reference: 492150, 381560  
 Slice: B  
 Site Area (Ha): 884.45  
 Search Buffer (m): 100

## Site Details

Cottam 1



Tel: [Redacted]  
 Fax: [Redacted]  
 Web: [Redacted]

Lincolnshire

Published 1886

Source map scale - 1:2,500

The historical maps shown were reproduced from maps predominantly held at the scale adopted for England, Wales and Scotland in the 1840's. In 1854 the 1:2,500 scale was adopted for mapping urban areas and by 1896 it covered the whole of what were considered to be the cultivated parts of Great Britain. The published date given below is often some years later than the surveyed date. Before 1938, all OS maps were based on the Cassini Projection, with independent surveys of a single county or group of counties, giving rise to significant inaccuracies in outlying areas.

Map Name(s) and Date(s)

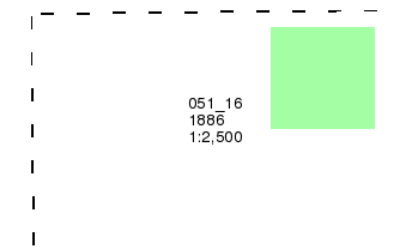

Historical Map - Segment B9

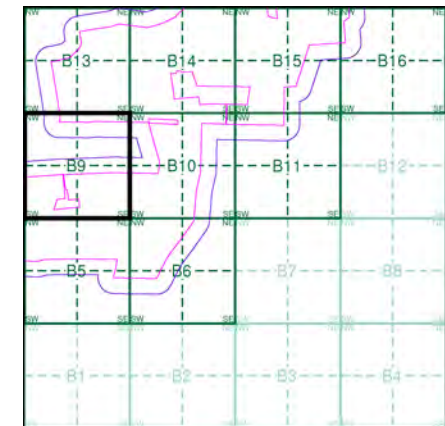

Order Details

Order Number: 287330989\_1\_1  
 Customer Ref: 21-1088.02  
 National Grid Reference: 492150, 381560  
 Slice: B  
 Site Area (Ha): 884.45  
 Search Buffer (m): 100

Site Details

Cottam 1

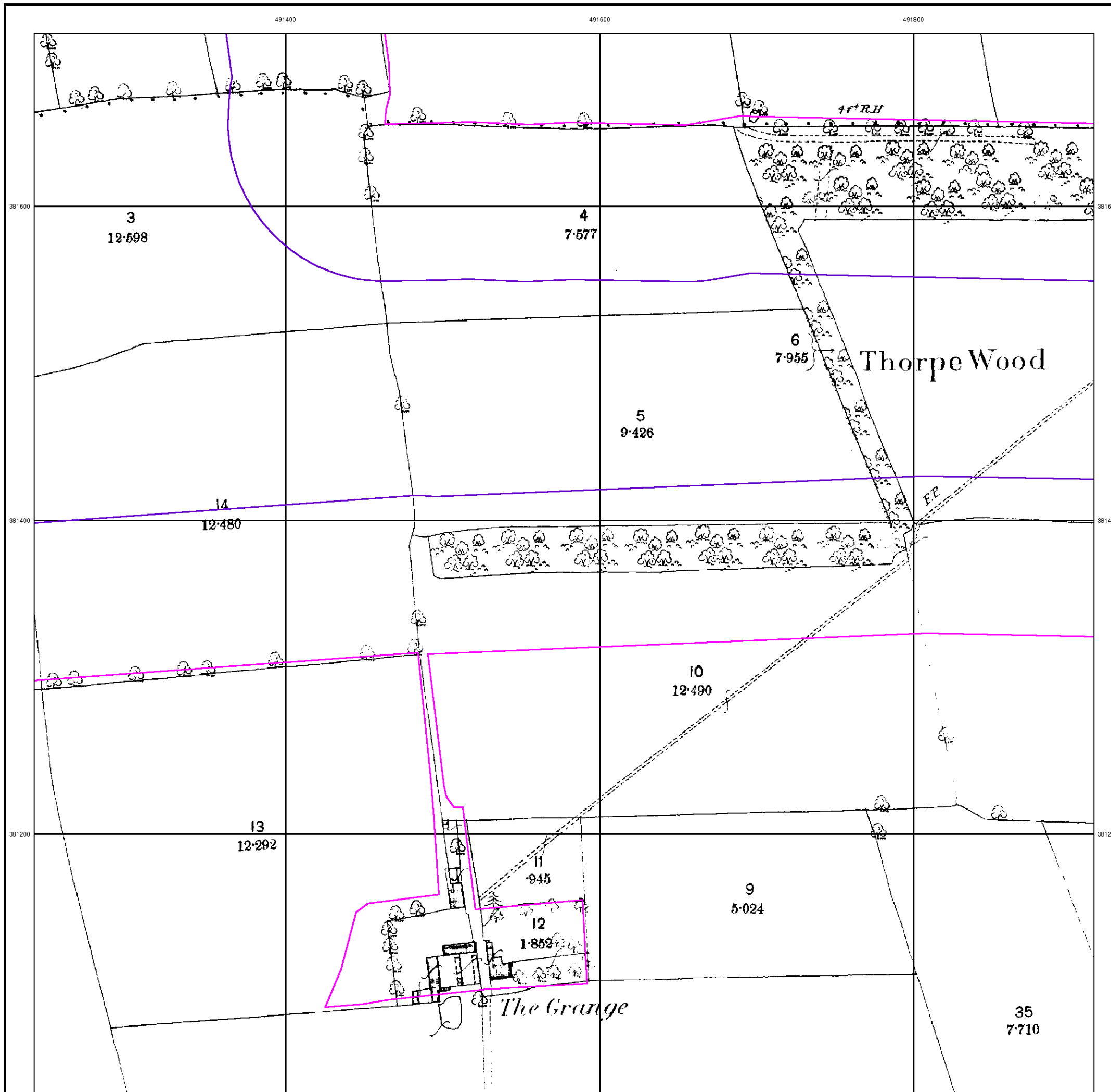



The historical maps shown were reproduced from maps predominantly held at the scale adopted for England, Wales and Scotland in the 1840's. In 1854 the 1:2,500 scale was adopted for mapping urban areas and by 1896 it covered the whole of what were considered to be the cultivated parts of Great Britain. The published date given below is often some years later than the surveyed date. Before 1938, all OS maps were based on the Cassini Projection, with independent surveys of a single county or group of counties, giving rise to significant inaccuracies in outlying areas.

**Map Name(s) and Date(s)**

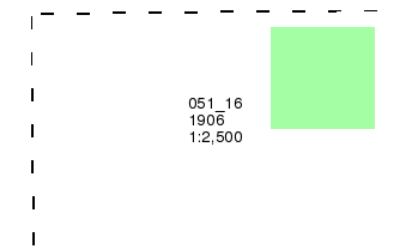

**Historical Map - Segment B9**

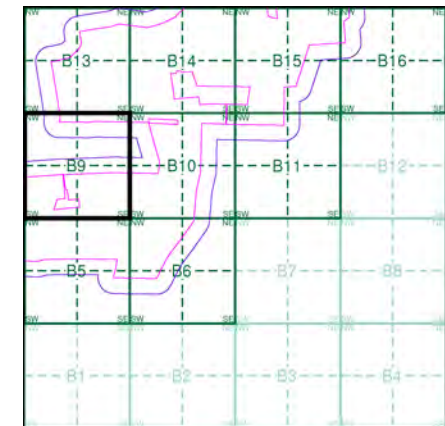

**Order Details**

Order Number: 287330989\_1\_1  
 Customer Ref: 21-1088.02  
 National Grid Reference: 492150, 381560  
 Slice: B  
 Site Area (Ha): 884.45  
 Search Buffer (m): 100

**Site Details**

Cottam 1

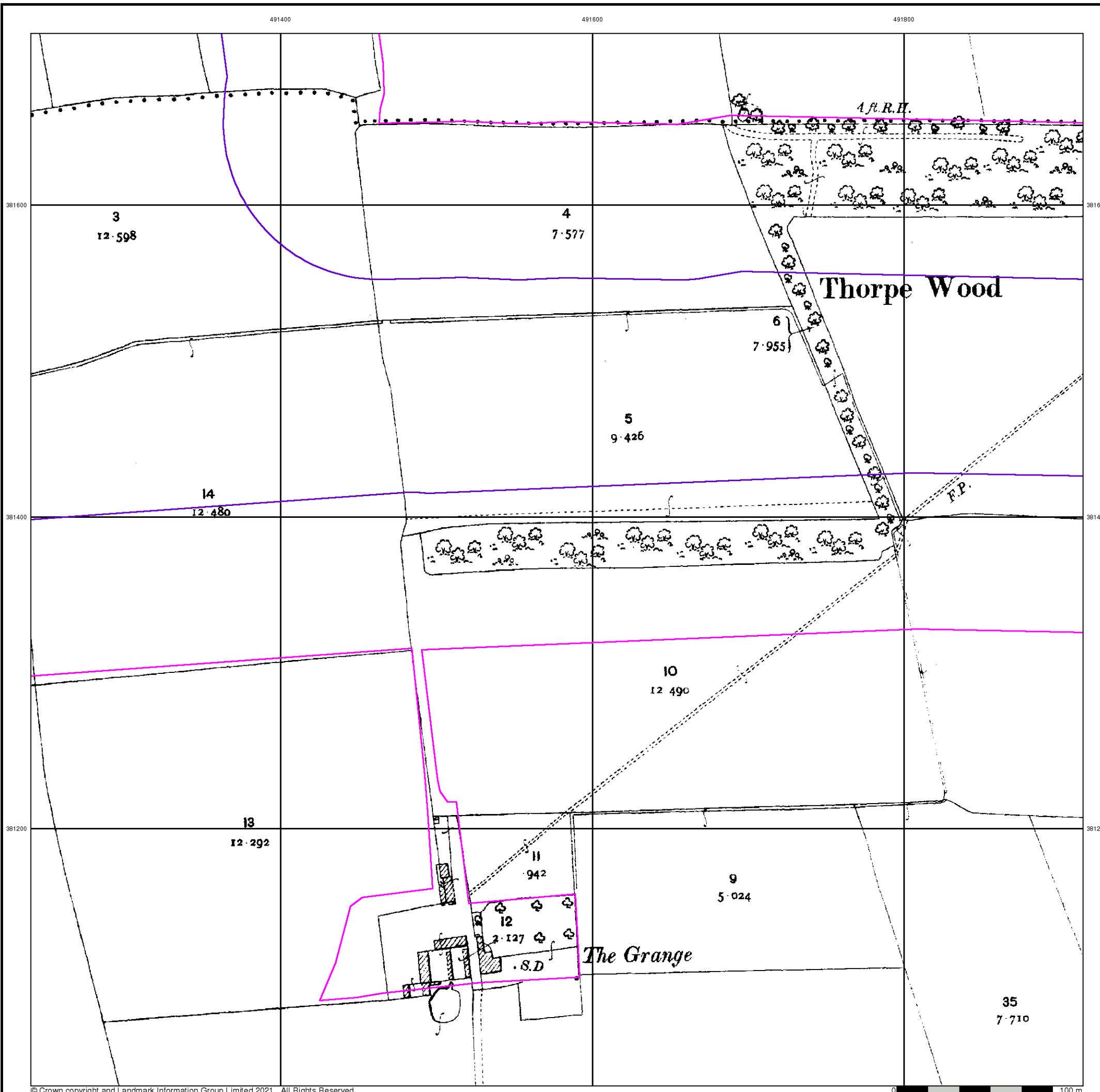

## Ordnance Survey Plan

Published 1973

Source map scale - 1:2,500

The historical maps shown were reproduced from maps predominantly held at the scale adopted for England, Wales and Scotland in the 1840's. In 1854 the 1:2,500 scale was adopted for mapping urban areas and by 1896 it covered the whole of what were considered to be the cultivated parts of Great Britain. The published date given below is often some years later than the surveyed date. Before 1938, all OS maps were based on the Cassini Projection, with independent surveys of a single county or group of counties, giving rise to significant inaccuracies in outlying areas.

### Map Name(s) and Date(s)

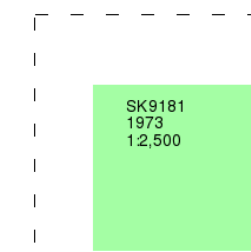

### Historical Map - Segment B9

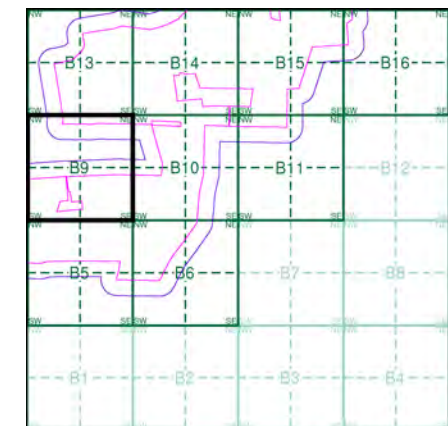

### Order Details

Order Number: 287330989\_1\_1  
 Customer Ref: 21-1088.02  
 National Grid Reference: 492150, 381560  
 Slice: B  
 Site Area (Ha): 884.45  
 Search Buffer (m): 100

### Site Details

Cottam 1

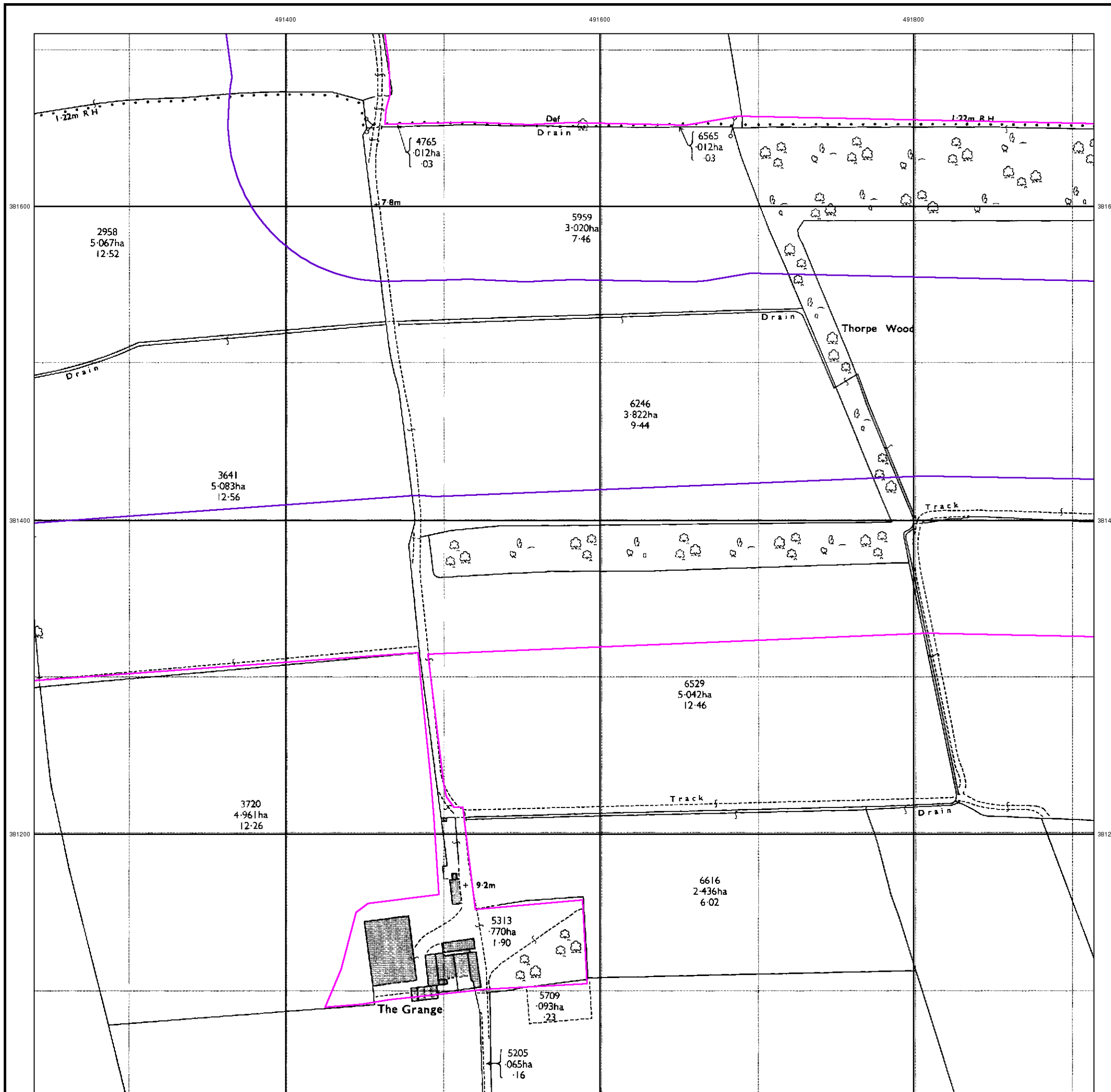



## Large-Scale National Grid Data

Published 1994

Source map scale - 1:2,500

'Large Scale National Grid Data' superseded SIM cards (Ordnance Survey's 'Survey of Information on Microfilm') in 1992, and continued to be produced until 1999. These maps were the fore-runners of digital mapping and so provide detailed information on houses and roads, but tend to show less topographic features such as vegetation. These maps were produced at both 1:2,500 and 1:1,250 scales.

### Map Name(s) and Date(s)

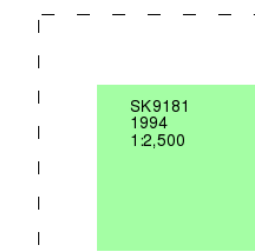

### Historical Map - Segment B9

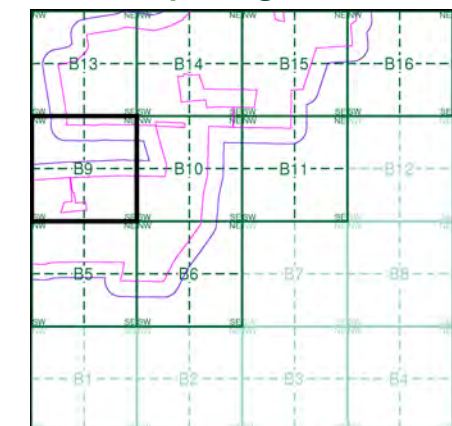

### Order Details

Order Number: 287330989\_1\_1  
 Customer Ref: 21-1088.02  
 National Grid Reference: 492150, 381560  
 Slice: B  
 Site Area (Ha): 884.45  
 Search Buffer (m): 100

### Site Details

Cottam 1

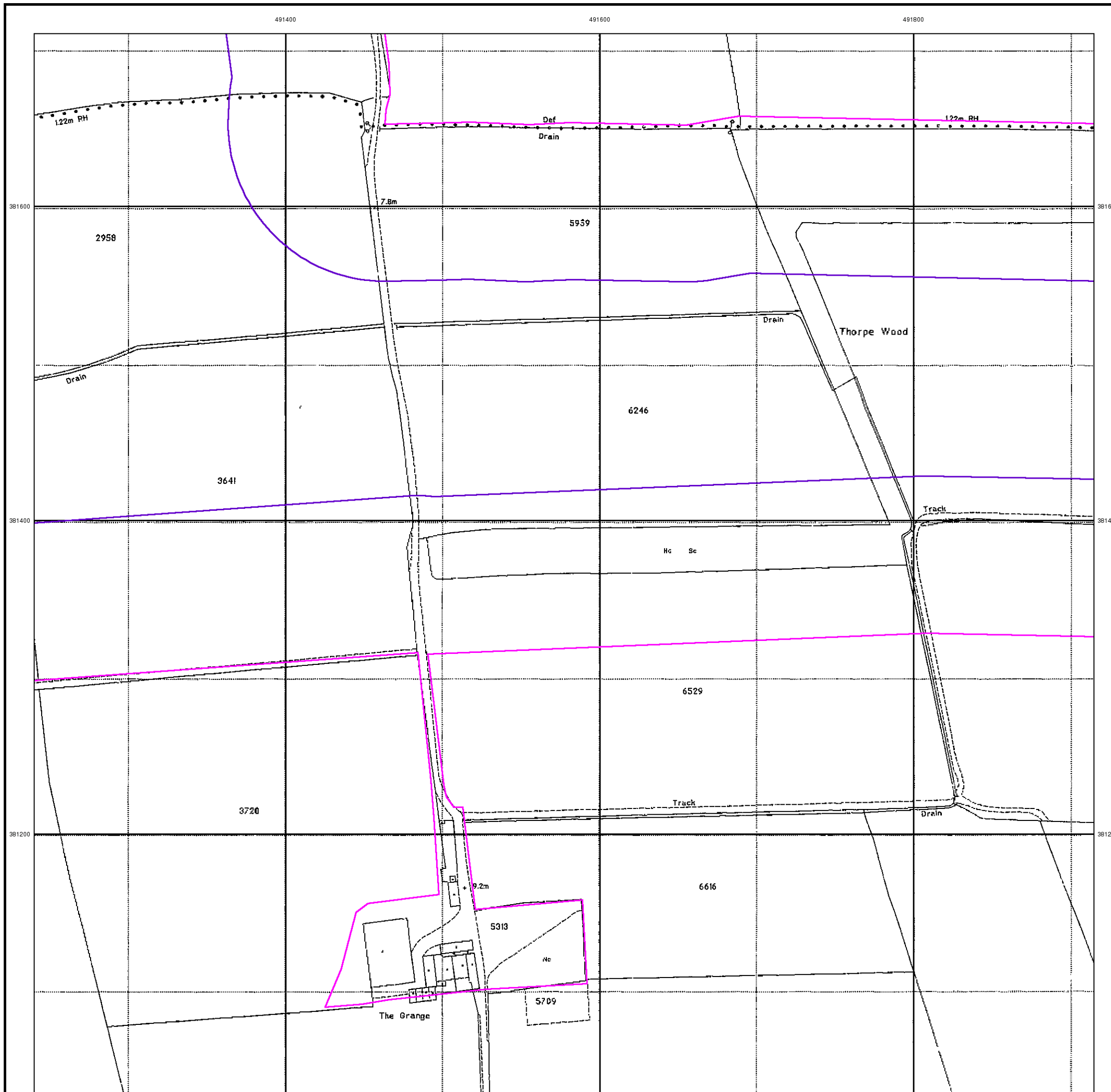



491400

491600

491800

381600

381600

381400

381400

381200

381200

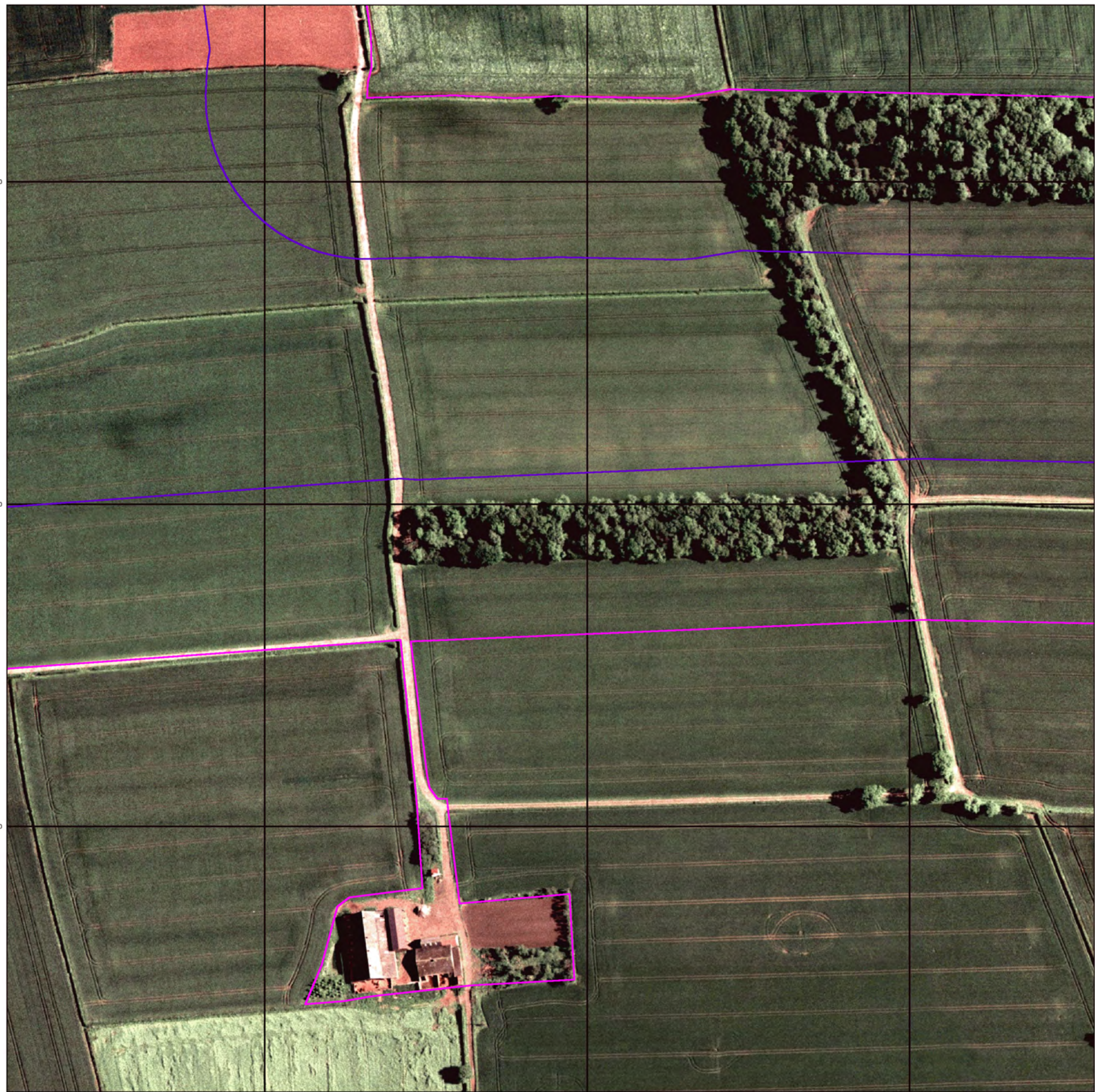

© Copyright Getmapping plc

0 100 m



**Historical Aerial Photography**  
**Published 1999**

This aerial photography was produced by Getmapping, these vertical aerial photographs provide a seamless, full colour survey of the whole of Great Britain

**Historical Aerial Photography - Segment B9**

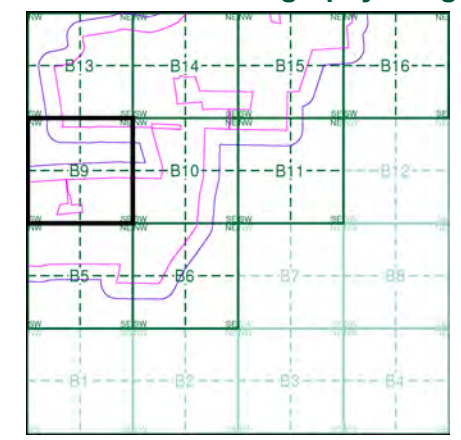

**Order Details**

Order Number: 287330989\_1\_1  
 Customer Ref: 21-1088.02  
 National Grid Reference: 492150, 381560  
 Slice: B  
 Site Area (Ha): 884.45  
 Search Buffer (m): 100

**Site Details**

Cottam 1



Tel: [Redacted]  
 Fax: [Redacted]  
 Web: [Redacted]



# Historical Mapping Legends

## Ordnance Survey County Series and Ordnance Survey Plan 1:2,500

**Quarry** **Gravel Pit** **Sand Pit**  
**Clay Pit** **Shingle** **Refuse Heap**  
**Sloping Masonry** **Flat Rock**  
**Marsh** **Reeds** **Osiers**  
**Rough Pasture** **Furze** **Wood**  
**Mixed Wood** **Brushwood** **Orchard**  
**Fir** **Ford** **Stepping Stones**  
**Ferry** **Waterfall** **Lock**  
**Trig. Station** **Altitude at Trig. Station**  
**B.M. 325.9** **Bench Mark** **Surface Level**  
**Arrow denotes flow of water** **Antiquities (site of)**  
**Cutting** **Embankment**  
**Railway crossing Road** **Level Crossing** **Road crossing Railway**  
**Railway crossing River or Canal** **Road over single stream** **Road over River or Canal**  
**County Boundary (Geographical)**  
**County & Civil Parish Boundary**  
**Administrative County & Civil Parish Boundary**  
**County Borough Boundary (England)**  
**Co. Boro. Bdy.**  
**County Burgh Boundary (Scotland)**  
**Boundary Post or Stone** **Police Call Box**  
**B.R. Bridle Road** **P Pump**  
**E.P. Electricity Pylon** **S.P. Signal Post**  
**F.B. Foot Bridge** **Sl. Sluice**  
**F.P. Foot Path** **Sp. Spring**  
**G.P. Guide Post or Board** **T.C.B. Telephone Call Box**  
**M.S. Mile Stone** **Tr. Trough**  
**M.P. M.R. Mooring Post or Ring** **W Well**

## Ordnance Survey Plan, Additional SIMs and Supply of Unpublished Survey Information 1:2,500 and 1:1,250

**Inactive Quarry, Chalk Pit or Clay Pit** **Active Quarry, Chalk Pit or Clay Pit**  
**Rock** **Boulders**  
**Cliff** **Slopes** **Top**  
**Roofed Building** **Glazed Roof Building**  
**Sloping Masonry** **Archway**  
**Non-Coniferous Tree (surveyed)** **Coniferous Tree (surveyed)**  
**Non-Coniferous Trees (not surveyed)** **Coniferous Trees (not surveyed)**  
**Orchard Tree** **Scrub** **Bracken**  
**Coppice, Osier** **Reeds** **Marsh, Saltings**  
**Rough Grassland** **Heath** **Culvert**  
**Direction of water flow** **Bench Mark** **Antiquity (site of)**  
**Cave Entrance** **Triangulation Station** **Electricity Pylon**  
**Electricity Transmission Line**  
**County Boundary (Geographical)**  
**County & Civil Parish Boundary**  
**Civil Parish Boundary**  
**Admin. County or County Bor. Boundary**  
**London Borough Boundary**  
**Symbol marking point where boundary mereing changes**  
**BH Beer House** **P Pillar, Pole or Post**  
**BP, BS Boundary Post or Stone** **PO Post Office**  
**Cn, C Capstan, Crane** **PC Public Convenience**  
**Chy Chimney** **PH Public House**  
**D Fn Drinking Fountain** **Pp Pump**  
**EI P Electricity Pillar or Post** **SB, S Br Signal Box or Bridge**  
**FAP Fire Alarm Pillar** **SP, SL Signal Post or Light**  
**FB Foot Bridge** **Spr Spring**  
**GP Guide Post** **Tk Tank or Track**  
**H Hydrant or Hydraulic** **TCB Telephone Call Box**  
**LC Level Crossing** **TCP Telephone Call Post**  
**MH Manhole** **Tr Trough**  
**MP Mile Post or Mooring Post** **Wr Pt, Wr T Water Point, Water Tap**  
**MS Mile Stone** **W Well**  
**NTL Normal Tidal Limit** **Wd Pp Wind Pump**

## Large-Scale National Grid Data 1:2,500 and 1:1,250

**Cliff** **Slopes** **Top**  
**Rock** **Rock (scattered)**  
**Boulders** **Boulders (scattered)**  
**Positioned Boulder** **Scree**  
**Non-Coniferous Tree (surveyed)** **Coniferous Tree (surveyed)**  
**Non-Coniferous Trees (not surveyed)** **Coniferous Trees (not surveyed)**  
**Orchard Tree** **Scrub** **Bracken**  
**Coppice, Osier** **Reeds** **Marsh, Saltings**  
**Rough Grassland** **Heath** **Culvert**  
**Direction of water flow** **Triangulation Station** **Antiquity (site of)**  
**Electricity Transmission Line** **Electricity Pylon**  
**Bench Mark** **Buildings with Building Seed**  
**Roofed Building** **Glazed Roof Building**  
**Civil parish/community boundary**  
**District boundary**  
**County boundary**  
**Boundary post/stone**  
**Boundary mereing symbol (note: these always appear in opposed pairs or groups of three)**  
**Bks Barracks** **P Pillar, Pole or Post**  
**Bty Battery** **PO Post Office**  
**Cemy Cemetery** **PC Public Convenience**  
**Chy Chimney** **Pp Pump**  
**Cis Cistern** **Ppg Sta Pumping Station**  
**Dismtd Rly Dismantled Railway** **PW Place of Worship**  
**EI Gen Sta Electricity Generating Station** **Sewage Ppg Sta Sewage Pumping Station**  
**EI P Electricity Pole, Pillar** **SB, S Br Signal Box or Bridge**  
**EI Sub Sta Electricity Sub Station** **SP, SL Signal Post or Light**  
**FB Filter Bed** **Spr Spring**  
**Fn / D Fn Fountain / Drinking Ftn.** **Tk Tank or Track**  
**Gas Gov Gas Valve Compound** **Tr Trough**  
**GVC Gas Governor** **Wd Pp Wind Pump**  
**GP Guide Post** **Wr Pt, Wr T Water Point, Water Tap**  
**MH Manhole** **Wks Works (building or area)**  
**MP, MS Mile Post or Mile Stone** **W Well**



## Historical Mapping & Photography included:

Mapping Type	Scale	Date	Pg
Lincolnshire	1:2,500	1886	2
Lincolnshire	1:2,500	1906	3
Ordnance Survey Plan	1:2,500	1973 - 1974	4
Large-Scale National Grid Data	1:2,500	1994	5
Historical Aerial Photography	1:2,500	1999	6

## Historical Map - Segment B10

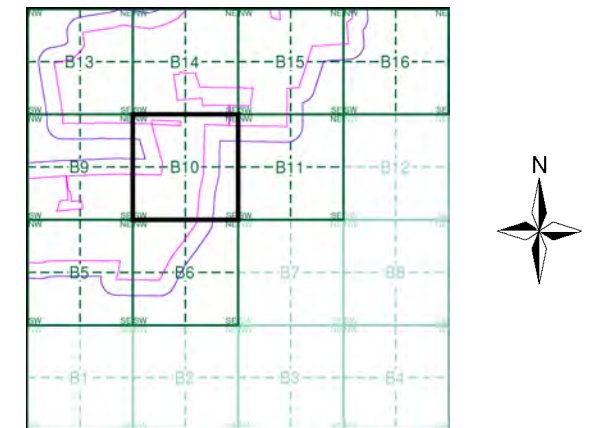

## Order Details

Order Number: 287330989\_1\_1  
 Customer Ref: 21-1088.02  
 National Grid Reference: 492150, 381560  
 Slice: B  
 Site Area (Ha): 884.45  
 Search Buffer (m): 100

## Site Details

Cottam 1



Tel: [Redacted]  
 Fax: [Redacted]  
 Web: [Redacted]

Lincolnshire

Published 1886

Source map scale - 1:2,500

The historical maps shown were reproduced from maps predominantly held at the scale adopted for England, Wales and Scotland in the 1840's. In 1854 the 1:2,500 scale was adopted for mapping urban areas and by 1896 it covered the whole of what were considered to be the cultivated parts of Great Britain. The published date given below is often some years later than the surveyed date. Before 1938, all OS maps were based on the Cassini Projection, with independent surveys of a single county or group of counties, giving rise to significant inaccuracies in outlying areas.

Map Name(s) and Date(s)

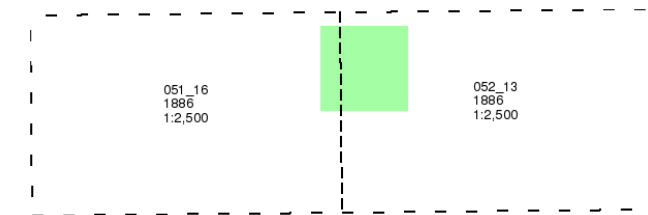

Historical Map - Segment B10

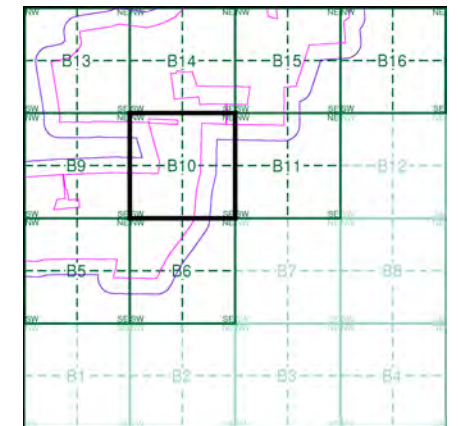

Order Details

Order Number: 287330989\_1\_1  
 Customer Ref: 21-1088.02  
 National Grid Reference: 492150, 381560  
 Slice: B  
 Site Area (Ha): 884.45  
 Search Buffer (m): 100

Site Details

Cottam 1

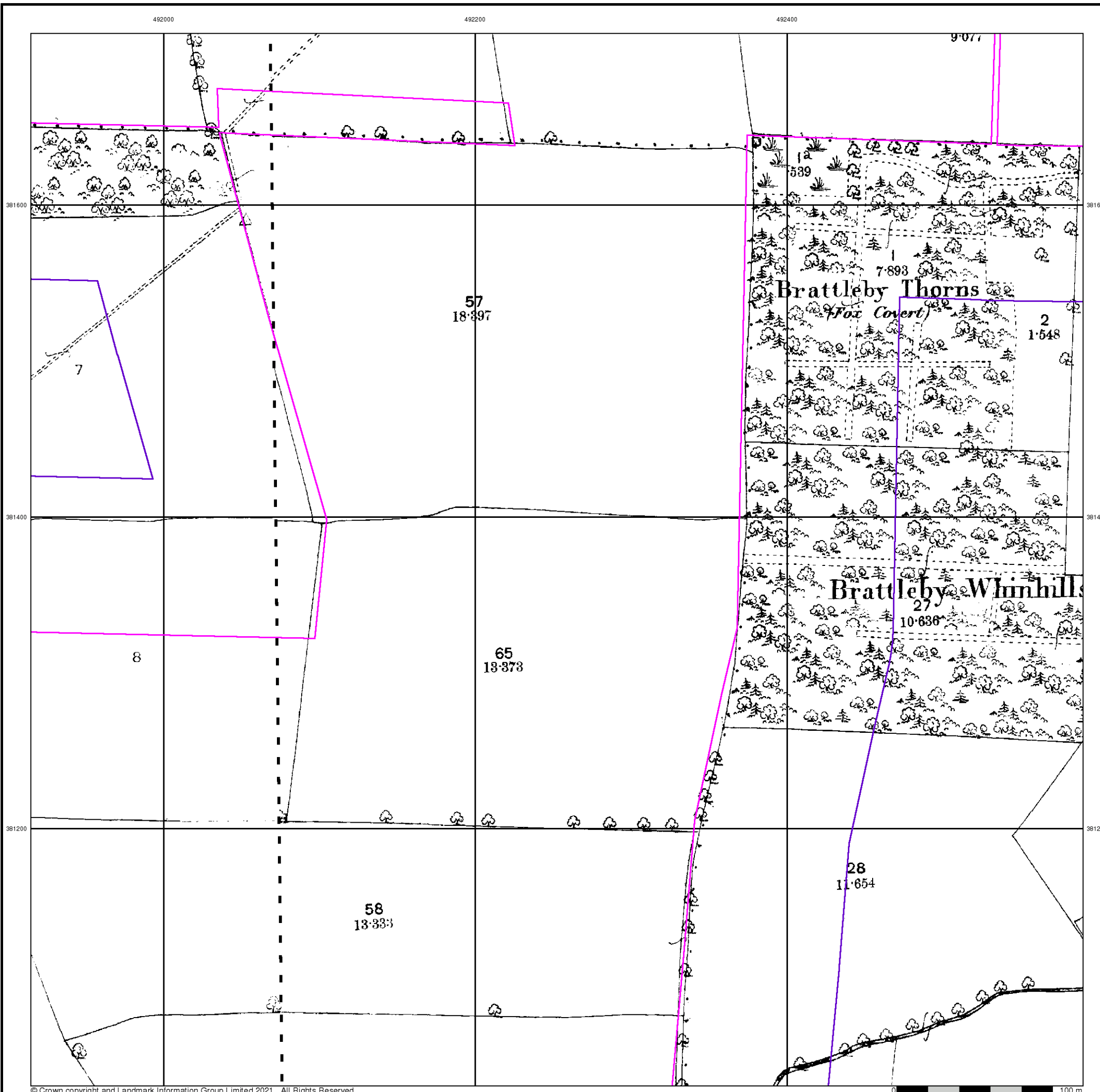





## Ordnance Survey Plan

Published 1973 - 1974

Source map scale - 1:2,500

The historical maps shown were reproduced from maps predominantly held at the scale adopted for England, Wales and Scotland in the 1840's. In 1854 the 1:2,500 scale was adopted for mapping urban areas and by 1896 it covered the whole of what were considered to be the cultivated parts of Great Britain. The published date given below is often some years later than the surveyed date. Before 1938, all OS maps were based on the Cassini Projection, with independent surveys of a single county or group of counties, giving rise to significant inaccuracies in outlying areas.

### Map Name(s) and Date(s)

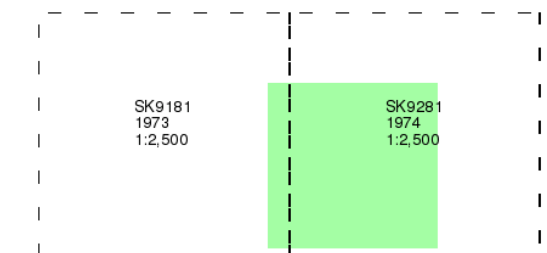

### Historical Map - Segment B10

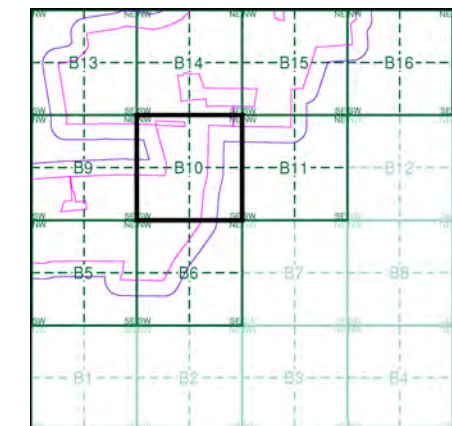

### Order Details

Order Number: 287330989\_1\_1  
 Customer Ref: 21-1088.02  
 National Grid Reference: 492150, 381560  
 Slice: B  
 Site Area (Ha): 884.45  
 Search Buffer (m): 100

### Site Details

Cottam 1

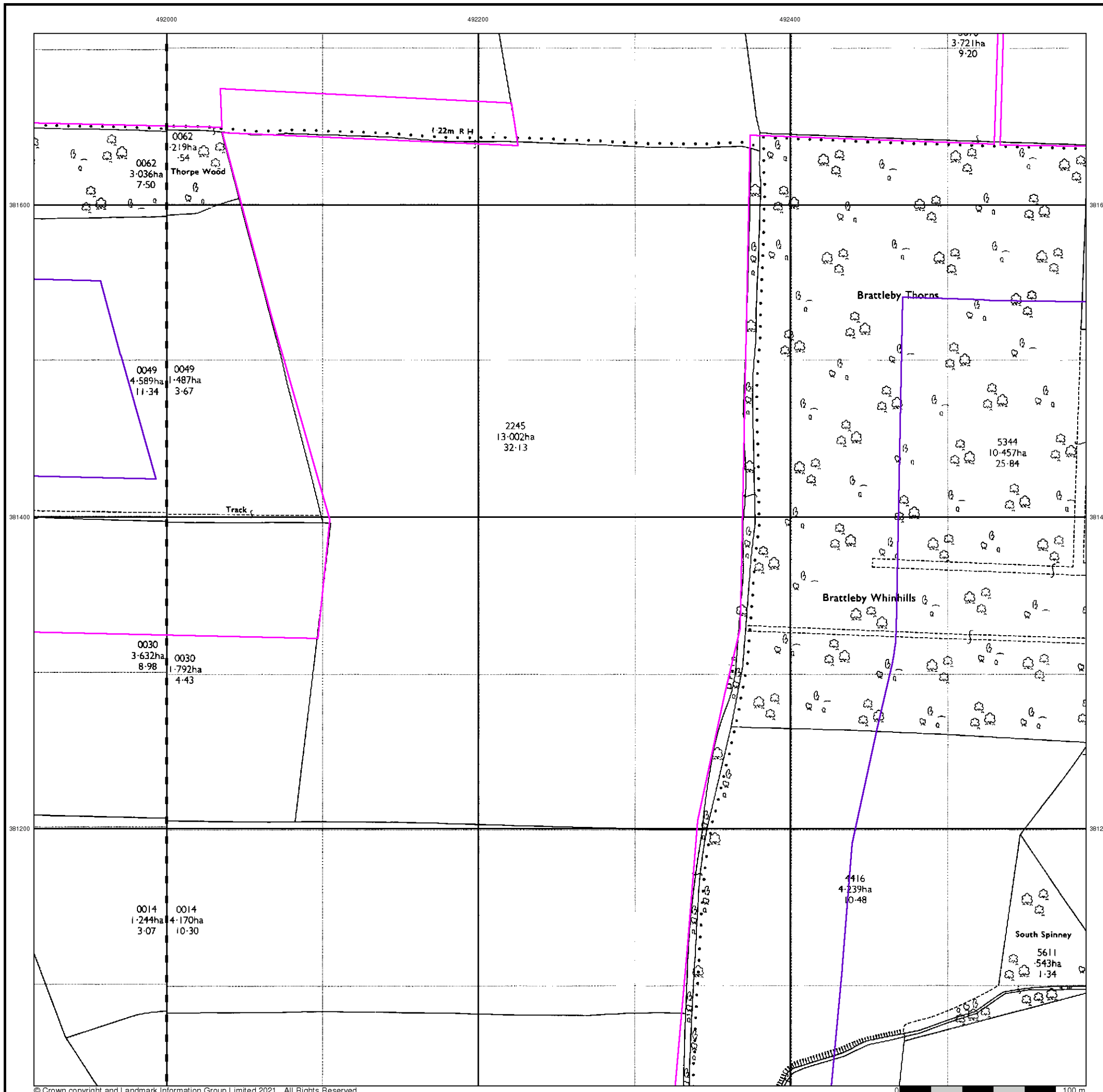



**Large-Scale National Grid Data  
Published 1994  
Source map scale - 1:2,500**

'Large Scale National Grid Data' superseded SIM cards (Ordnance Survey's 'Survey of Information on Microfilm') in 1992, and continued to be produced until 1999. These maps were the fore-runners of digital mapping and so provide detailed information on houses and roads, but tend to show less topographic features such as vegetation. These maps were produced at both 1:2,500 and 1:1,250 scales.

**Map Name(s) and Date(s)**

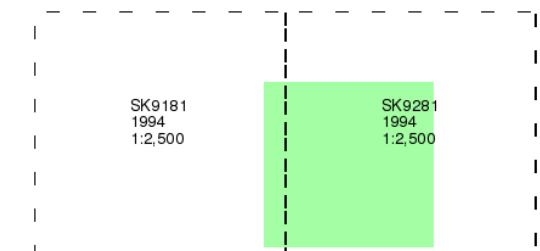

**Historical Map - Segment B10**

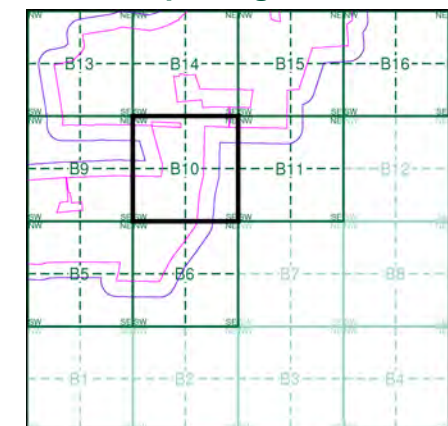

**Order Details**

Order Number: 287330989\_1\_1  
 Customer Ref: 21-1088.02  
 National Grid Reference: 492150, 381560  
 Slice: B  
 Site Area (Ha): 884.45  
 Search Buffer (m): 100

**Site Details**

Cottam 1

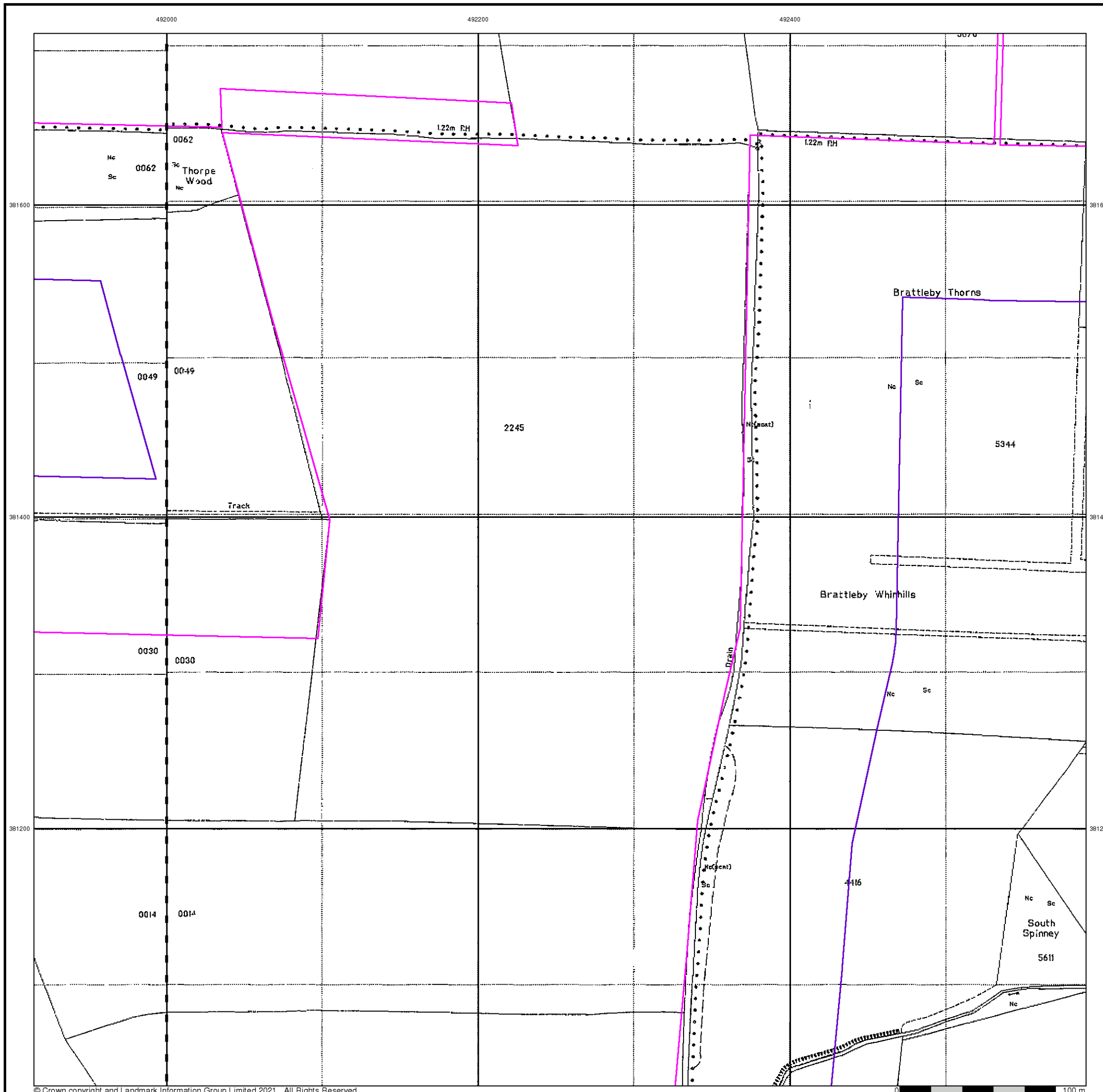



492000 492200 492400

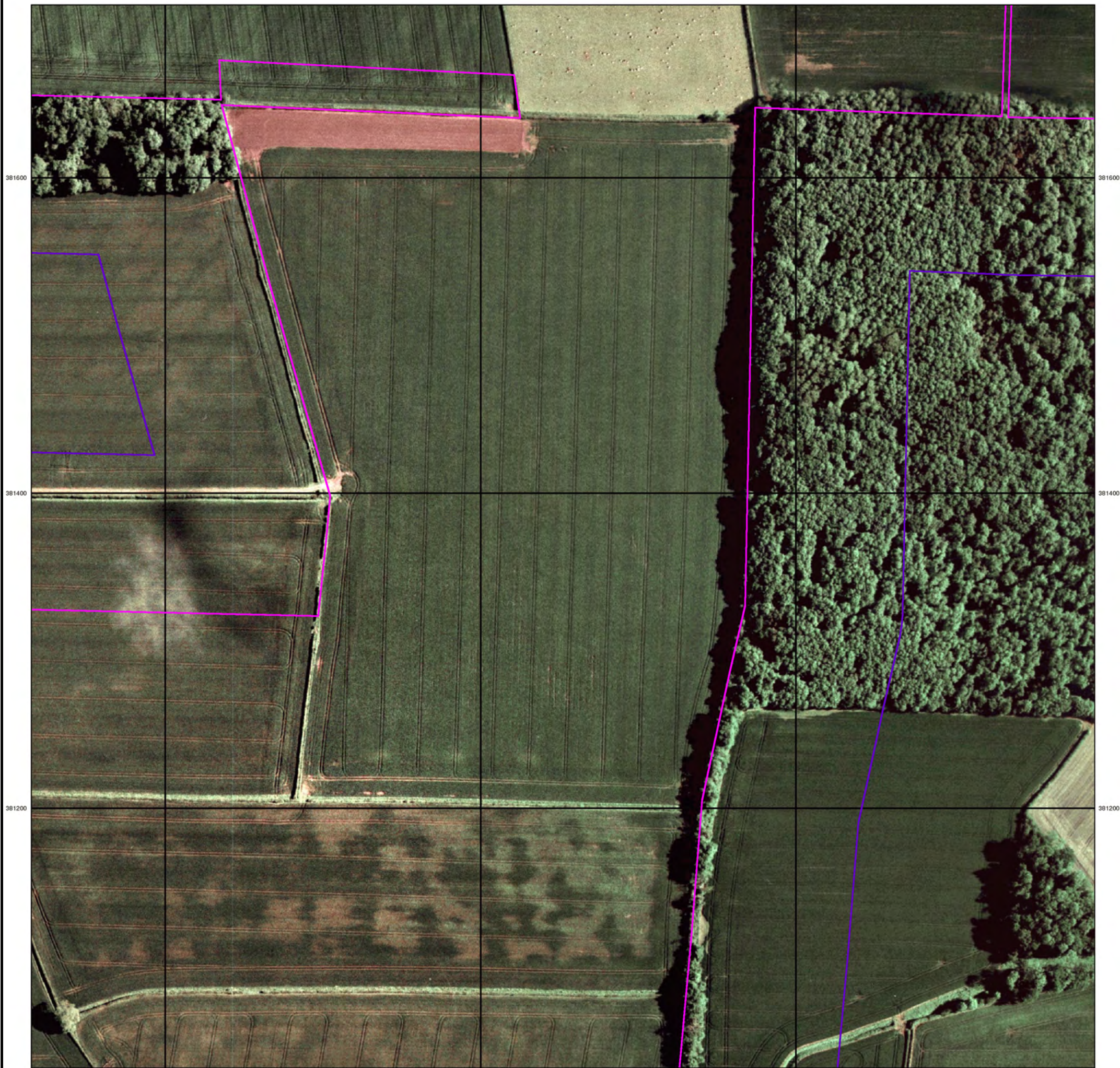

381600  
381400  
381200

381600  
381400  
381200



### Historical Aerial Photography Published 1999

This aerial photography was produced by Getmapping, these vertical aerial photographs provide a seamless, full colour survey of the whole of Great Britain

### Historical Aerial Photography - Segment B10

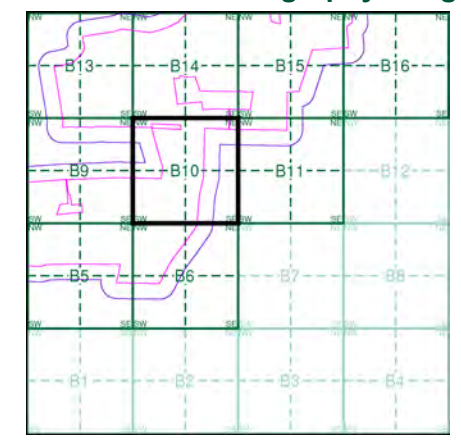

### Order Details

Order Number: 287330989\_1\_1  
Customer Ref: 21-1088.02  
National Grid Reference: 492150, 381560  
Slice: B  
Site Area (Ha): 884.45  
Search Buffer (m): 100

### Site Details

Cottam 1



Tel: [Redacted]  
Fax: [Redacted]  
Web: [Redacted]



# Historical Mapping Legends

## Ordnance Survey County Series and Ordnance Survey Plan 1:2,500

**Quarry**   **Gravel Pit**   **Sand Pit**  
**Clay Pit**   **Shingle**   **Refuse Heap**  
**Sloping Masonry**   **Flat Rock**  
**Marsh**   **Reeds**   **Osiers**  
**Rough Pasture**   **Furze**   **Wood**  
**Mixed Wood**   **Brushwood**   **Orchard**  
**Fir**   **Ford**   **Stepping Stones**  
**Ferry**   **Waterfall**   **Lock**  
**Trig. Station**   **Altitude at Trig. Station**  
**B.M. 325.9**   **Bench Mark**   **Surface Level**  
**Arrow denotes flow of water**   **Antiquities (site of)**  
**Cutting**   **Embankment**  
**Railway crossing Road**   **Level Crossing**   **Road crossing Railway**  
**Railway crossing River or Canal**   **Road over single stream**   **Road over River or Canal**  
**County Boundary (Geographical)**  
**County & Civil Parish Boundary**  
**Administrative County & Civil Parish Boundary**  
**County Borough Boundary (England)**  
**County Burgh Boundary (Scotland)**  
**Co. Boro. Bdy.**  
**Co. Burgh Bdy.**  
**BP BS** Boundary Post or Stone   **P.C.B** Police Call Box  
**B.R.** Bridle Road   **P** Pump  
**E.P** Electricity Pylon   **S.P** Signal Post  
**F.B.** Foot Bridge   **SL** Sluice  
**F.P.** Foot Path   **Sp.** Spring  
**G.P** Guide Post or Board   **T.C.B** Telephone Call Box  
**M.S** Mile Stone   **Tr.** Trough  
**M.P M.R** Mooring Post or Ring   **W** Well

## Ordnance Survey Plan, Additional SIMs and Supply of Unpublished Survey Information 1:2,500 and 1:1,250

**Inactive Quarry, Chalk Pit or Clay Pit**   **Active Quarry, Chalk Pit or Clay Pit**  
**Rock**   **Boulders**  
**Cliff**   **Slopes**   **Top**  
**Roofed Building**   **Glazed Roof Building**  
**Sloping Masonry**   **Archway**  
**Non-Coniferous Tree (surveyed)**   **Coniferous Tree (surveyed)**  
**Non-Coniferous Trees (not surveyed)**   **Coniferous Trees (not surveyed)**  
**Orchard Tree**   **Scrub**   **Bracken**  
**Coppice, Osier**   **Reeds**   **Marsh, Saltings**  
**Rough Grassland**   **Heath**   **Culvert**  
**Direction of water flow**   **Bench Mark**   **Antiquity (site of)**  
**Cave Entrance**   **Triangulation Station**   **Electricity Pylon**  
**Electricity Transmission Line**  
**County Boundary (Geographical)**  
**County & Civil Parish Boundary**  
**Civil Parish Boundary**  
**Admin. County or County Bor. Boundary**  
**London Borough Boundary**  
**Symbol marking point where boundary mereing changes**  
**BH** Beer House   **P** Pillar, Pole or Post  
**BP, BS** Boundary Post or Stone   **PO** Post Office  
**Cn, C** Capstan, Crane   **PC** Public Convenience  
**Chy** Chimney   **PH** Public House  
**D Fn** Drinking Fountain   **Pp** Pump  
**EI P** Electricity Pillar or Post   **SB, S Br** Signal Box or Bridge  
**FAP** Fire Alarm Pillar   **SP, SL** Signal Post or Light  
**FB** Foot Bridge   **Spr** Spring  
**GP** Guide Post   **Tk** Tank or Track  
**H** Hydrant or Hydraulic   **TCB** Telephone Call Box  
**LC** Level Crossing   **TCP** Telephone Call Post  
**MH** Manhole   **Tr** Trough  
**MP** Mile Post or Mooring Post   **Wr Pt, Wr T** Water Point, Water Tap  
**MS** Mile Stone   **W** Well  
**NTL** Normal Tidal Limit   **Wd Pp** Wind Pump

## Large-Scale National Grid Data 1:2,500 and 1:1,250

**Cliff**   **Slopes**   **Top**  
**Rock**   **Rock (scattered)**  
**Boulders**   **Boulders (scattered)**  
**Positioned Boulder**   **Scree**  
**Non-Coniferous Tree (surveyed)**   **Coniferous Tree (surveyed)**  
**Non-Coniferous Trees (not surveyed)**   **Coniferous Trees (not surveyed)**  
**Orchard Tree**   **Scrub**   **Bracken**  
**Coppice, Osier**   **Reeds**   **Marsh, Saltings**  
**Rough Grassland**   **Heath**   **Culvert**  
**Direction of water flow**   **Triangulation Station**   **Antiquity (site of)**  
**Electricity Transmission Line**   **Electricity Pylon**  
**B.M. 231.60m** Bench Mark   **Buildings with Building Seed**  
**Roofed Building**   **Glazed Roof Building**  
**Civil parish/community boundary**  
**District boundary**  
**County boundary**  
**Boundary post/stone**  
**Boundary mereing symbol (note: these always appear in opposed pairs or groups of three)**  
**Bks** Barracks   **P** Pillar, Pole or Post  
**Bty** Battery   **PO** Post Office  
**Cemy** Cemetery   **PC** Public Convenience  
**Chy** Chimney   **Pp** Pump  
**Cis** Cistern   **Ppg Sta** Pumping Station  
**Dismtd Rly** Dismantled Railway   **PW** Place of Worship  
**EI Gen Sta** Electricity Generating Station   **Sewage Ppg Sta** Sewage Pumping Station  
**EI P** Electricity Pole, Pillar   **SB, S Br** Signal Box or Bridge  
**EI Sub Sta** Electricity Sub Station   **SP, SL** Signal Post or Light  
**FB** Filter Bed   **Spr** Spring  
**Fn / D Fn** Fountain / Drinking Ftn.   **Tk** Tank or Track  
**Gas Gov** Gas Valve Compound   **Tr** Trough  
**GVC** Gas Governor   **Wd Pp** Wind Pump  
**GP** Guide Post   **Wr Pt, Wr T** Water Point, Water Tap  
**MH** Manhole   **Wks** Works (building or area)  
**MP, MS** Mile Post or Mile Stone   **W** Well



## Historical Mapping & Photography included:

Mapping Type	Scale	Date	Pg
Lincolnshire	1:2,500	1886	2
Lincolnshire	1:2,500	1906	3
Ordnance Survey Plan	1:2,500	1974	4
Large-Scale National Grid Data	1:2,500	1994	5
Historical Aerial Photography	1:2,500	1999	6

## Historical Map - Segment B11

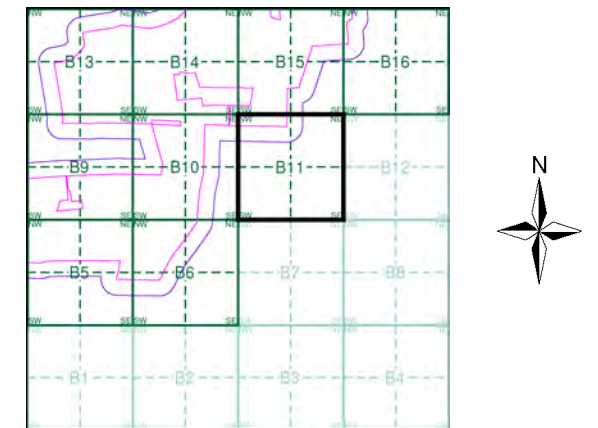

## Order Details

Order Number: 287330989\_1\_1  
 Customer Ref: 21-1088.02  
 National Grid Reference: 492150, 381560  
 Slice: B  
 Site Area (Ha): 884.45  
 Search Buffer (m): 100

## Site Details

Cottam 1



Tel: [Redacted]  
 Fax: [Redacted]  
 Web: [Redacted]

**Lincolnshire**

**Published 1886**

**Source map scale - 1:2,500**

The historical maps shown were reproduced from maps predominantly held at the scale adopted for England, Wales and Scotland in the 1840's. In 1854 the 1:2,500 scale was adopted for mapping urban areas and by 1896 it covered the whole of what were considered to be the cultivated parts of Great Britain. The published date given below is often some years later than the surveyed date. Before 1938, all OS maps were based on the Cassini Projection, with independent surveys of a single county or group of counties, giving rise to significant inaccuracies in outlying areas.

**Map Name(s) and Date(s)**

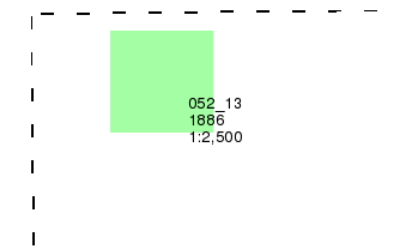

**Historical Map - Segment B11**

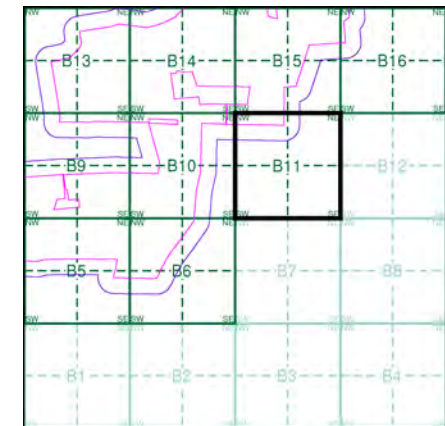

**Order Details**

Order Number: 287330989\_1\_1  
 Customer Ref: 21-1088.02  
 National Grid Reference: 492150, 381560  
 Slice: B  
 Site Area (Ha): 884.45  
 Search Buffer (m): 100

**Site Details**

Cottam 1

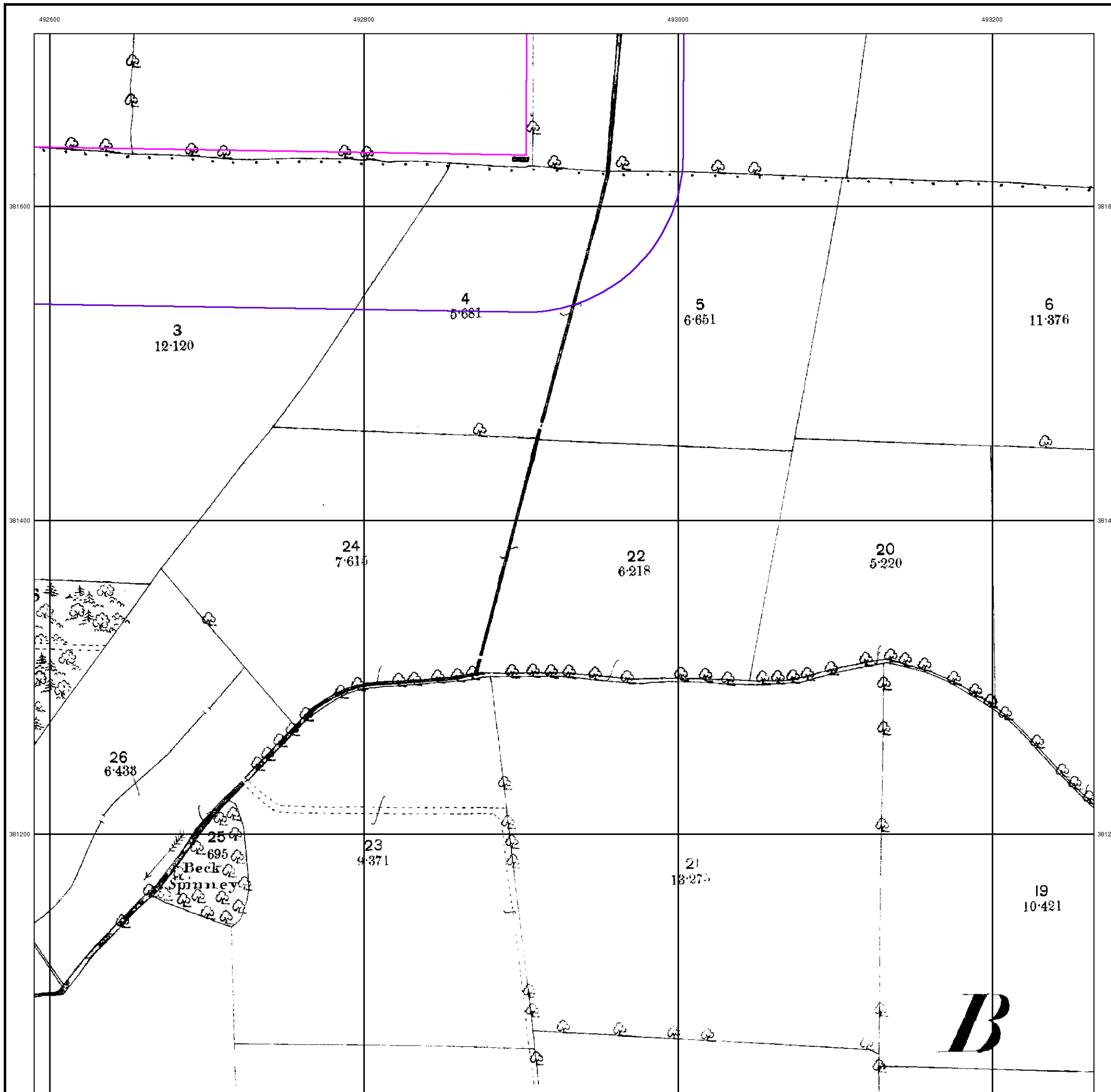



Lincolnshire

Published 1906

Source map scale - 1:2,500

The historical maps shown were reproduced from maps predominantly held at the scale adopted for England, Wales and Scotland in the 1840's. In 1854 the 1:2,500 scale was adopted for mapping urban areas and by 1896 it covered the whole of what were considered to be the cultivated parts of Great Britain. The published date given below is often some years later than the surveyed date. Before 1938, all OS maps were based on the Cassini Projection, with independent surveys of a single county or group of counties, giving rise to significant inaccuracies in outlying areas.

Map Name(s) and Date(s)

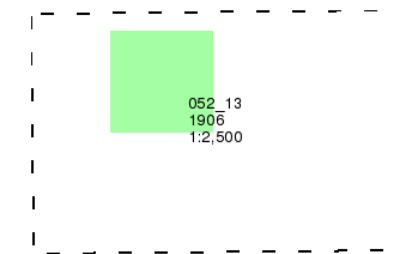

Historical Map - Segment B11

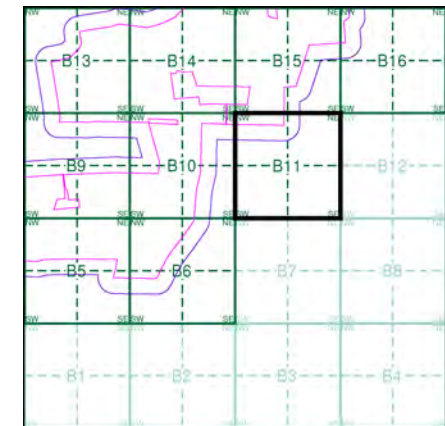

Order Details

Order Number: 287330989\_1\_1  
 Customer Ref: 21-1088.02  
 National Grid Reference: 492150, 381560  
 Slice: B  
 Site Area (Ha): 884.45  
 Search Buffer (m): 100

Site Details

Cottam 1

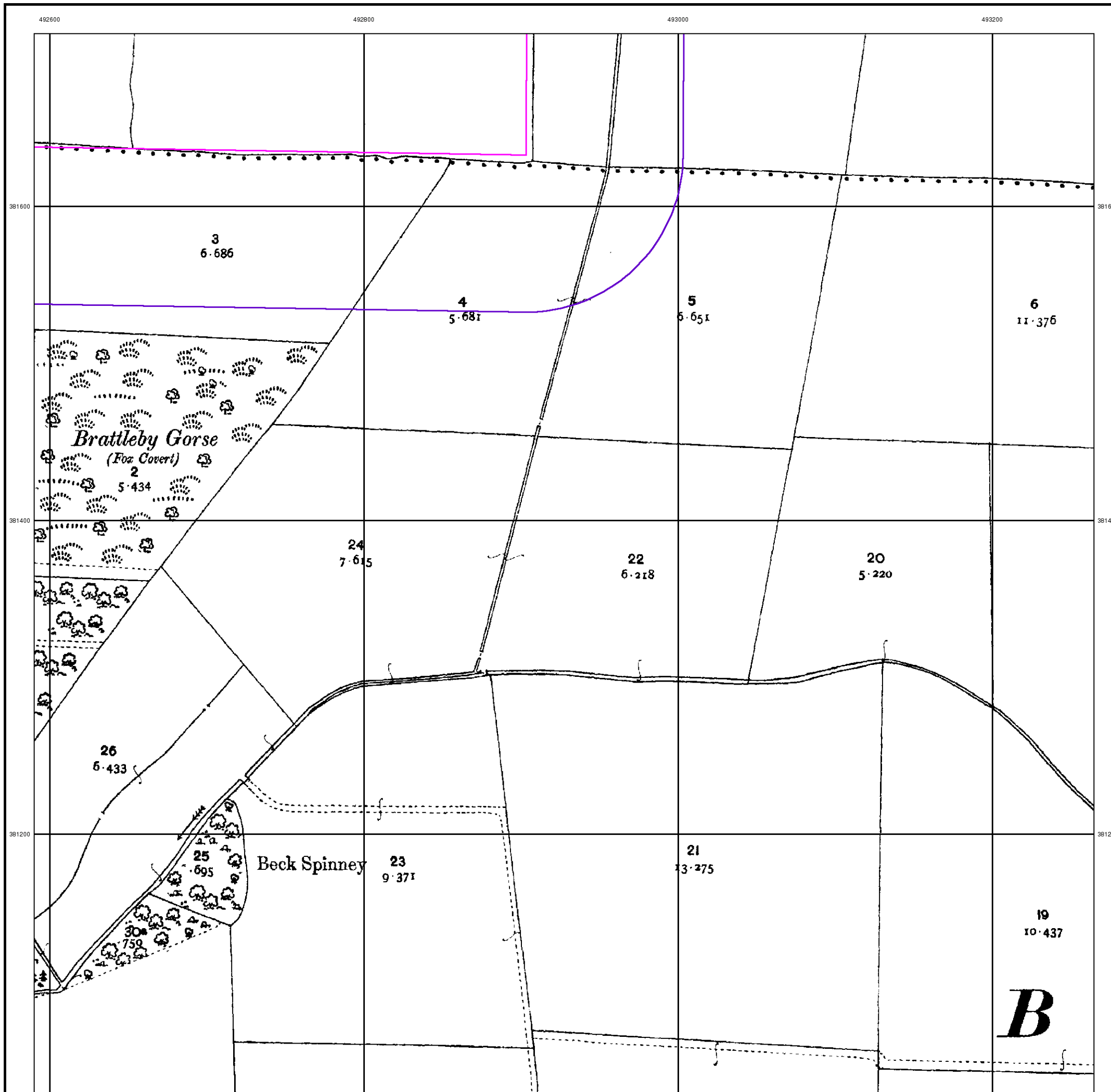

### Ordnance Survey Plan

Published 1974

Source map scale - 1:2,500

The historical maps shown were reproduced from maps predominantly held at the scale adopted for England, Wales and Scotland in the 1840's. In 1854 the 1:2,500 scale was adopted for mapping urban areas and by 1896 it covered the whole of what were considered to be the cultivated parts of Great Britain. The published date given below is often some years later than the surveyed date. Before 1938, all OS maps were based on the Cassini Projection, with independent surveys of a single county or group of counties, giving rise to significant inaccuracies in outlying areas.

### Map Name(s) and Date(s)

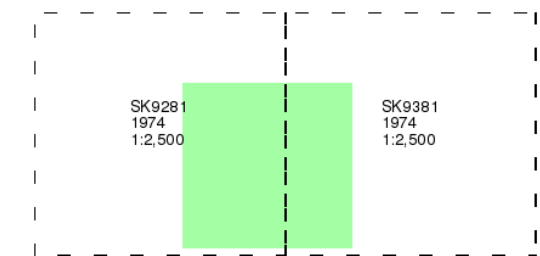

### Historical Map - Segment B11

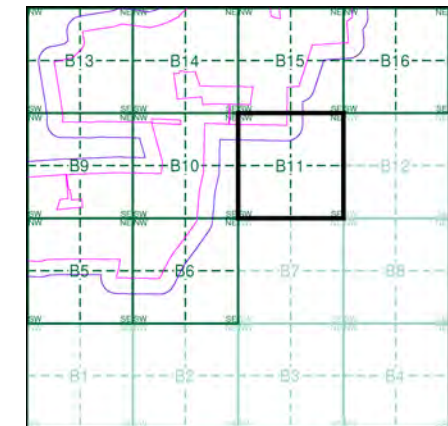

### Order Details

Order Number: 287330989\_1\_1  
 Customer Ref: 21-1088.02  
 National Grid Reference: 492150, 381560  
 Slice: B  
 Site Area (Ha): 884.45  
 Search Buffer (m): 100

### Site Details

Cottam 1

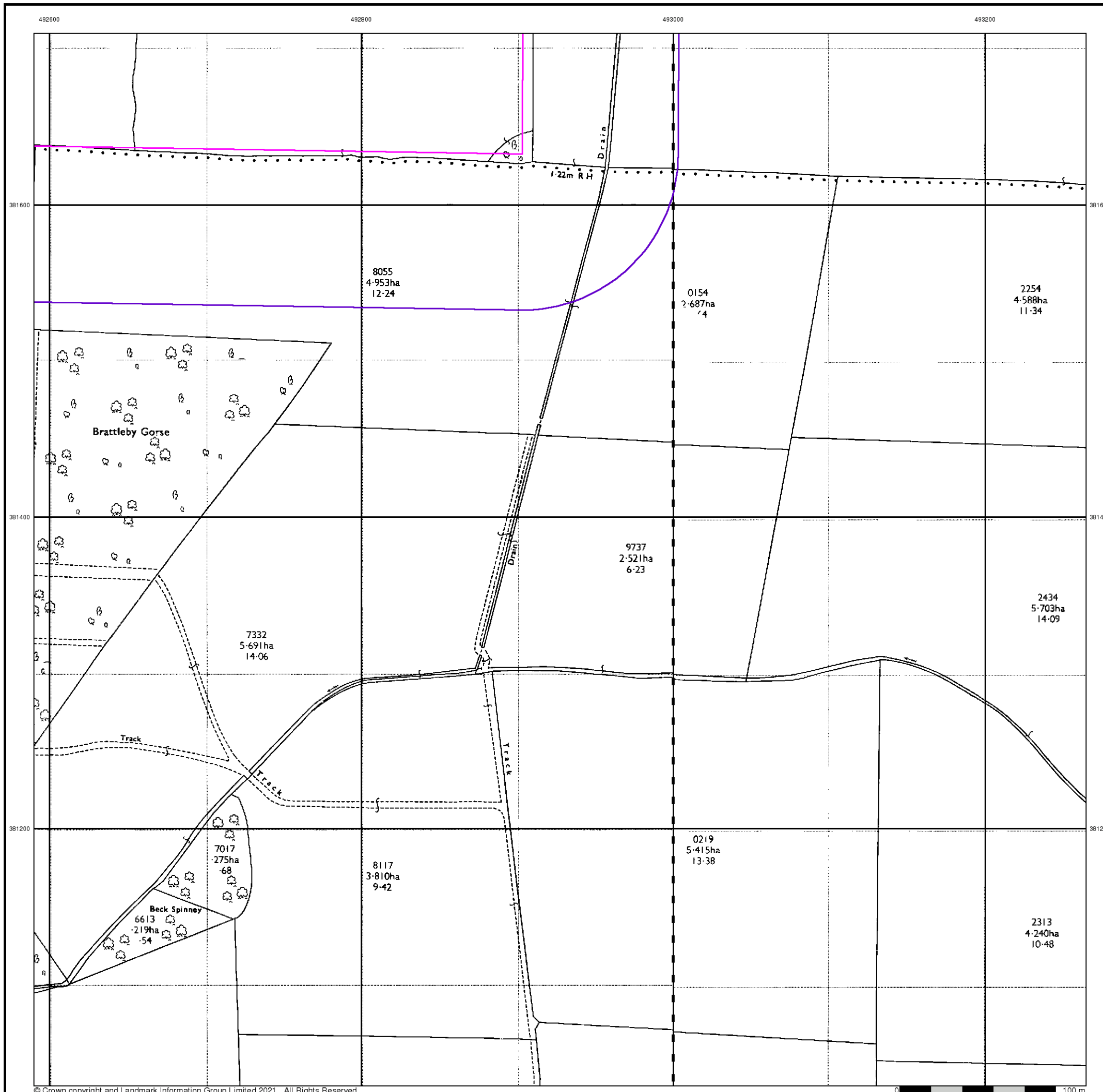



**Large-Scale National Grid Data**  
**Published 1994**  
**Source map scale - 1:2,500**

'Large Scale National Grid Data' superseded SIM cards (Ordnance Survey's 'Survey of Information on Microfilm') in 1992, and continued to be produced until 1999. These maps were the fore-runners of digital mapping and so provide detailed information on houses and roads, but tend to show less topographic features such as vegetation. These maps were produced at both 1:2,500 and 1:1,250 scales.

**Map Name(s) and Date(s)**

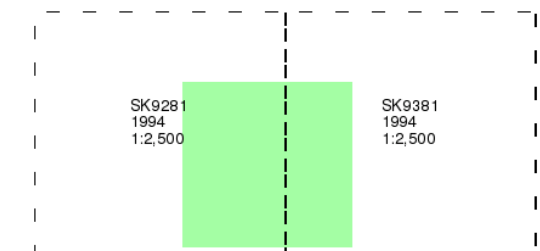

**Historical Map - Segment B11**

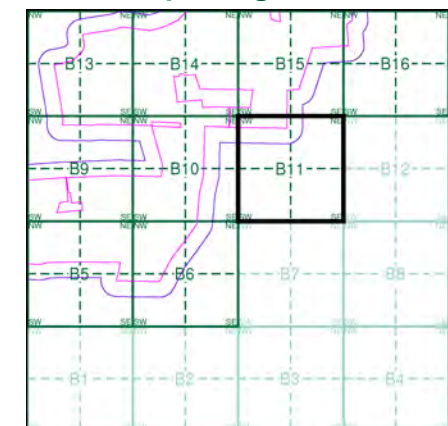

**Order Details**

Order Number: 287330989\_1\_1  
 Customer Ref: 21-1088.02  
 National Grid Reference: 492150, 381560  
 Slice: B  
 Site Area (Ha): 884.45  
 Search Buffer (m): 100

**Site Details**

Cottam 1





492600

492800

493000

493200



### Historical Aerial Photography Published 1999

This aerial photography was produced by Getmapping, these vertical aerial photographs provide a seamless, full colour survey of the whole of Great Britain

### Historical Aerial Photography - Segment B11

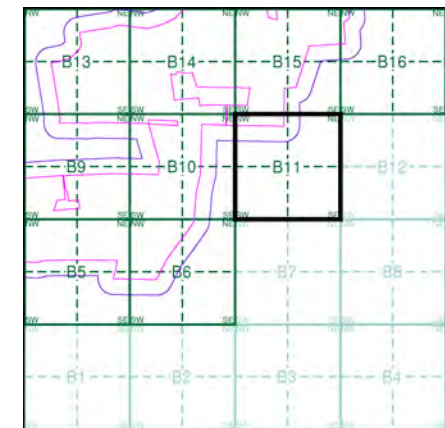

### Order Details

Order Number: 287330989\_1\_1  
 Customer Ref: 21-1088.02  
 National Grid Reference: 492150, 381560  
 Slice: B  
 Site Area (Ha): 884.45  
 Search Buffer (m): 100

### Site Details

Cottam 1



Tel:  
Fax:  
Web:

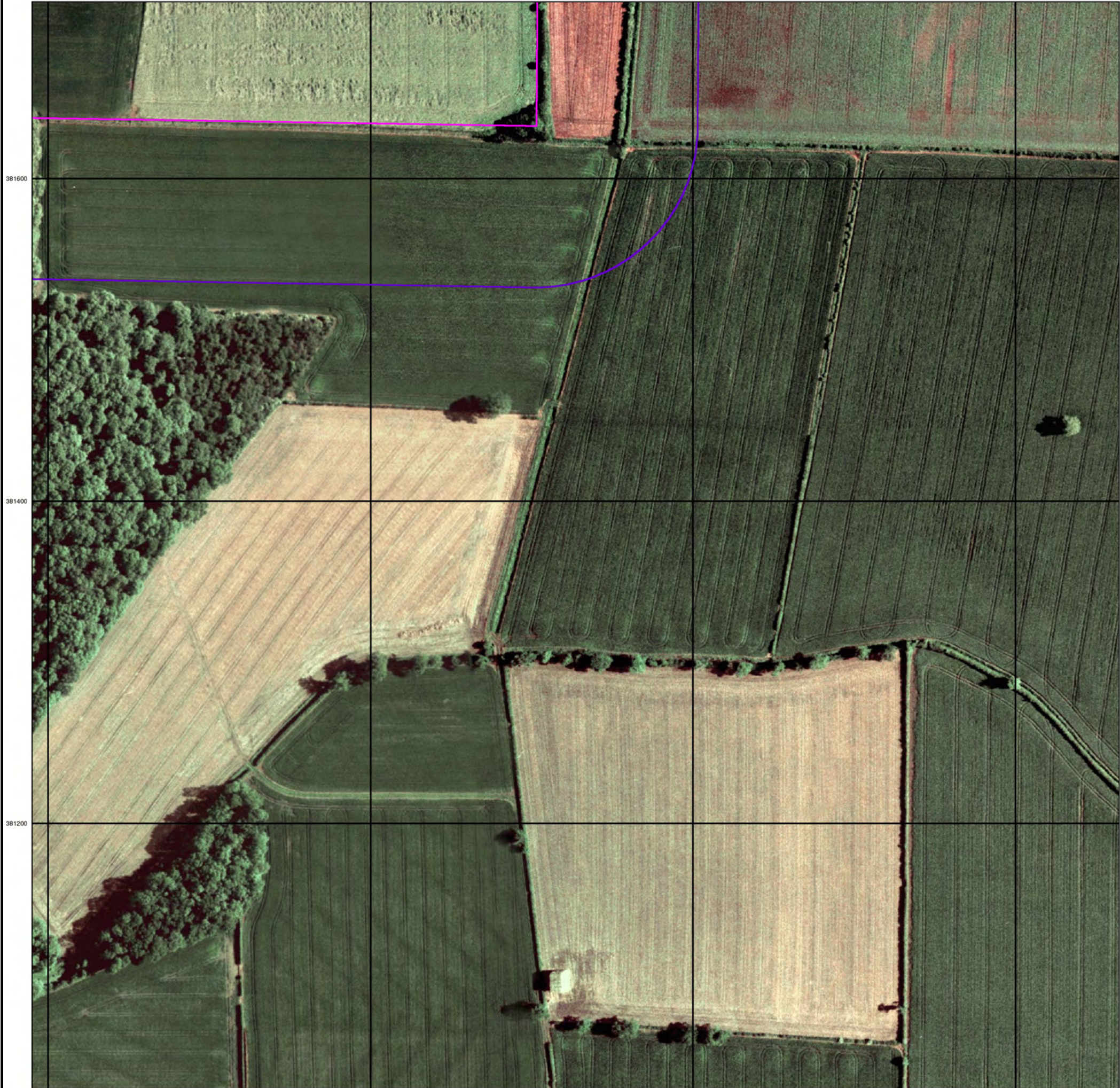



# Historical Mapping Legends

## Ordnance Survey County Series and Ordnance Survey Plan 1:2,500

**Quarry** **Gravel Pit** **Sand Pit**  
**Clay Pit** **Shingle** **Refuse Heap**  
**Sloping Masonry** **Flat Rock**  
**Marsh** **Reeds** **Osiers**  
**Rough Pasture** **Furze** **Wood**  
**Mixed Wood** **Brushwood** **Orchard**  
**Fir** **Ford** **Stepping Stones**  
**Ferry** **Waterfall** **Lock**  
**Trig. Station** **Altitude at Trig. Station**  
**B.M. 325.9** **Bench Mark** **Surface Level**  
**Arrow denotes flow of water** **Antiquities (site of)**  
**Cutting** **Embankment**  
**Railway crossing Road** **Level Crossing** **Road crossing Railway**  
**Railway crossing River or Canal** **Road over single stream** **Road over River or Canal**  
**County Boundary (Geographical)**  
**County & Civil Parish Boundary**  
**Administrative County & Civil Parish Boundary**  
**County Borough Boundary (England)**  
**Co. Boro. Bdy.**  
**County Burgh Boundary (Scotland)**  
**Boundary Post or Stone** **Police Call Box**  
**B.R. Bridle Road** **P Pump**  
**E.P. Electricity Pylon** **S.P. Signal Post**  
**F.B. Foot Bridge** **Sl. Sluice**  
**F.P. Foot Path** **Sp. Spring**  
**G.P. Guide Post or Board** **T.C.B. Telephone Call Box**  
**M.S. Mile Stone** **Tr. Trough**  
**M.P. M.R. Mooring Post or Ring** **W Well**

## Ordnance Survey Plan, Additional SIMs and Supply of Unpublished Survey Information 1:2,500 and 1:1,250

**Inactive Quarry, Chalk Pit or Clay Pit** **Active Quarry, Chalk Pit or Clay Pit**  
**Rock** **Boulders**  
**Cliff** **Slopes** **Top**  
**Roofed Building** **Glazed Roof Building**  
**Sloping Masonry** **Archway**  
**Non-Coniferous Tree (surveyed)** **Coniferous Tree (surveyed)**  
**Non-Coniferous Trees (not surveyed)** **Coniferous Trees (not surveyed)**  
**Orchard Tree** **Scrub** **Bracken**  
**Coppice, Osier** **Reeds** **Marsh, Saltings**  
**Rough Grassland** **Heath** **Culvert**  
**Direction of water flow** **Bench Mark** **Antiquity (site of)**  
**Cave Entrance** **Triangulation Station** **Electricity Pylon**  
**Electricity Transmission Line**  
**County Boundary (Geographical)**  
**County & Civil Parish Boundary**  
**Civil Parish Boundary**  
**Admin. County or County Bor. Boundary**  
**London Borough Boundary**  
**Symbol marking point where boundary mereing changes**  
**BH Beer House** **P Pillar, Pole or Post**  
**BP, BS Boundary Post or Stone** **PO Post Office**  
**Cn, C Capstan, Crane** **PC Public Convenience**  
**Chy Chimney** **PH Public House**  
**D Fn Drinking Fountain** **Pp Pump**  
**EI P Electricity Pillar or Post** **SB, S Br Signal Box or Bridge**  
**FAP Fire Alarm Pillar** **SP, SL Signal Post or Light**  
**FB Foot Bridge** **Spr Spring**  
**GP Guide Post** **Tk Tank or Track**  
**H Hydrant or Hydraulic** **TCB Telephone Call Box**  
**LC Level Crossing** **TCP Telephone Call Post**  
**MH Manhole** **Tr Trough**  
**MP Mile Post or Mooring Post** **Wr Pt, Wr T Water Point, Water Tap**  
**MS Mile Stone** **W Well**  
**NTL Normal Tidal Limit** **Wd Pp Wind Pump**

## Large-Scale National Grid Data 1:2,500 and 1:1,250

**Cliff** **Slopes** **Top**  
**Rock** **Rock (scattered)**  
**Boulders** **Boulders (scattered)**  
**Positioned Boulder** **Scree**  
**Non-Coniferous Tree (surveyed)** **Coniferous Tree (surveyed)**  
**Non-Coniferous Trees (not surveyed)** **Coniferous Trees (not surveyed)**  
**Orchard Tree** **Scrub** **Bracken**  
**Coppice, Osier** **Reeds** **Marsh, Saltings**  
**Rough Grassland** **Heath** **Culvert**  
**Direction of water flow** **Triangulation Station** **Antiquity (site of)**  
**Electricity Transmission Line** **Electricity Pylon**  
**Bench Mark** **Buildings with Building Seed**  
**Roofed Building** **Glazed Roof Building**  
**Civil parish/community boundary**  
**District boundary**  
**County boundary**  
**Boundary post/stone**  
**Boundary mereing symbol (note: these always appear in opposed pairs or groups of three)**  
**Bks Barracks** **P Pillar, Pole or Post**  
**Bty Battery** **PO Post Office**  
**Cemy Cemetery** **PC Public Convenience**  
**Chy Chimney** **Pp Pump**  
**Cis Cistern** **Ppg Sta Pumping Station**  
**Dismtd Rly Dismantled Railway** **PW Place of Worship**  
**EI Gen Sta Electricity Generating Station** **Sewage Ppg Sta Sewage Pumping Station**  
**EI P Electricity Pole, Pillar** **SB, S Br Signal Box or Bridge**  
**EI Sub Sta Electricity Sub Station** **SP, SL Signal Post or Light**  
**FB Filter Bed** **Spr Spring**  
**Fn / D Fn Fountain / Drinking Ftn.** **Tk Tank or Track**  
**Gas Gov Gas Valve Compound** **Tr Trough**  
**GVC Gas Governor** **Wd Pp Wind Pump**  
**GP Guide Post** **Wr Pt, Wr T Water Point, Water Tap**  
**MH Manhole** **Wks Works (building or area)**  
**MP, MS Mile Post or Mile Stone** **W Well**



## Historical Mapping & Photography included:

Mapping Type	Scale	Date	Pg
Lincolnshire	1:2,500	1886	2
Lincolnshire	1:2,500	1906	3
Ordnance Survey Plan	1:2,500	1973 - 1974	4
Large-Scale National Grid Data	1:2,500	1994	5
Historical Aerial Photography	1:2,500	1999	6

## Historical Map - Segment B13

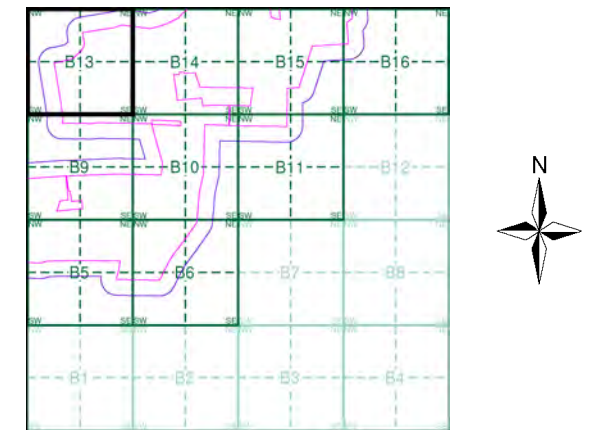

## Order Details

Order Number: 287330989\_1\_1  
 Customer Ref: 21-1088.02  
 National Grid Reference: 492150, 381560  
 Slice: B  
 Site Area (Ha): 884.45  
 Search Buffer (m): 100

## Site Details

Cottam 1



Tel: [Redacted]  
 Fax: [Redacted]  
 Web: [Redacted]

**Lincolnshire**  
**Published 1886**

**Source map scale - 1:2,500**

The historical maps shown were reproduced from maps predominantly held at the scale adopted for England, Wales and Scotland in the 1840's. In 1854 the 1:2,500 scale was adopted for mapping urban areas and by 1896 it covered the whole of what were considered to be the cultivated parts of Great Britain. The published date given below is often some years later than the surveyed date. Before 1938, all OS maps were based on the Cassini Projection, with independent surveys of a single county or group of counties, giving rise to significant inaccuracies in outlying areas.

**Map Name(s) and Date(s)**

051_12	1886	1:2,500
051_16	1886	1:2,500

**Historical Map - Segment B13**

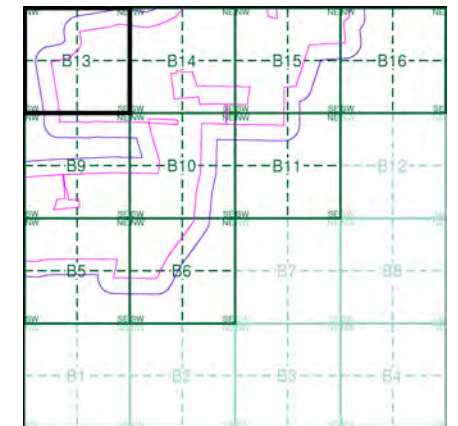

**Order Details**

Order Number: 287330989\_1\_1  
 Customer Ref: 21-1088.02  
 National Grid Reference: 492150, 381560  
 Slice: B  
 Site Area (Ha): 884.45  
 Search Buffer (m): 100

**Site Details**

Cottam 1

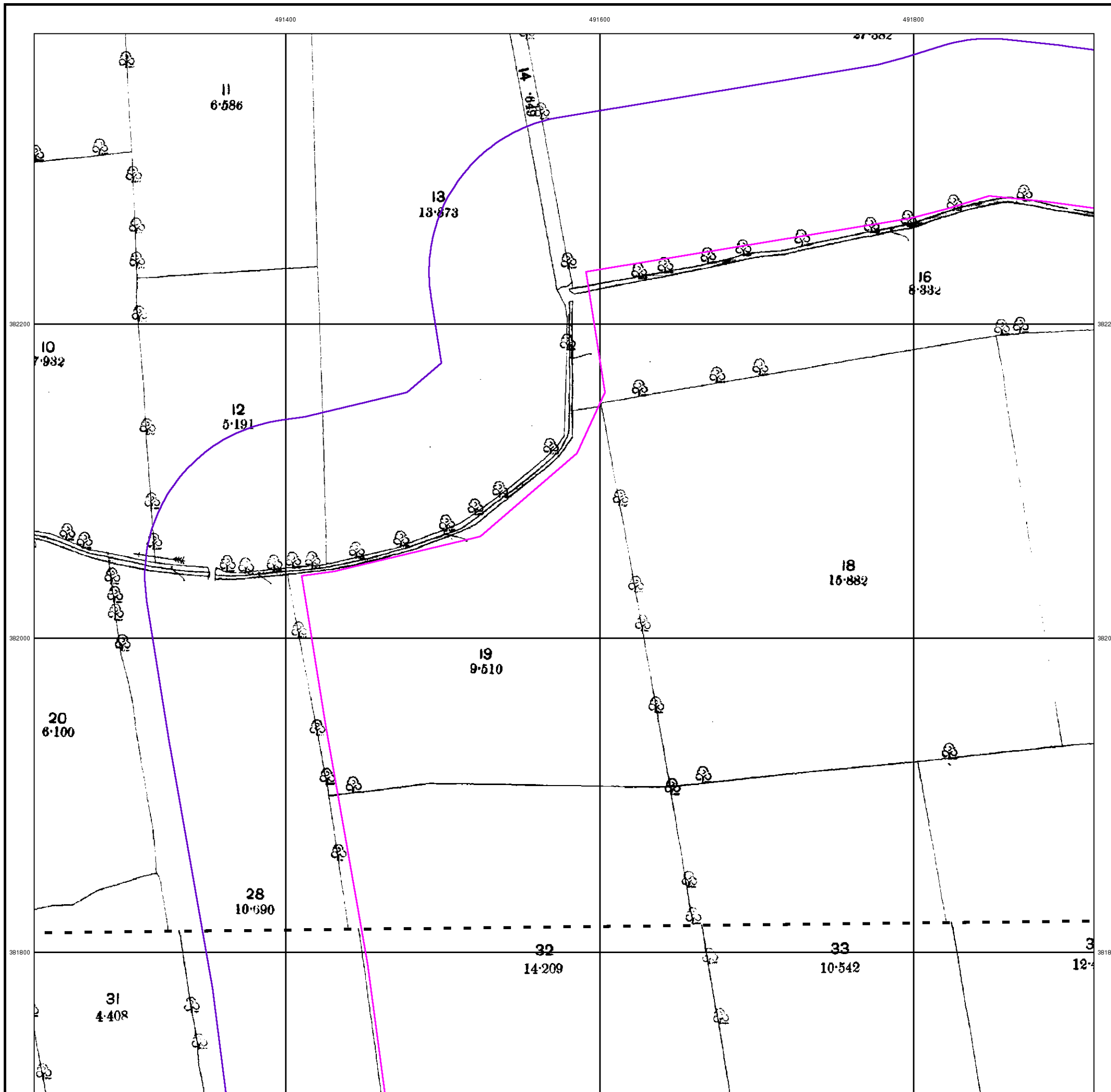





Lincolnshire  
Published 1906

Source map scale - 1:2,500

The historical maps shown were reproduced from maps predominantly held at the scale adopted for England, Wales and Scotland in the 1840's. In 1854 the 1:2,500 scale was adopted for mapping urban areas and by 1896 it covered the whole of what were considered to be the cultivated parts of Great Britain. The published date given below is often some years later than the surveyed date. Before 1938, all OS maps were based on the Cassini Projection, with independent surveys of a single county or group of counties, giving rise to significant inaccuracies in outlying areas.

Map Name(s) and Date(s)

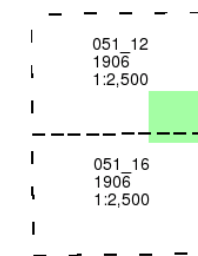

Historical Map - Segment B13

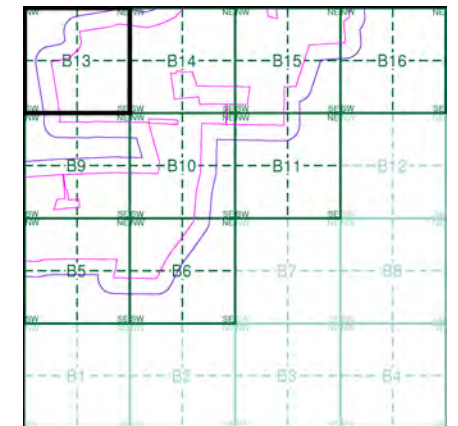

Order Details

Order Number: 287330989\_1\_1  
Customer Ref: 21-1088.02  
National Grid Reference: 492150, 381560  
Slice: B  
Site Area (Ha): 884.45  
Search Buffer (m): 100

Site Details

Cottam 1



Tel: [Redacted]  
Fax: [Redacted]  
Web: [Redacted]

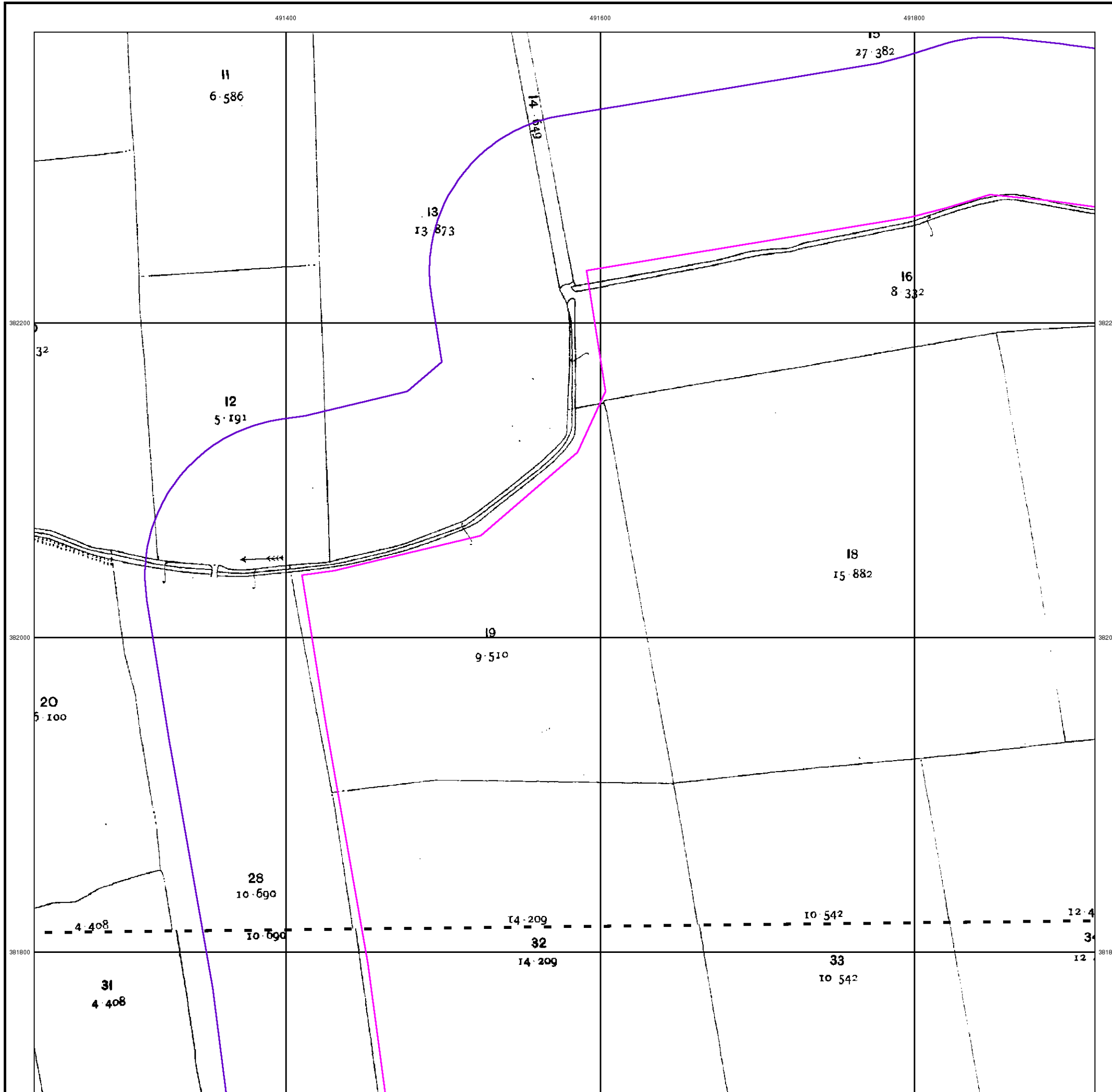

### Ordnance Survey Plan

Published 1973 - 1974

Source map scale - 1:2,500

The historical maps shown were reproduced from maps predominantly held at the scale adopted for England, Wales and Scotland in the 1840's. In 1854 the 1:2,500 scale was adopted for mapping urban areas and by 1896 it covered the whole of what were considered to be the cultivated parts of Great Britain. The published date given below is often some years later than the surveyed date. Before 1938, all OS maps were based on the Cassini Projection, with independent surveys of a single county or group of counties, giving rise to significant inaccuracies in outlying areas.

### Map Name(s) and Date(s)

SK9182
1974
1:2,500
SK9181
1973
1:2,500

### Historical Map - Segment B13

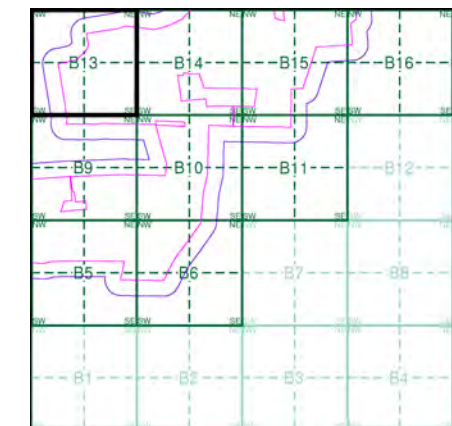

### Order Details

Order Number: 287330989\_1\_1  
 Customer Ref: 21-1088.02  
 National Grid Reference: 492150, 381560  
 Slice: B  
 Site Area (Ha): 884.45  
 Search Buffer (m): 100

### Site Details

Cottam 1

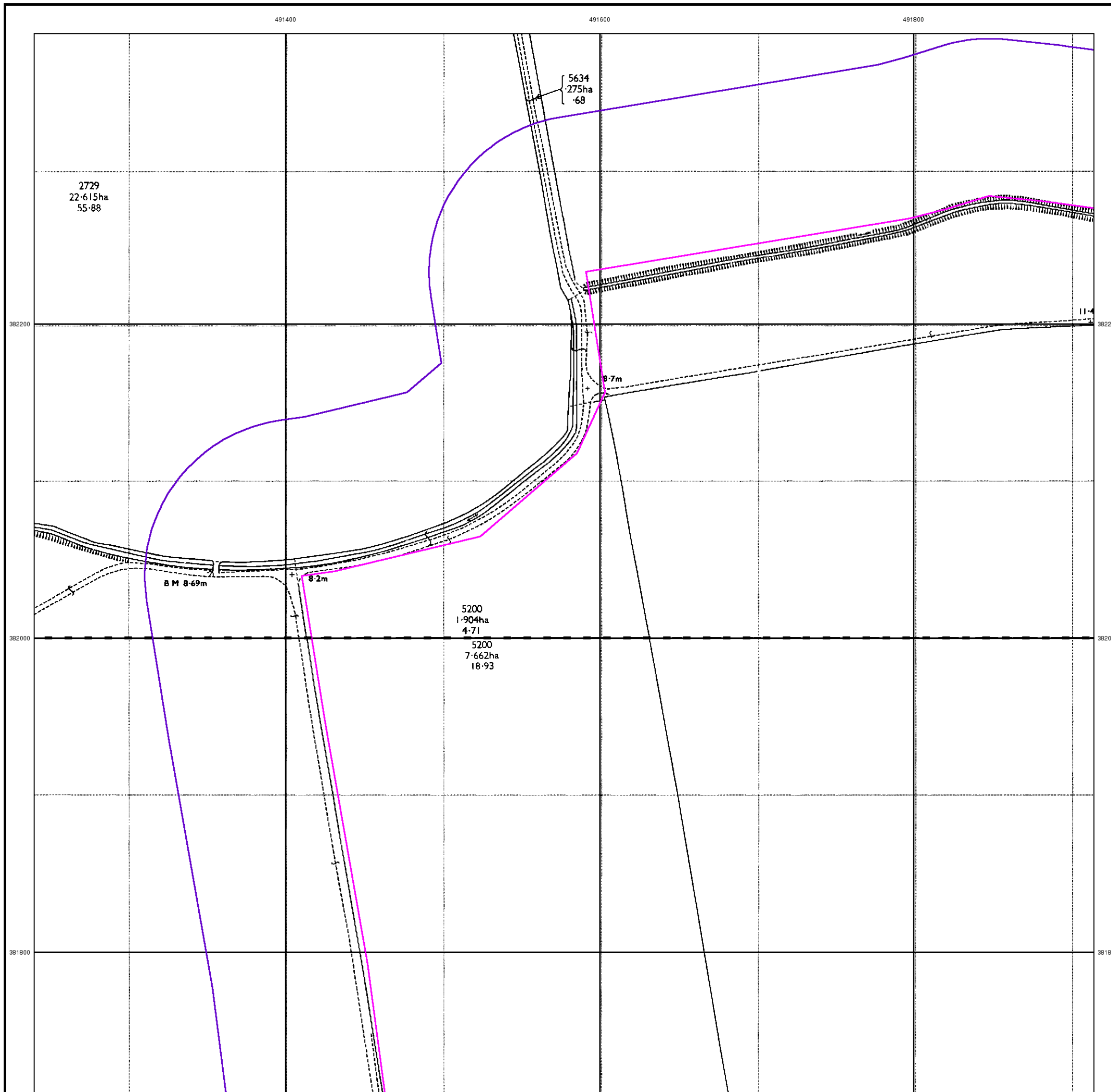



## Large-Scale National Grid Data

Published 1994

Source map scale - 1:2,500

'Large Scale National Grid Data' superseded SIM cards (Ordnance Survey's 'Survey of Information on Microfilm') in 1992, and continued to be produced until 1999. These maps were the fore-runners of digital mapping and so provide detailed information on houses and roads, but tend to show less topographic features such as vegetation. These maps were produced at both 1:2,500 and 1:1,250 scales.

### Map Name(s) and Date(s)

SK9182	1994	1:2,500
SK9181	1994	1:2,500

### Historical Map - Segment B13

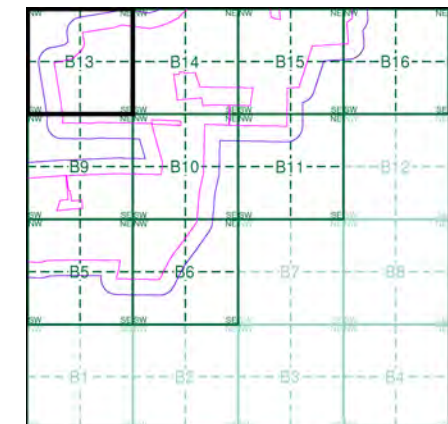

### Order Details

Order Number: 287330989\_1\_1  
 Customer Ref: 21-1088.02  
 National Grid Reference: 492150, 381560  
 Slice: B  
 Site Area (Ha): 884.45  
 Search Buffer (m): 100

### Site Details

Cottam 1

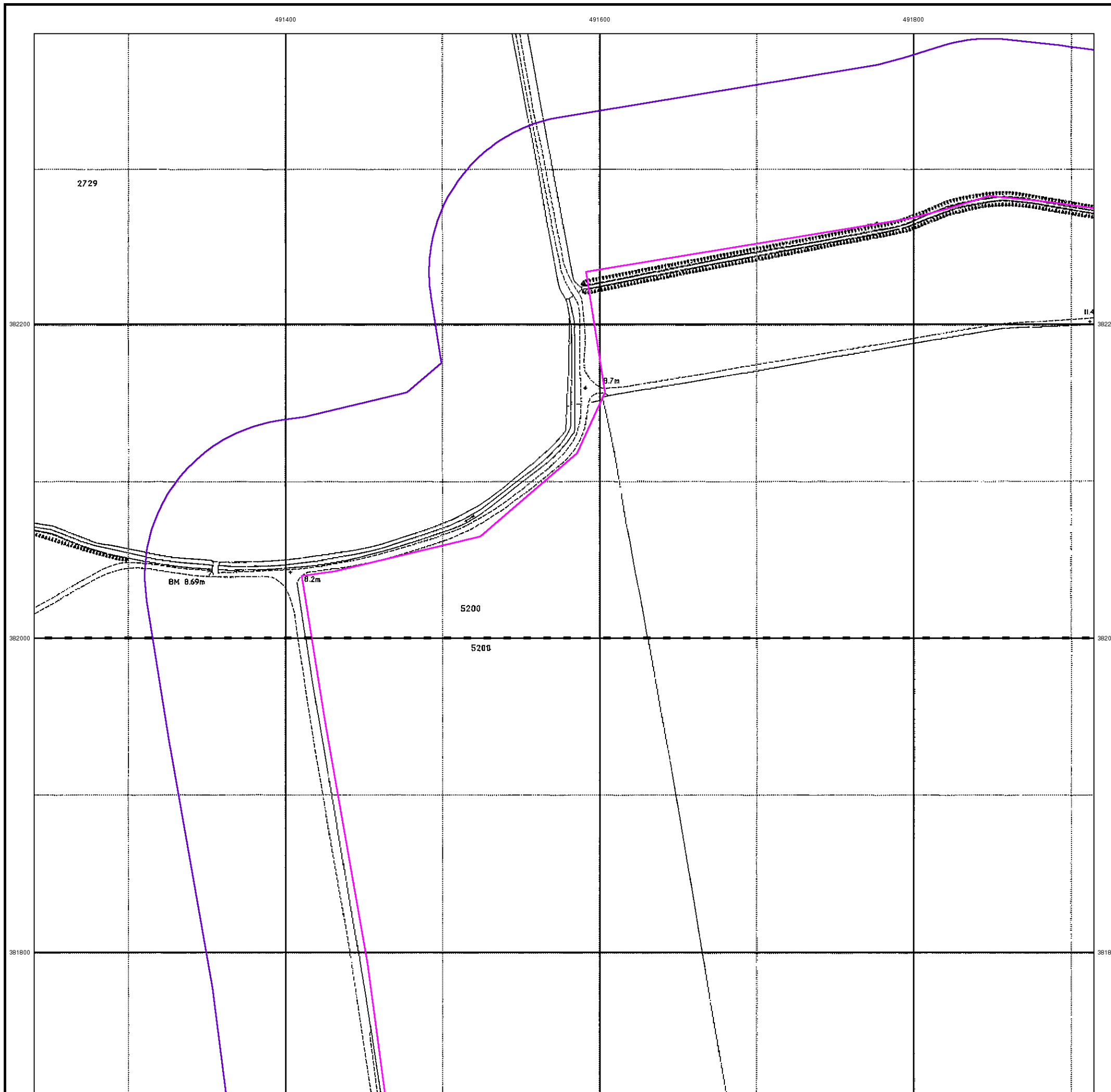



491400

491600

491800



### Historical Aerial Photography

Published 1999

This aerial photography was produced by Getmapping, these vertical aerial photographs provide a seamless, full colour survey of the whole of Great Britain



### Historical Aerial Photography - Segment B13

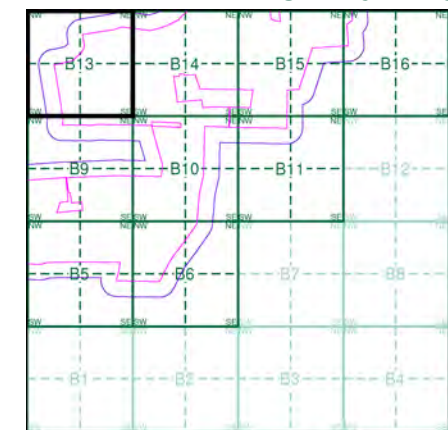

### Order Details

Order Number:	287330989_1_1
Customer Ref:	21-1088.02
National Grid Reference:	492150, 381560
Slice:	B
Site Area (Ha):	884.45
Search Buffer (m):	100

### Site Details

Cottam 1



Tel: [Redacted]  
 Fax: [Redacted]  
 Web: [Redacted]



# Historical Mapping Legends

## Ordnance Survey County Series and Ordnance Survey Plan 1:2,500

**Quarry** **Gravel Pit** **Sand Pit**  
**Clay Pit** **Shingle** **Refuse Heap**  
**Sloping Masonry** **Flat Rock**  
**Marsh** **Reeds** **Osiers**  
**Rough Pasture** **Furze** **Wood**  
**Mixed Wood** **Brushwood** **Orchard**  
**Fir** **Ford** **Stepping Stones**  
**Ferry** **Waterfall** **Lock**  
**Trig. Station** **Altitude at Trig. Station**  
**B.M. 325.9** **Bench Mark** **Surface Level**  
**Arrow denotes flow of water** **Antiquities (site of)**  
**Cutting** **Embankment**  
**Railway crossing Road** **Level Crossing** **Road crossing Railway**  
**Railway crossing River or Canal** **Road over single stream** **Road over River or Canal**  
**County Boundary (Geographical)**  
**County & Civil Parish Boundary**  
**Administrative County & Civil Parish Boundary**  
**County Borough Boundary (England)**  
**County Burgh Boundary (Scotland)**  
**Boundary Post or Stone** **Police Call Box**  
**B.R. Bridle Road** **Pump**  
**E.P. Electricity Pylon** **S.P. Signal Post**  
**F.B. Foot Bridge** **Sluice**  
**F.P. Foot Path** **Spring**  
**G.P. Guide Post or Board** **T.C.B. Telephone Call Box**  
**M.S. Mile Stone** **Trough**  
**M.P. M.R. Mooring Post or Ring** **Well**

## Ordnance Survey Plan, Additional SIMs and Supply of Unpublished Survey Information 1:2,500 and 1:1,250

**Inactive Quarry, Chalk Pit or Clay Pit** **Active Quarry, Chalk Pit or Clay Pit**  
**Rock** **Boulders**  
**Cliff** **Slopes** **Top**  
**Roofed Building** **Glazed Roof Building**  
**Sloping Masonry** **Archway**  
**Non-Coniferous Tree (surveyed)** **Coniferous Tree (surveyed)**  
**Non-Coniferous Trees (not surveyed)** **Coniferous Trees (not surveyed)**  
**Orchard Tree** **Scrub** **Bracken**  
**Coppice, Osier** **Reeds** **Marsh, Saltings**  
**Rough Grassland** **Heath** **Culvert**  
**Direction of water flow** **Bench Mark** **Antiquity (site of)**  
**Cave Entrance** **Triangulation Station** **Electricity Pylon**  
**Electricity Transmission Line**  
**County Boundary (Geographical)**  
**County & Civil Parish Boundary**  
**Civil Parish Boundary**  
**Admin. County or County Bor. Boundary**  
**London Borough Boundary**  
**Symbol marking point where boundary mereing changes**  
**BH Beer House** **P Pillar, Pole or Post**  
**BP, BS Boundary Post or Stone** **PO Post Office**  
**Cn, C Capstan, Crane** **PC Public Convenience**  
**Chy Chimney** **PH Public House**  
**D Fn Drinking Fountain** **Pp Pump**  
**EI P Electricity Pillar or Post** **SB, S Br Signal Box or Bridge**  
**FAP Fire Alarm Pillar** **SP, SL Signal Post or Light**  
**FB Foot Bridge** **Spr Spring**  
**GP Guide Post** **Tk Tank or Track**  
**H Hydrant or Hydraulic** **TCB Telephone Call Box**  
**LC Level Crossing** **TCP Telephone Call Post**  
**MH Manhole** **Tr Trough**  
**MP Mile Post or Mooring Post** **Wr Pt, Wr T Water Point, Water Tap**  
**MS Mile Stone** **W Well**  
**NTL Normal Tidal Limit** **Wd Pp Wind Pump**

## Large-Scale National Grid Data 1:2,500 and 1:1,250

**Cliff** **Slopes** **Top**  
**Rock** **Rock (scattered)**  
**Boulders** **Boulders (scattered)**  
**Positioned Boulder** **Scree**  
**Non-Coniferous Tree (surveyed)** **Coniferous Tree (surveyed)**  
**Non-Coniferous Trees (not surveyed)** **Coniferous Trees (not surveyed)**  
**Orchard Tree** **Scrub** **Bracken**  
**Coppice, Osier** **Reeds** **Marsh, Saltings**  
**Rough Grassland** **Heath** **Culvert**  
**Direction of water flow** **Triangulation Station** **Antiquity (site of)**  
**Electricity Transmission Line** **Electricity Pylon**  
**Bench Mark** **Buildings with Building Seed**  
**Roofed Building** **Glazed Roof Building**  
**Civil parish/community boundary**  
**District boundary**  
**County boundary**  
**Boundary post/stone**  
**Boundary mereing symbol (note: these always appear in opposed pairs or groups of three)**  
**Bks Barracks** **P Pillar, Pole or Post**  
**Bty Battery** **PO Post Office**  
**Cemy Cemetery** **PC Public Convenience**  
**Chy Chimney** **Pp Pump**  
**Cis Cistern** **Ppg Sta Pumping Station**  
**Dismtd Rly Dismantled Railway** **PW Place of Worship**  
**EI Gen Sta Electricity Generating Station** **Sewage Ppg Sta Sewage Pumping Station**  
**EI P Electricity Pole, Pillar** **SB, S Br Signal Box or Bridge**  
**EI Sub Sta Electricity Sub Station** **SP, SL Signal Post or Light**  
**FB Filter Bed** **Spr Spring**  
**Fn / D Fn Fountain / Drinking Ftn.** **Tk Tank or Track**  
**Gas Gov Gas Valve Compound** **Tr Trough**  
**GVC Gas Governor** **Wd Pp Wind Pump**  
**GP Guide Post** **Wr Pt, Wr T Water Point, Water Tap**  
**MH Manhole** **Wks Works (building or area)**  
**MP, MS Mile Post or Mile Stone** **W Well**



## Historical Mapping & Photography included:

Mapping Type	Scale	Date	Pg
Lincolnshire	1:2,500	1886	2
Lincolnshire	1:2,500	1906	3
Ordnance Survey Plan	1:2,500	1973 - 1974	4
Large-Scale National Grid Data	1:2,500	1994	5
Historical Aerial Photography	1:2,500	1999	6

## Historical Map - Segment B14

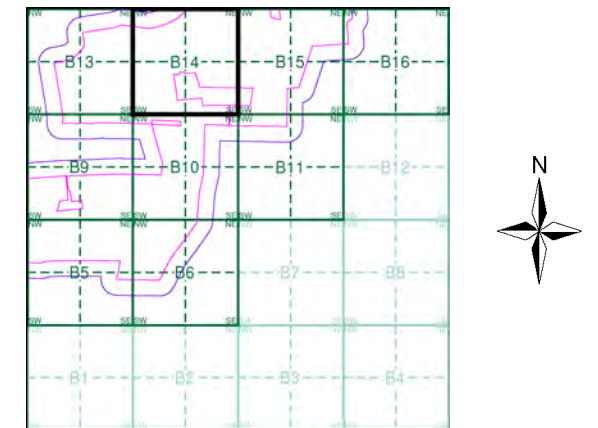

## Order Details

Order Number: 287330989\_1\_1  
 Customer Ref: 21-1088.02  
 National Grid Reference: 492150, 381560  
 Slice: B  
 Site Area (Ha): 884.45  
 Search Buffer (m): 100

## Site Details

Cottam 1



Tel: [Redacted]  
 Fax: [Redacted]  
 Web: [Redacted]

**Lincolnshire**

**Published 1886**

**Source map scale - 1:2,500**

The historical maps shown were reproduced from maps predominantly held at the scale adopted for England, Wales and Scotland in the 1840's. In 1854 the 1:2,500 scale was adopted for mapping urban areas and by 1896 it covered the whole of what were considered to be the cultivated parts of Great Britain. The published date given below is often some years later than the surveyed date. Before 1938, all OS maps were based on the Cassini Projection, with independent surveys of a single county or group of counties, giving rise to significant inaccuracies in outlying areas.

**Map Name(s) and Date(s)**

051_12 1886 1:2,500	052_09 1886 1:2,500
051_16 1886 1:2,500	052_13 1886 1:2,500

**Historical Map - Segment B14**

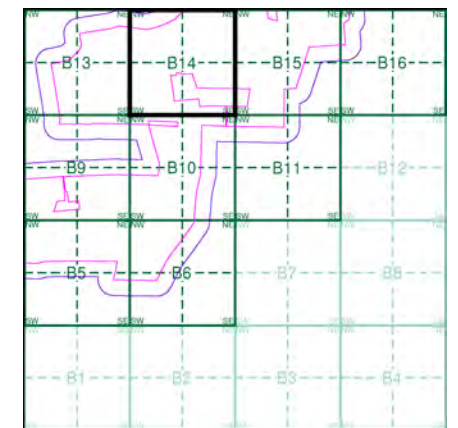

**Order Details**

Order Number: 287330989\_1\_1  
 Customer Ref: 21-1088.02  
 National Grid Reference: 492150, 381560  
 Slice: B  
 Site Area (Ha): 884.45  
 Search Buffer (m): 100

**Site Details**

Cottam 1

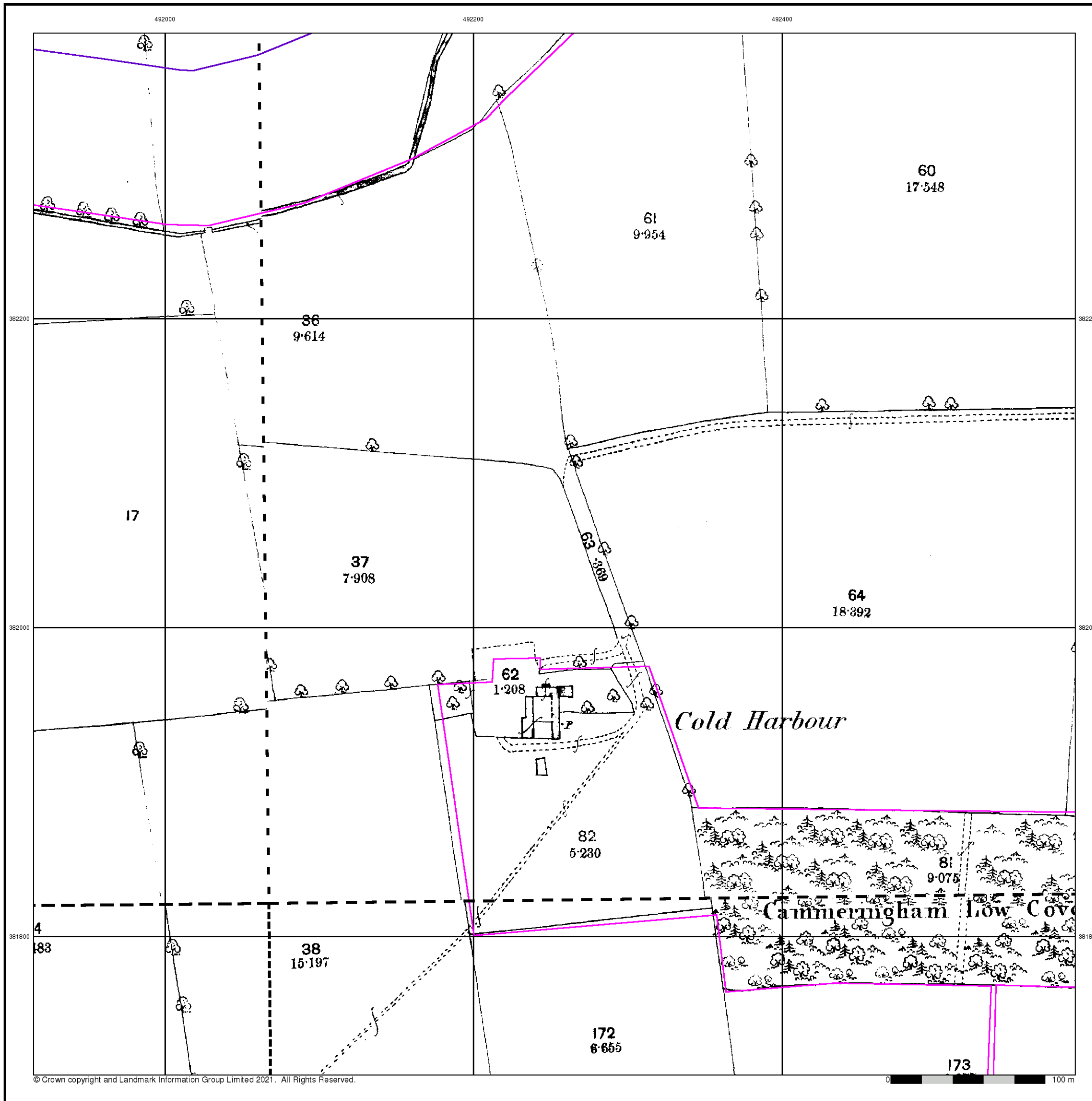



**Lincolnshire**

**Published 1906**

**Source map scale - 1:2,500**

The historical maps shown were reproduced from maps predominantly held at the scale adopted for England, Wales and Scotland in the 1840's. In 1854 the 1:2,500 scale was adopted for mapping urban areas and by 1896 it covered the whole of what were considered to be the cultivated parts of Great Britain. The published date given below is often some years later than the surveyed date. Before 1938, all OS maps were based on the Cassini Projection, with independent surveys of a single county or group of counties, giving rise to significant inaccuracies in outlying areas.

**Map Name(s) and Date(s)**

051_12 1906 1:2,500	052_09 1906 1:2,500
051_16 1906 1:2,500	052_13 1906 1:2,500

**Historical Map - Segment B14**

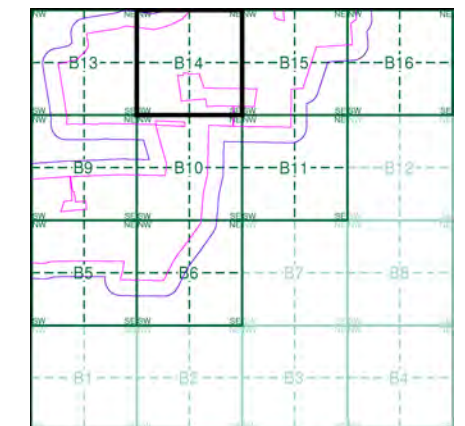

**Order Details**

Order Number: 287330989\_1\_1  
 Customer Ref: 21-1088.02  
 National Grid Reference: 492150, 381560  
 Slice: B  
 Site Area (Ha): 884.45  
 Search Buffer (m): 100

**Site Details**

Cottam 1

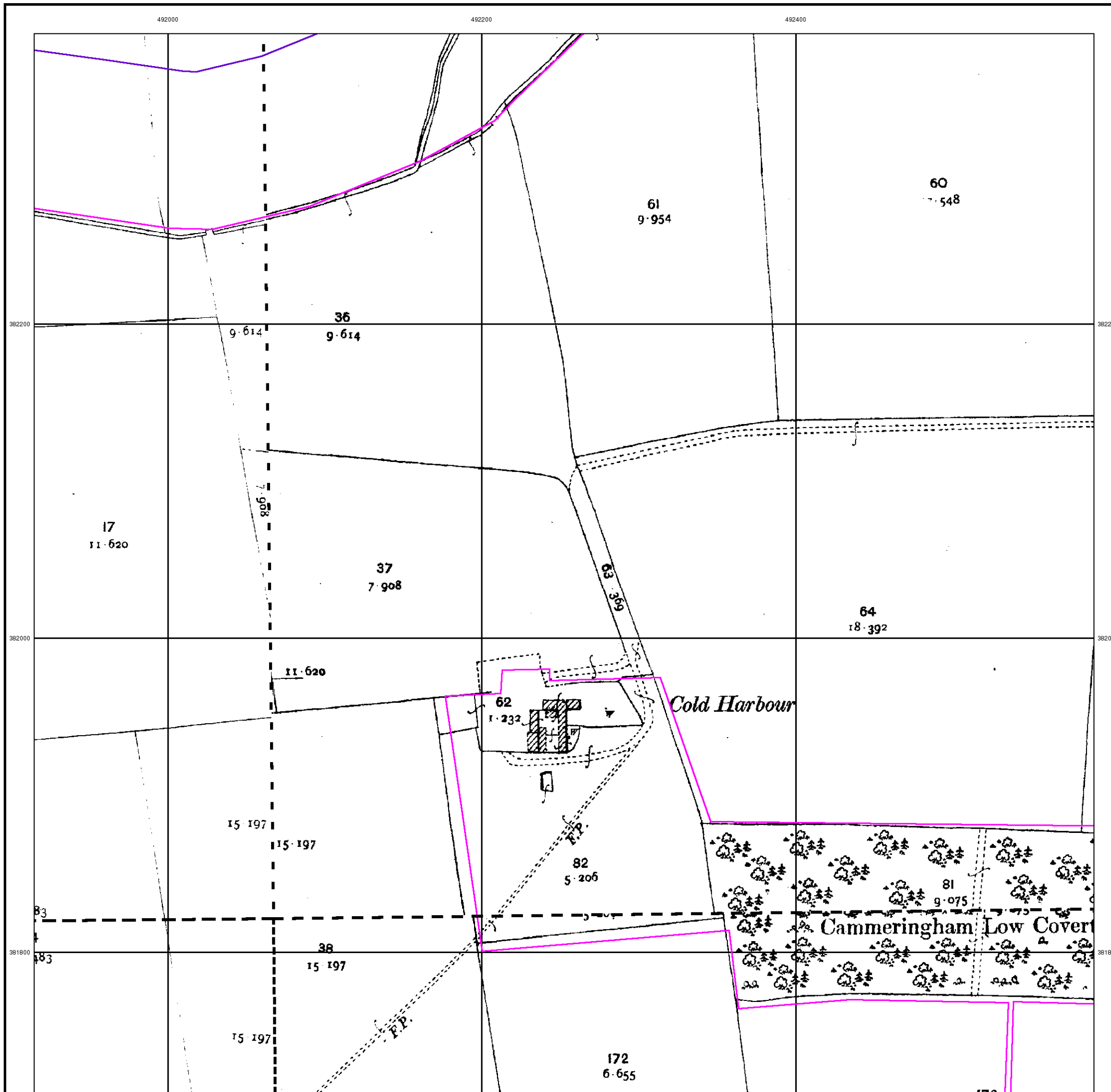

### Ordnance Survey Plan

Published 1973 - 1974

Source map scale - 1:2,500

The historical maps shown were reproduced from maps predominantly held at the scale adopted for England, Wales and Scotland in the 1840's. In 1854 the 1:2,500 scale was adopted for mapping urban areas and by 1896 it covered the whole of what were considered to be the cultivated parts of Great Britain. The published date given below is often some years later than the surveyed date. Before 1938, all OS maps were based on the Cassini Projection, with independent surveys of a single county or group of counties, giving rise to significant inaccuracies in outlying areas.

### Map Name(s) and Date(s)

SK9182 1974 12,500	SK9282 1974 12,500
SK9181 1973 12,500	SK9281 1974 12,500

### Historical Map - Segment B14

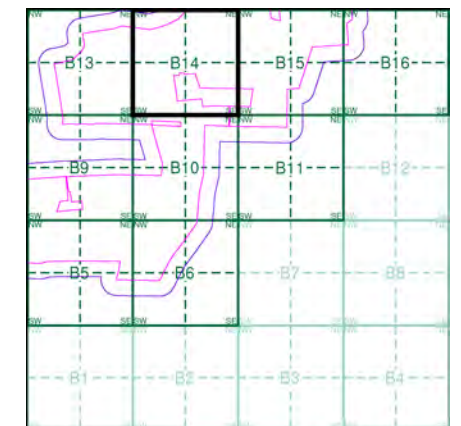

### Order Details

Order Number: 287330989\_1\_1  
 Customer Ref: 21-1088.02  
 National Grid Reference: 492150, 381560  
 Slice: B  
 Site Area (Ha): 884.45  
 Search Buffer (m): 100

### Site Details

Cottam 1

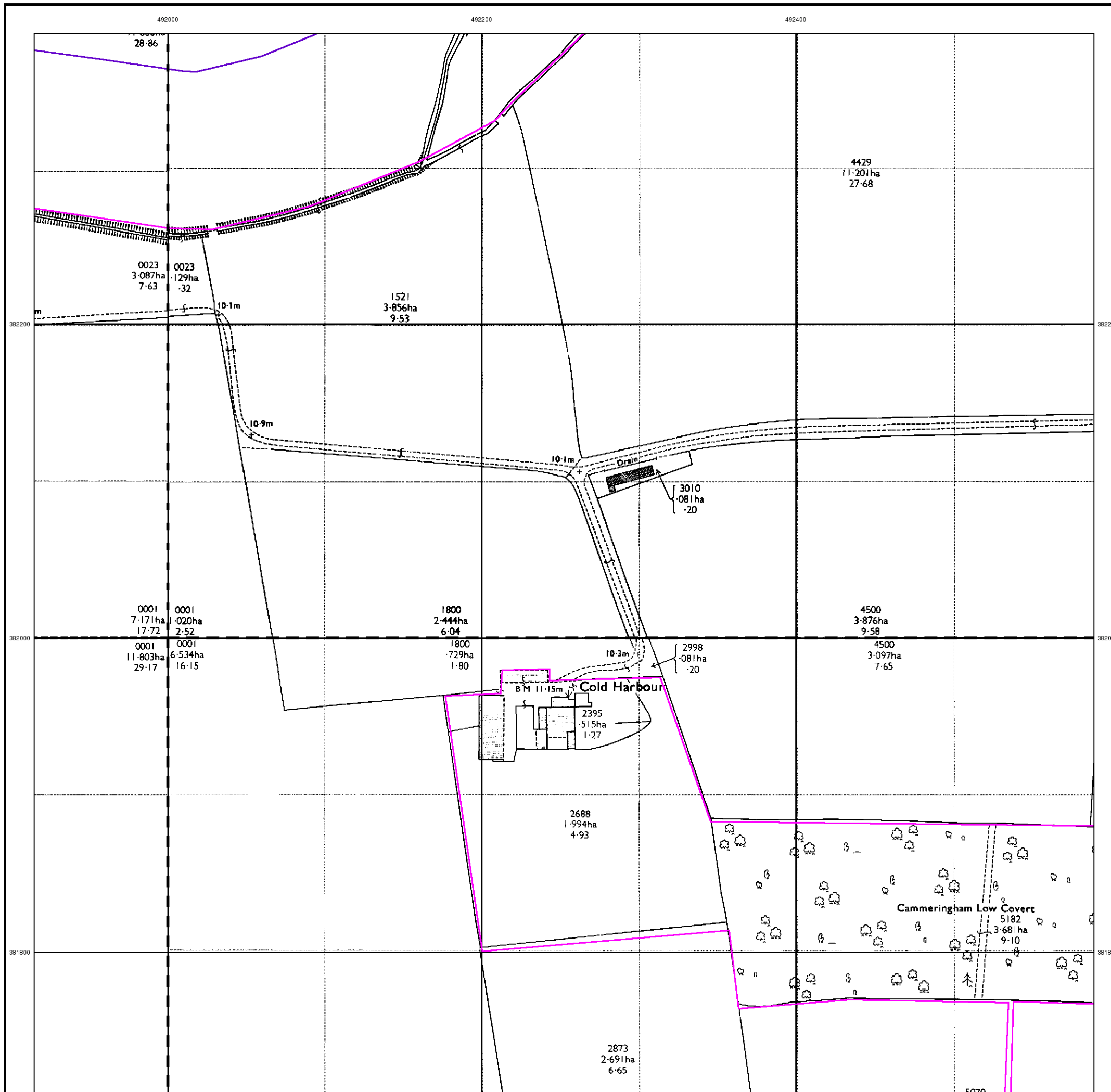



## Large-Scale National Grid Data

Published 1994

Source map scale - 1:2,500

'Large Scale National Grid Data' superseded SIM cards (Ordnance Survey's 'Survey of Information on Microfilm') in 1992, and continued to be produced until 1999. These maps were the fore-runners of digital mapping and so provide detailed information on houses and roads, but tend to show less topographic features such as vegetation. These maps were produced at both 1:2,500 and 1:1,250 scales.

### Map Name(s) and Date(s)

SK9182 1994 1:2,500	SK9282 1994 1:2,500
SK9181 1994 1:2,500	SK9281 1994 1:2,500

### Historical Map - Segment B14

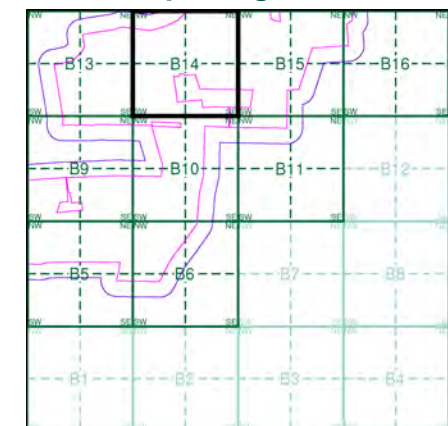

### Order Details

Order Number: 287330989\_1\_1  
 Customer Ref: 21-1088.02  
 National Grid Reference: 492150, 381560  
 Slice: B  
 Site Area (Ha): 884.45  
 Search Buffer (m): 100

### Site Details

Cottam 1

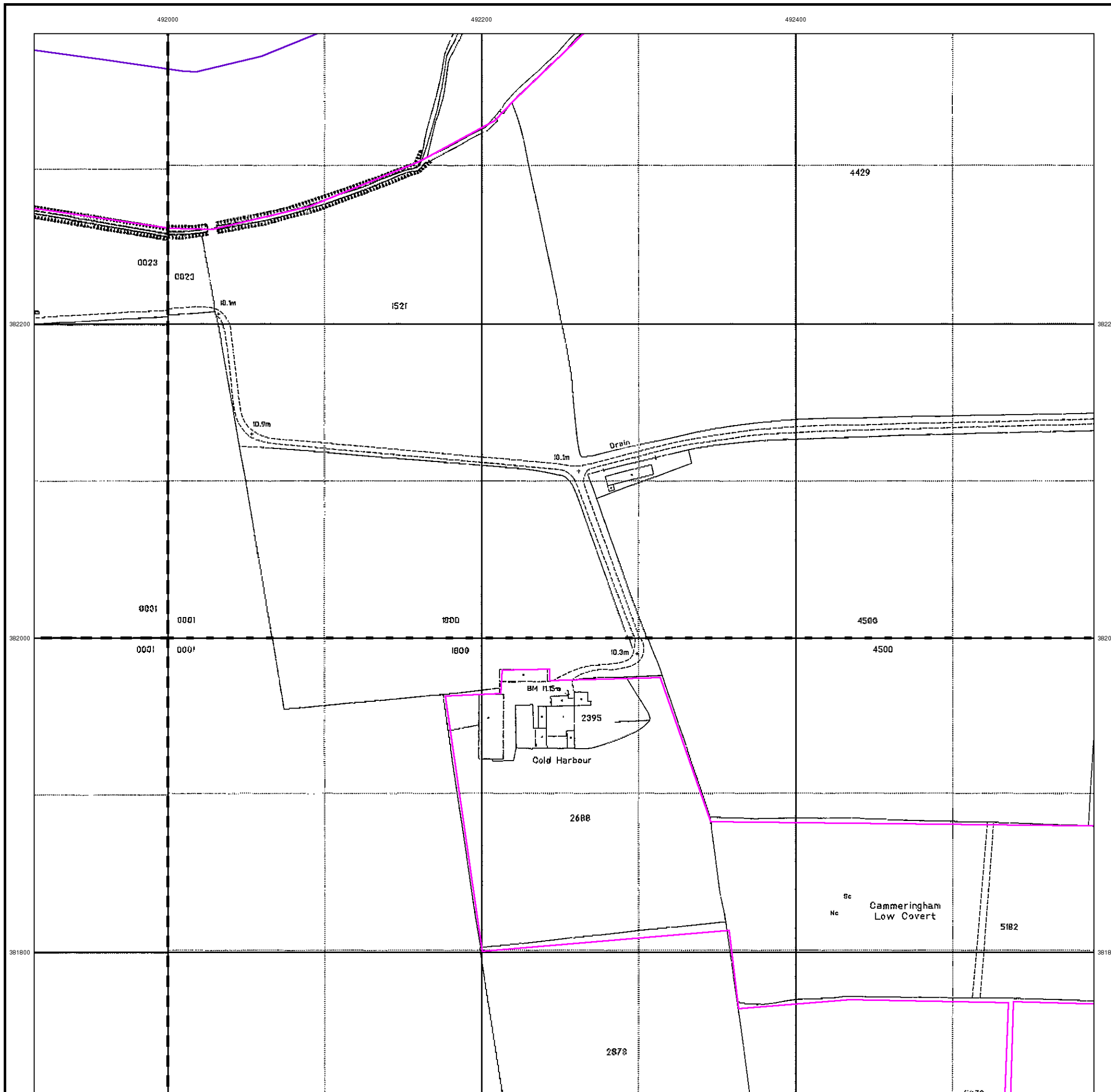



492000

492200

492400



### Historical Aerial Photography

Published 1999

This aerial photography was produced by Getmapping, these vertical aerial photographs provide a seamless, full colour survey of the whole of Great Britain



### Historical Aerial Photography - Segment B14

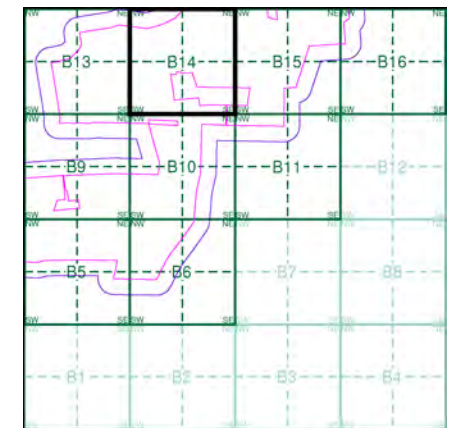

### Order Details

Order Number: 287330989\_1\_1  
 Customer Ref: 21-1088.02  
 National Grid Reference: 492150, 381560  
 Slice: B  
 Site Area (Ha): 884.45  
 Search Buffer (m): 100

### Site Details

Cottam 1



Tel:  
Fax:  
Web:





# Historical Mapping Legends

## Ordnance Survey County Series and Ordnance Survey Plan 1:2,500

**Quarry**    **Gravel Pit**    **Sand Pit**  
**Clay Pit**    **Shingle**    **Refuse Heap**  
**Sloping Masonry**    **Flat Rock**  
**Marsh**    **Reeds**    **Osiers**  
**Rough Pasture**    **Furze**    **Wood**  
**Mixed Wood**    **Brushwood**    **Orchard**  
**Fir**    **Ford**    **Stepping Stones**  
**Ferry**    **Waterfall**    **Lock**  
**Trig. Station**    507 **Altitude at Trig. Station**  
**B.M. 325.9** **Bench Mark**    342 **Surface Level**  
**Arrow denotes flow of water**    **Antiquities (site of)**  
**Cutting**    **Embankment**  
**Railway crossing Road**    **Level Crossing**    **Road crossing Railway**  
**Railway crossing River or Canal**    **Road over single stream**    **Road over River or Canal**  
**County Boundary (Geographical)**  
**County & Civil Parish Boundary**  
**Administrative County & Civil Parish Boundary**  
**County Borough Boundary (England)**  
**Co. Boro. Bdy.**  
**County Burgh Boundary (Scotland)**  
**BP BS** **Boundary Post or Stone**    **P.C.B** **Police Call Box**  
**B.R.** **Bridle Road**    **P** **Pump**  
**E.P** **Electricity Pylon**    **S.P** **Signal Post**  
**F.B.** **Foot Bridge**    **SL** **Sluice**  
**F.P.** **Foot Path**    **Sp.** **Spring**  
**G.P** **Guide Post or Board**    **T.C.B** **Telephone Call Box**  
**M.S** **Mile Stone**    **Tr.** **Trough**  
**M.P M.R** **Mooring Post or Ring**    **W** **Well**

## Ordnance Survey Plan, Additional SIMs and Supply of Unpublished Survey Information 1:2,500 and 1:1,250

**Inactive Quarry, Chalk Pit or Clay Pit**    **Active Quarry, Chalk Pit or Clay Pit**  
**Rock**    **Boulders**  
**Cliff**    **Slopes**    **Top**  
**Roofed Building**    **Glazed Roof Building**  
**Sloping Masonry**    **Archway**  
**Non-Coniferous Tree (surveyed)**    **Coniferous Tree (surveyed)**  
**Non-Coniferous Trees (not surveyed)**    **Coniferous Trees (not surveyed)**  
**Orchard Tree**    **Scrub**    **Bracken**  
**Coppice, Osier**    **Reeds**    **Marsh, Saltings**  
**Rough Grassland**    **Heath**    **Culvert**  
**Direction of water flow**    **Bench Mark**    **Antiquity (site of)**  
**Cave Entrance**    **Triangulation Station**    **Electricity Pylon**  
**Electricity Transmission Line**  
**County Boundary (Geographical)**  
**County & Civil Parish Boundary**  
**Civil Parish Boundary**  
**Admin. County or County Bor. Boundary**  
**London Borough Boundary**  
**Symbol marking point where boundary mereing changes**  
**BH** **Beer House**    **P** **Pillar, Pole or Post**  
**BP, BS** **Boundary Post or Stone**    **PO** **Post Office**  
**Cn, C** **Capstan, Crane**    **PC** **Public Convenience**  
**Chy** **Chimney**    **PH** **Public House**  
**D Fn** **Drinking Fountain**    **Pp** **Pump**  
**EI P** **Electricity Pillar or Post**    **SB, S Br** **Signal Box or Bridge**  
**FAP** **Fire Alarm Pillar**    **SP, SL** **Signal Post or Light**  
**FB** **Foot Bridge**    **Spr** **Spring**  
**GP** **Guide Post**    **Tk** **Tank or Track**  
**H** **Hydrant or Hydraulic**    **TCB** **Telephone Call Box**  
**LC** **Level Crossing**    **TCP** **Telephone Call Post**  
**MH** **Manhole**    **Tr** **Trough**  
**MP** **Mile Post or Mooring Post**    **Wr Pt, Wr T** **Water Point, Water Tap**  
**MS** **Mile Stone**    **W** **Well**  
**NTL** **Normal Tidal Limit**    **Wd Pp** **Wind Pump**

## Large-Scale National Grid Data 1:2,500 and 1:1,250

**Cliff**    **Slopes**    **Top**  
**Rock**    **Rock (scattered)**  
**Boulders**    **Boulders (scattered)**  
**Positioned Boulder**    **Scree**  
**Non-Coniferous Tree (surveyed)**    **Coniferous Tree (surveyed)**  
**Non-Coniferous Trees (not surveyed)**    **Coniferous Trees (not surveyed)**  
**Orchard Tree**    **Scrub**    **Bracken**  
**Coppice, Osier**    **Reeds**    **Marsh, Saltings**  
**Rough Grassland**    **Heath**    **Culvert**  
**Direction of water flow**    **Triangulation Station**    **Antiquity (site of)**  
**Electricity Transmission Line**    **Electricity Pylon**  
**B.M. 231.60m** **Bench Mark**    **Buildings with Building Seed**  
**Roofed Building**    **Glazed Roof Building**  
**Civil parish/community boundary**  
**District boundary**  
**County boundary**  
**Boundary post/stone**  
**Boundary mereing symbol (note: these always appear in opposed pairs or groups of three)**  
**Bks** **Barracks**    **P** **Pillar, Pole or Post**  
**Bty** **Battery**    **PO** **Post Office**  
**Cemy** **Cemetery**    **PC** **Public Convenience**  
**Chy** **Chimney**    **Pp** **Pump**  
**Cis** **Cistern**    **Ppg Sta** **Pumping Station**  
**Dismtd Rly** **Dismantled Railway**    **PW** **Place of Worship**  
**EI Gen Sta** **Electricity Generating Station**    **Sewage Ppg Sta** **Sewage Pumping Station**  
**EI P** **Electricity Pole, Pillar**    **SB, S Br** **Signal Box or Bridge**  
**EI Sub Sta** **Electricity Sub Station**    **SP, SL** **Signal Post or Light**  
**FB** **Filter Bed**    **Spr** **Spring**  
**Fn / D Fn** **Fountain / Drinking Ftn.**    **Tk** **Tank or Track**  
**Gas Gov** **Gas Valve Compound**    **Tr** **Trough**  
**GVC** **Gas Governor**    **Wd Pp** **Wind Pump**  
**GP** **Guide Post**    **Wr Pt, Wr T** **Water Point, Water Tap**  
**MH** **Manhole**    **Wks** **Works (building or area)**  
**MP, MS** **Mile Post or Mile Stone**    **W** **Well**



## Historical Mapping & Photography included:

Mapping Type	Scale	Date	Pg
Lincolnshire	1:2,500	1886	2
Lincolnshire	1:2,500	1906	3
Ordnance Survey Plan	1:2,500	1974	4
Large-Scale National Grid Data	1:2,500	1994	5
Historical Aerial Photography	1:2,500	1999	6

## Historical Map - Segment B15

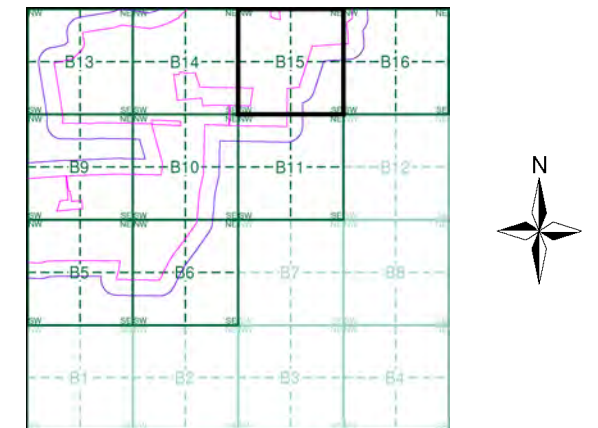

## Order Details

Order Number: 287330989\_1\_1  
 Customer Ref: 21-1088.02  
 National Grid Reference: 492150, 381560  
 Slice: B  
 Site Area (Ha): 884.45  
 Search Buffer (m): 100

## Site Details

Cottam 1



Tel: [Redacted]  
 Fax: [Redacted]  
 Web: [Redacted]

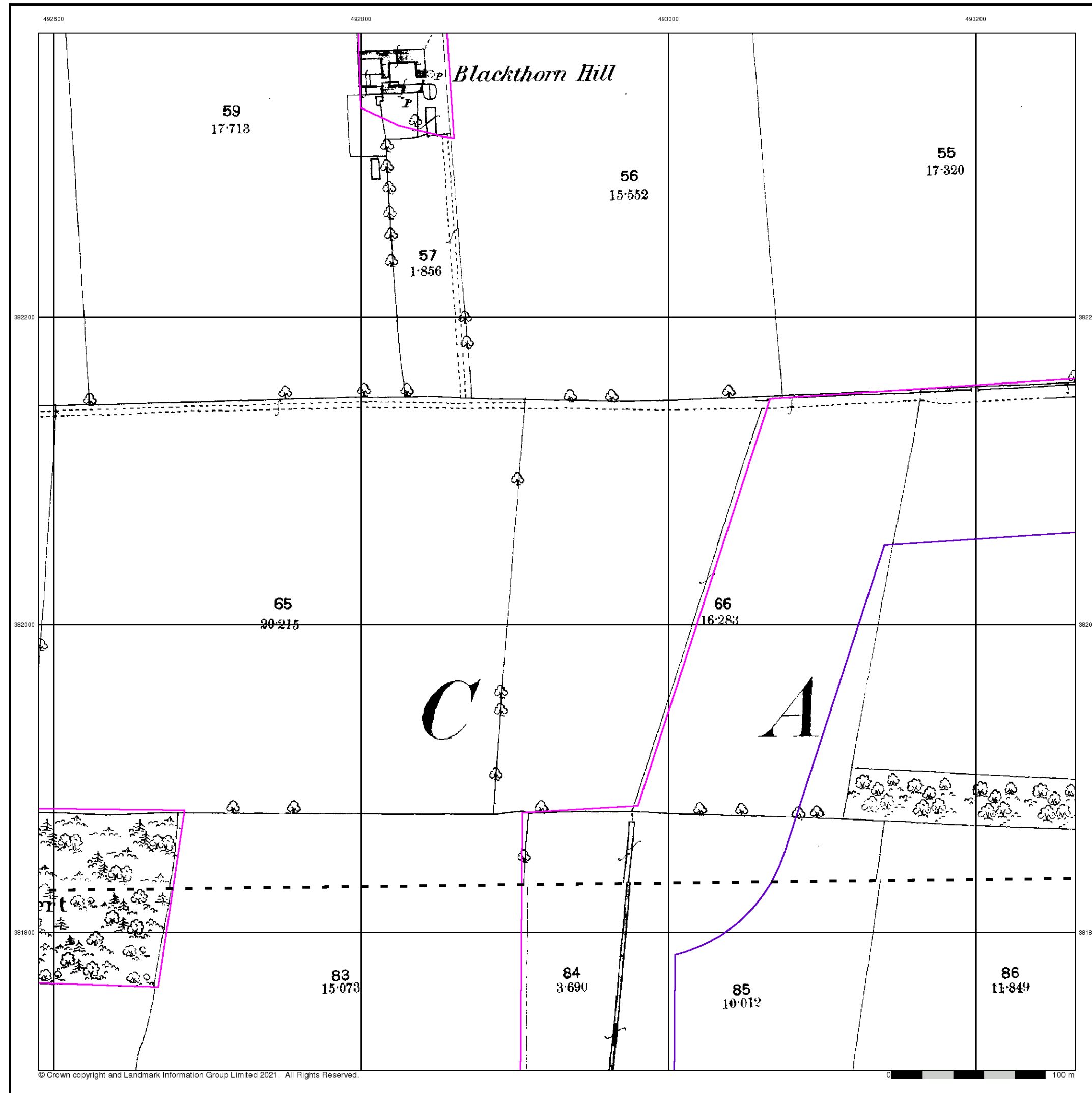

**Lincolnshire**  
**Published 1886**  
**Source map scale - 1:2,500**

The historical maps shown were reproduced from maps predominantly held at the scale adopted for England, Wales and Scotland in the 1840's. In 1854 the 1:2,500 scale was adopted for mapping urban areas and by 1896 it covered the whole of what were considered to be the cultivated parts of Great Britain. The published date given below is often some years later than the surveyed date. Before 1938, all OS maps were based on the Cassini Projection, with independent surveys of a single county or group of counties, giving rise to significant inaccuracies in outlying areas.

**Map Name(s) and Date(s)**

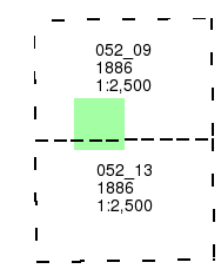

**Historical Map - Segment B15**

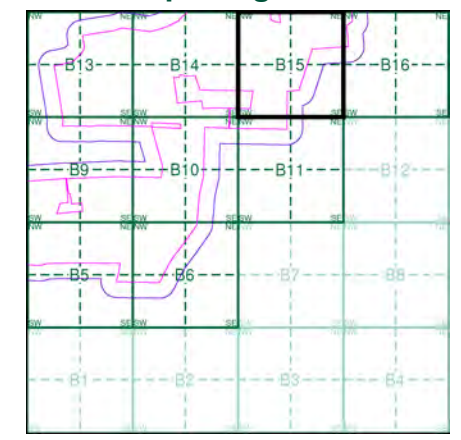

**Order Details**

Order Number: 287330989\_1\_1  
 Customer Ref: 21-1088.02  
 National Grid Reference: 492150, 381560  
 Slice: B  
 Site Area (Ha): 884.45  
 Search Buffer (m): 100

**Site Details**

Cottam 1



Tel: [Redacted]  
 Fax: [Redacted]  
 Web: [Redacted]



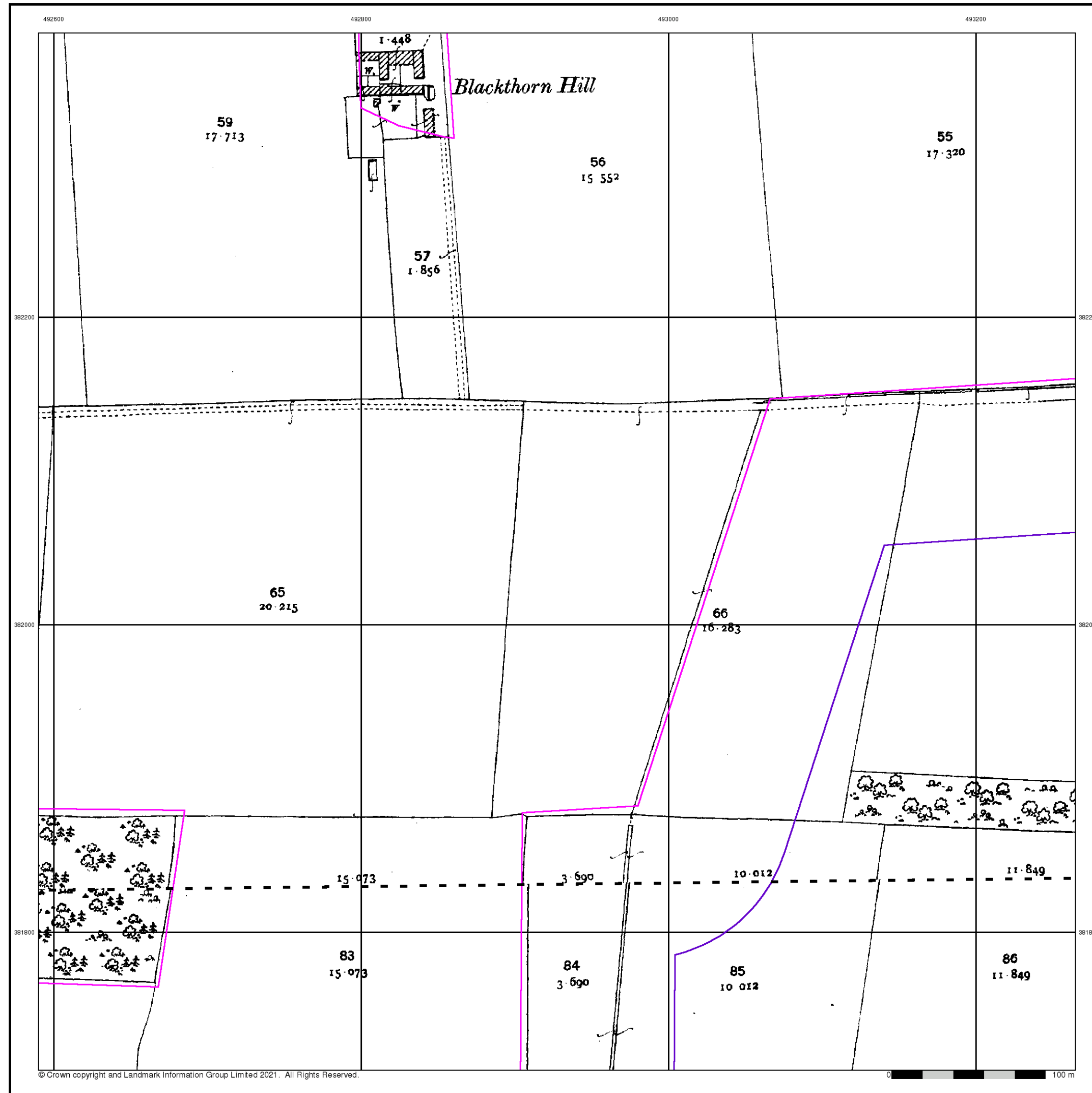

**Lincolnshire**  
**Published 1906**  
**Source map scale - 1:2,500**

The historical maps shown were reproduced from maps predominantly held at the scale adopted for England, Wales and Scotland in the 1840's. In 1854 the 1:2,500 scale was adopted for mapping urban areas and by 1896 it covered the whole of what were considered to be the cultivated parts of Great Britain. The published date given below is often some years later than the surveyed date. Before 1938, all OS maps were based on the Cassini Projection, with independent surveys of a single county or group of counties, giving rise to significant inaccuracies in outlying areas.

**Map Name(s) and Date(s)**

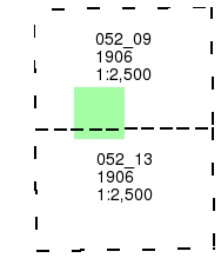

**Historical Map - Segment B15**

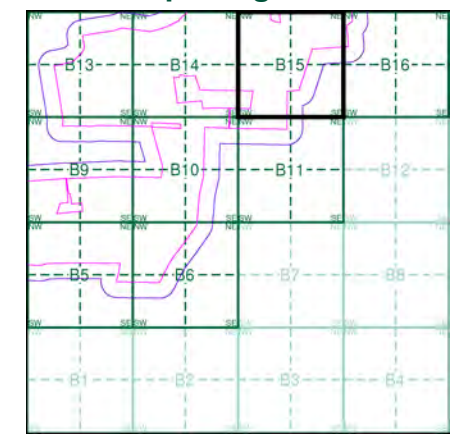

**Order Details**  
 Order Number: 287330989\_1\_1  
 Customer Ref: 21-1088.02  
 National Grid Reference: 492150, 381560  
 Slice: B  
 Site Area (Ha): 884.45  
 Search Buffer (m): 100

**Site Details**  
 Cottam 1



## Ordnance Survey Plan

Published 1974

Source map scale - 1:2,500

The historical maps shown were reproduced from maps predominantly held at the scale adopted for England, Wales and Scotland in the 1840's. In 1854 the 1:2,500 scale was adopted for mapping urban areas and by 1896 it covered the whole of what were considered to be the cultivated parts of Great Britain. The published date given below is often some years later than the surveyed date. Before 1938, all OS maps were based on the Cassini Projection, with independent surveys of a single county or group of counties, giving rise to significant inaccuracies in outlying areas.

### Map Name(s) and Date(s)

SK9282 1974 1:2,500	SK9382 1974 1:2,500
SK9281 1974 1:2,500	SK9381 1974 1:2,500

### Historical Map - Segment B15

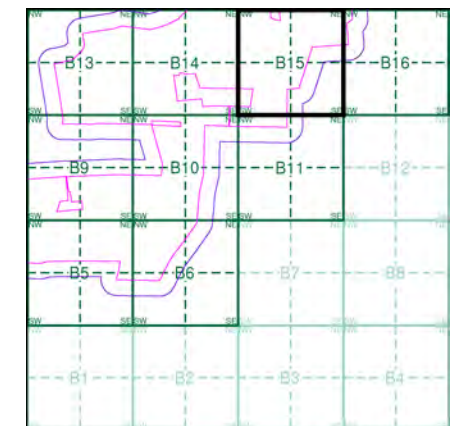

### Order Details

Order Number: 287330989\_1\_1  
 Customer Ref: 21-1088.02  
 National Grid Reference: 492150, 381560  
 Slice: B  
 Site Area (Ha): 884.45  
 Search Buffer (m): 100

### Site Details

Cottam 1

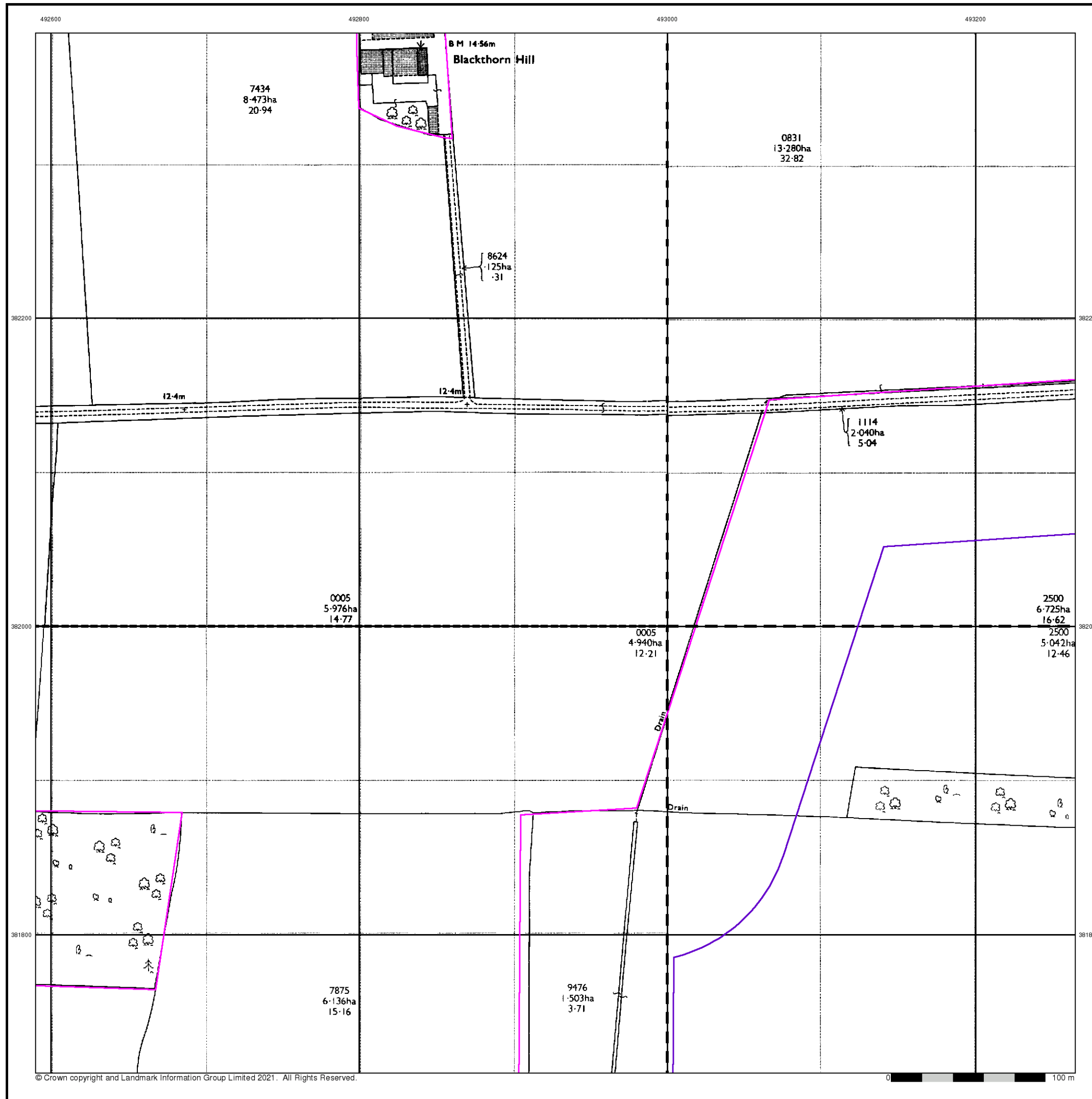



## Large-Scale National Grid Data

Published 1994

Source map scale - 1:2,500

'Large Scale National Grid Data' superseded SIM cards (Ordnance Survey's 'Survey of Information on Microfilm') in 1992, and continued to be produced until 1999. These maps were the fore-runners of digital mapping and so provide detailed information on houses and roads, but tend to show less topographic features such as vegetation. These maps were produced at both 1:2,500 and 1:1,250 scales.

### Map Name(s) and Date(s)

SK9282	SK9382
1994	1994
1:2,500	1:2,500
SK9281	SK9381
1994	1994
1:2,500	1:2,500

### Historical Map - Segment B15

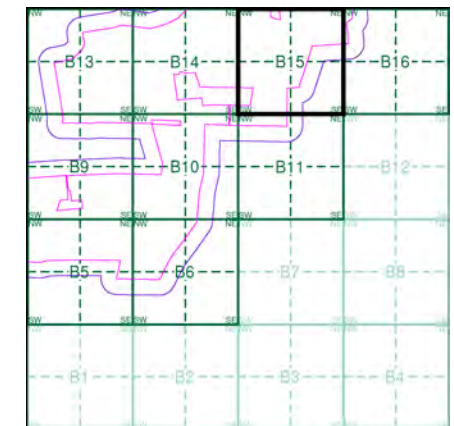

### Order Details

Order Number: 287330989\_1\_1  
 Customer Ref: 21-1088.02  
 National Grid Reference: 492150, 381560  
 Slice: B  
 Site Area (Ha): 884.45  
 Search Buffer (m): 100

### Site Details

Cottam 1





492600

492800

493000

493200



### Historical Aerial Photography Published 1999

This aerial photography was produced by Getmapping, these vertical aerial photographs provide a seamless, full colour survey of the whole of Great Britain

### Historical Aerial Photography - Segment B15

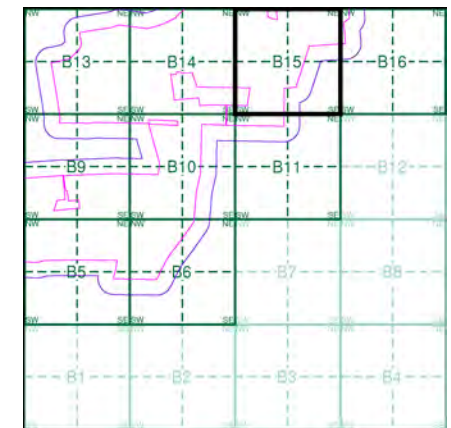

### Order Details

Order Number:	287330989_1_1
Customer Ref:	21-1088.02
National Grid Reference:	492150, 381560
Slice:	B
Site Area (Ha):	884.45
Search Buffer (m):	100

### Site Details

Cottam 1



Tel: [Redacted]  
 Fax: [Redacted]  
 Web: [Redacted]

382200

382200

382000

382000

381800

381800





# Historical Mapping Legends

## Ordnance Survey County Series and Ordnance Survey Plan 1:2,500

**Quarry**   **Gravel Pit**   **Sand Pit**  
**Clay Pit**   **Shingle**   **Refuse Heap**  
**Sloping Masonry**   **Flat Rock**  
**Marsh**   **Reeds**   **Osiers**  
**Rough Pasture**   **Furze**   **Wood**  
**Mixed Wood**   **Brushwood**   **Orchard**  
**Fir**   **Ford**   **Stepping Stones**  
**Ferry**   **Waterfall**   **Lock**  
**Trig. Station**   **Altitude at Trig. Station**  
**B.M. 325.9**   **Bench Mark**   **Surface Level**  
**Arrow denotes flow of water**   **Antiquities (site of)**  
**Cutting**   **Embankment**  
**Railway crossing Road**   **Level Crossing**   **Road crossing Railway**  
**Railway crossing River or Canal**   **Road over single stream**   **Road over River or Canal**  
**County Boundary (Geographical)**  
**County & Civil Parish Boundary**  
**Administrative County & Civil Parish Boundary**  
**County Borough Boundary (England)**  
**County Burgh Boundary (Scotland)**  
**Co. Boro. Bdy.**  
**Co. Burgh Bdy.**  
**BP BS** Boundary Post or Stone   **P.C.B** Police Call Box  
**B.R.** Bridle Road   **P** Pump  
**E.P** Electricity Pylon   **S.P** Signal Post  
**F.B.** Foot Bridge   **SL** Sluice  
**F.P.** Foot Path   **Sp.** Spring  
**G.P** Guide Post or Board   **T.C.B** Telephone Call Box  
**M.S** Mile Stone   **Tr.** Trough  
**M.P M.R** Mooring Post or Ring   **W** Well

## Ordnance Survey Plan, Additional SIMs and Supply of Unpublished Survey Information 1:2,500 and 1:1,250

**Inactive Quarry, Chalk Pit or Clay Pit**   **Active Quarry, Chalk Pit or Clay Pit**  
**Rock**   **Boulders**  
**Cliff**   **Slopes**   **Top**  
**Roofed Building**   **Glazed Roof Building**  
**Sloping Masonry**   **Archway**  
**Non-Coniferous Tree (surveyed)**   **Coniferous Tree (surveyed)**  
**Non-Coniferous Trees (not surveyed)**   **Coniferous Trees (not surveyed)**  
**Orchard Tree**   **Scrub**   **Bracken**  
**Coppice, Osier**   **Reeds**   **Marsh, Saltings**  
**Rough Grassland**   **Heath**   **Culvert**  
**Direction of water flow**   **Bench Mark**   **Antiquity (site of)**  
**Cave Entrance**   **Triangulation Station**   **Electricity Pylon**  
**Electricity Transmission Line**  
**County Boundary (Geographical)**  
**County & Civil Parish Boundary**  
**Civil Parish Boundary**  
**Admin. County or County Bor. Boundary**  
**London Borough Boundary**  
**Symbol marking point where boundary mereing changes**  
**BH** Beer House   **P** Pillar, Pole or Post  
**BP, BS** Boundary Post or Stone   **PO** Post Office  
**Cn, C** Capstan, Crane   **PC** Public Convenience  
**Chy** Chimney   **PH** Public House  
**D Fn** Drinking Fountain   **Pp** Pump  
**EI P** Electricity Pillar or Post   **SB, S Br** Signal Box or Bridge  
**FAP** Fire Alarm Pillar   **SP, SL** Signal Post or Light  
**FB** Foot Bridge   **Spr** Spring  
**GP** Guide Post   **Tk** Tank or Track  
**H** Hydrant or Hydraulic   **TCB** Telephone Call Box  
**LC** Level Crossing   **TCP** Telephone Call Post  
**MH** Manhole   **Tr** Trough  
**MP** Mile Post or Mooring Post   **Wr Pt, Wr T** Water Point, Water Tap  
**MS** Mile Stone   **W** Well  
**NTL** Normal Tidal Limit   **Wd Pp** Wind Pump

## Large-Scale National Grid Data 1:2,500 and 1:1,250

**Cliff**   **Slopes**   **Top**  
**Rock**   **Rock (scattered)**  
**Boulders**   **Boulders (scattered)**  
**Positioned Boulder**   **Scree**  
**Non-Coniferous Tree (surveyed)**   **Coniferous Tree (surveyed)**  
**Non-Coniferous Trees (not surveyed)**   **Coniferous Trees (not surveyed)**  
**Orchard Tree**   **Scrub**   **Bracken**  
**Coppice, Osier**   **Reeds**   **Marsh, Saltings**  
**Rough Grassland**   **Heath**   **Culvert**  
**Direction of water flow**   **Triangulation Station**   **Antiquity (site of)**  
**Electricity Transmission Line**   **Electricity Pylon**  
**B.M. 231.60m** Bench Mark   **Buildings with Building Seed**  
**Roofed Building**   **Glazed Roof Building**  
**Civil parish/community boundary**  
**District boundary**  
**County boundary**  
**Boundary post/stone**  
**Boundary mereing symbol (note: these always appear in opposed pairs or groups of three)**  
**Bks** Barracks   **P** Pillar, Pole or Post  
**Bty** Battery   **PO** Post Office  
**Cemy** Cemetery   **PC** Public Convenience  
**Chy** Chimney   **Pp** Pump  
**Cis** Cistern   **Ppg Sta** Pumping Station  
**Dismtd Rly** Dismantled Railway   **PW** Place of Worship  
**EI Gen Sta** Electricity Generating Station   **Sewage Ppg Sta** Sewage Pumping Station  
**EI P** Electricity Pole, Pillar   **SB, S Br** Signal Box or Bridge  
**EI Sub Sta** Electricity Sub Station   **SP, SL** Signal Post or Light  
**FB** Filter Bed   **Spr** Spring  
**Fn / D Fn** Fountain / Drinking Ftn.   **Tk** Tank or Track  
**Gas Gov** Gas Valve Compound   **Tr** Trough  
**GVC** Gas Governor   **Wd Pp** Wind Pump  
**GP** Guide Post   **Wr Pt, Wr T** Water Point, Water Tap  
**MH** Manhole   **Wks** Works (building or area)  
**MP, MS** Mile Post or Mile Stone   **W** Well



## Historical Mapping & Photography included:

Mapping Type	Scale	Date	Pg
Lincolnshire	1:2,500	1886	2
Lincolnshire	1:2,500	1906	3
Ordnance Survey Plan	1:2,500	1974	4
Large-Scale National Grid Data	1:2,500	1994	5
Historical Aerial Photography	1:2,500	1999	6

## Historical Map - Segment B16

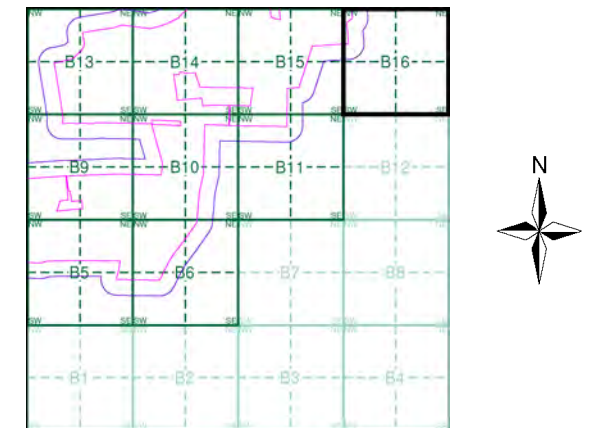

## Order Details

Order Number: 287330989\_1\_1  
 Customer Ref: 21-1088.02  
 National Grid Reference: 492150, 381560  
 Slice: B  
 Site Area (Ha): 884.45  
 Search Buffer (m): 100

## Site Details

Cottam 1



Tel: [Redacted]  
 Fax: [Redacted]  
 Web: [Redacted]

**Lincolnshire**  
**Published 1886**

**Source map scale - 1:2,500**

The historical maps shown were reproduced from maps predominantly held at the scale adopted for England, Wales and Scotland in the 1840's. In 1854 the 1:2,500 scale was adopted for mapping urban areas and by 1896 it covered the whole of what were considered to be the cultivated parts of Great Britain. The published date given below is often some years later than the surveyed date. Before 1938, all OS maps were based on the Cassini Projection, with independent surveys of a single county or group of counties, giving rise to significant inaccuracies in outlying areas.

**Map Name(s) and Date(s)**

052_09	1886	1:2,500
052_13	1886	1:2,500

**Historical Map - Segment B16**

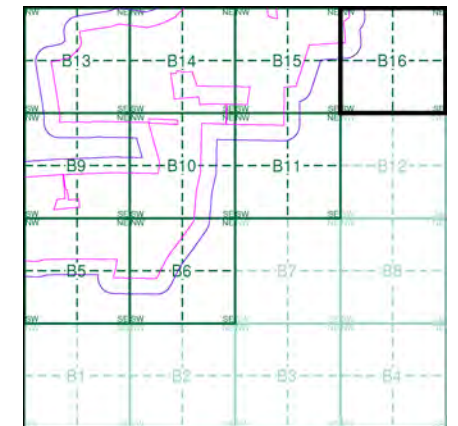

**Order Details**

Order Number: 287330989\_1\_1  
 Customer Ref: 21-1088.02  
 National Grid Reference: 492150, 381560  
 Slice: B  
 Site Area (Ha): 884.45  
 Search Buffer (m): 100

**Site Details**

Cottam 1

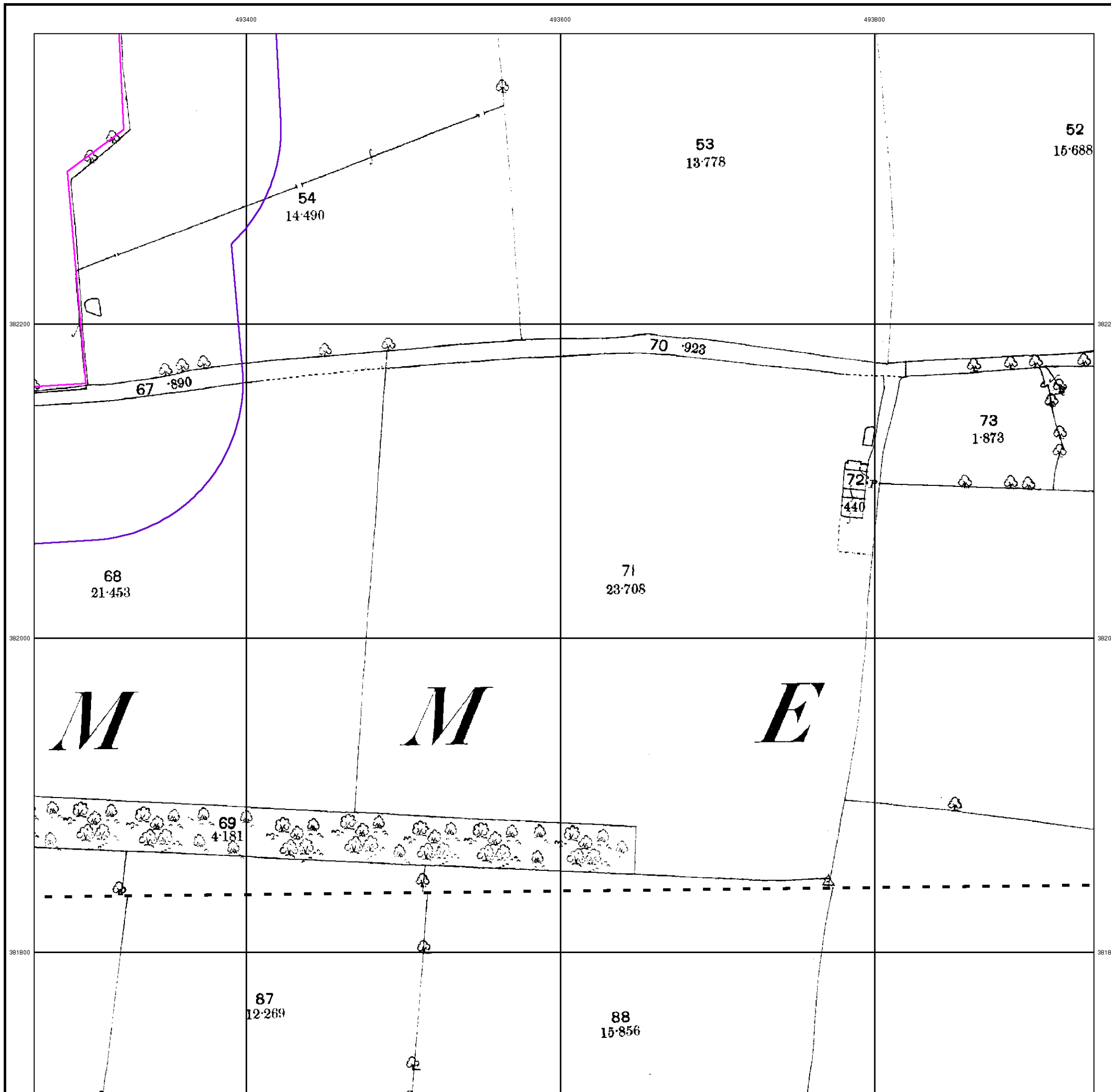



**Lincolnshire**

**Published 1906**

**Source map scale - 1:2,500**

The historical maps shown were reproduced from maps predominantly held at the scale adopted for England, Wales and Scotland in the 1840's. In 1854 the 1:2,500 scale was adopted for mapping urban areas and by 1896 it covered the whole of what were considered to be the cultivated parts of Great Britain. The published date given below is often some years later than the surveyed date. Before 1938, all OS maps were based on the Cassini Projection, with independent surveys of a single county or group of counties, giving rise to significant inaccuracies in outlying areas.

**Map Name(s) and Date(s)**

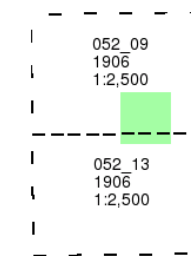

**Historical Map - Segment B16**

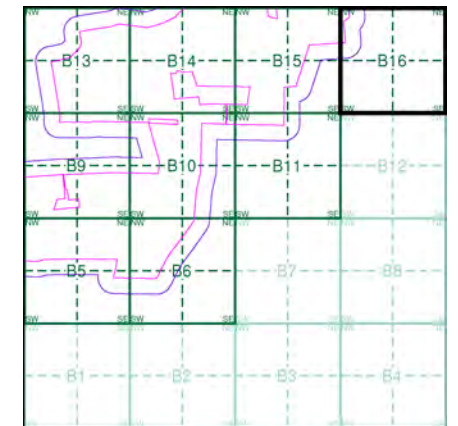

**Order Details**

Order Number: 287330989\_1\_1  
 Customer Ref: 21-1088.02  
 National Grid Reference: 492150, 381560  
 Slice: B  
 Site Area (Ha): 884.45  
 Search Buffer (m): 100

**Site Details**

Cottam 1

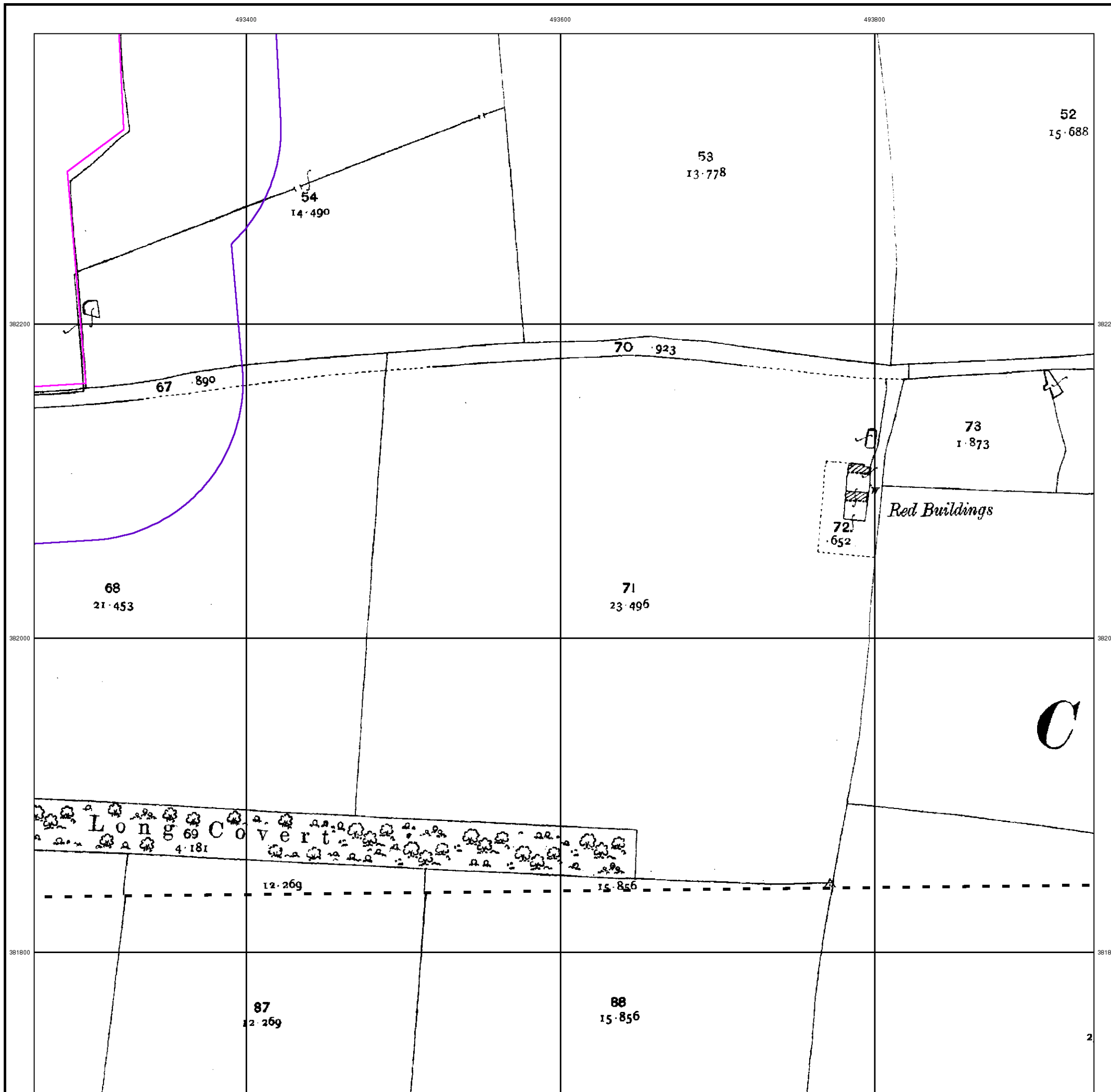

### Ordnance Survey Plan

Published 1974

Source map scale - 1:2,500

The historical maps shown were reproduced from maps predominantly held at the scale adopted for England, Wales and Scotland in the 1840's. In 1854 the 1:2,500 scale was adopted for mapping urban areas and by 1896 it covered the whole of what were considered to be the cultivated parts of Great Britain. The published date given below is often some years later than the surveyed date. Before 1938, all OS maps were based on the Cassini Projection, with independent surveys of a single county or group of counties, giving rise to significant inaccuracies in outlying areas.

### Map Name(s) and Date(s)

SK9382	1974	1:2,500
SK9381	1974	1:2,500

### Historical Map - Segment B16

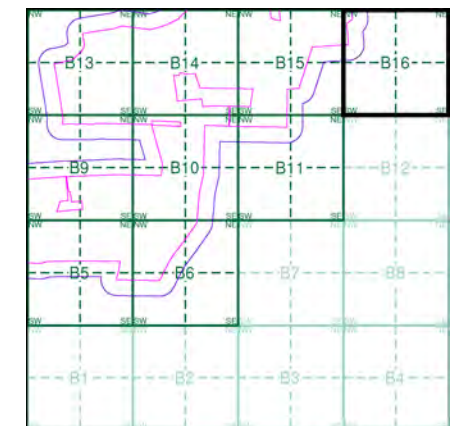

### Order Details

Order Number: 287330989\_1\_1  
 Customer Ref: 21-1088.02  
 National Grid Reference: 492150, 381560  
 Slice: B  
 Site Area (Ha): 884.45  
 Search Buffer (m): 100

### Site Details

Cottam 1





## Large-Scale National Grid Data

Published 1994

Source map scale - 1:2,500

'Large Scale National Grid Data' superseded SIM cards (Ordnance Survey's 'Survey of Information on Microfilm') in 1992, and continued to be produced until 1999. These maps were the fore-runners of digital mapping and so provide detailed information on houses and roads, but tend to show less topographic features such as vegetation. These maps were produced at both 1:2,500 and 1:1,250 scales.

### Map Name(s) and Date(s)

SK9382	1994	1:2,500
SK9381	1994	1:2,500

### Historical Map - Segment B16

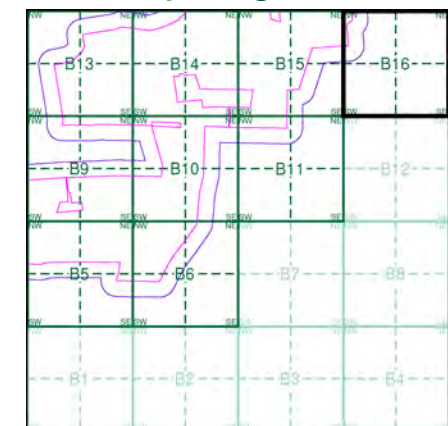

### Order Details

Order Number: 287330989\_1\_1  
 Customer Ref: 21-1088.02  
 National Grid Reference: 492150, 381560  
 Slice: B  
 Site Area (Ha): 884.45  
 Search Buffer (m): 100

### Site Details

Cottam 1





493400

493600

493800



### Historical Aerial Photography Published 1999

This aerial photography was produced by Getmapping, these vertical aerial photographs provide a seamless, full colour survey of the whole of Great Britain



### Historical Aerial Photography - Segment B16

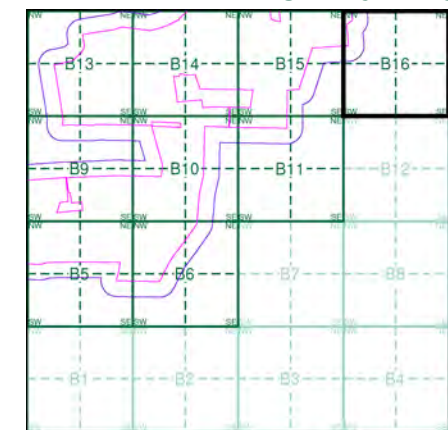

### Order Details

Order Number:	287330989_1_1
Customer Ref:	21-1088.02
National Grid Reference:	492150, 381560
Slice:	B
Site Area (Ha):	884.45
Search Buffer (m):	100

### Site Details

Cottam 1



Tel:  
Fax:  
Web:





# Historical Mapping Legends

## Ordnance Survey County Series 1:10,560

- Gravel Pit
- Sand Pit
- Other Pits
- Quarry
- Shingle
- Orchard
- Osiers
- Reeds
- Marsh
- Mixed Wood
- Deciduous
- Brushwood
- Fir
- Furze
- Rough Pasture
- Arrow denotes flow of water
- Trigonometrical Station
- Site of Antiquities
- Bench Mark
- Pump, Guide Post, Signal Post
- Well, Spring, Boundary Post
- 285** Surface Level
- Sketched Contour
- Instrumental Contour
- Main Roads
- Minor Roads
- Sunken Road
- Raised Road
- Road over Railway
- Railway over River
- Railway over Road
- Level Crossing
- Road over River or Canal
- Road over Stream
- Road over Stream
- County Boundary (Geographical)
- County & Civil Parish Boundary
- Administrative County & Civil Parish Boundary
- Co. Boro. Bdy. County Borough Boundary (England)
- Co. Burgh Bdy. County Burgh Boundary (Scotland)
- R.D. Bdy. Rural District Boundary
- Civil Parish Boundary

## Ordnance Survey Plan 1:10,000

- Chalk Pit, Clay Pit or Quarry
- Gravel Pit
- Sand Pit
- Disused Pit or Quarry
- Refuse or Slag Heap
- Lake, Loch or Pond
- Dunes
- Boulders
- Coniferous Trees
- Non-Coniferous Trees
- Orchard
- Scrub
- Coppice
- Bracken
- Heath
- Rough Grassland
- Marsh
- Reeds
- Saltings
- Building
- Glasshouse
- Sloping Masonry
- Pylon
- Electricity Transmission Line
- Pole
- Cutting
- Embankment
- Standard Gauge Multiple Track
- Standard Gauge Single Track
- Siding, Tramway or Mineral Line
- Narrow Gauge
- Geographical County
- Administrative County, County Borough or County of City
- Municipal Borough, Urban or Rural District, Burgh or District Council
- Borough, Burgh or County Constituency
- Civil Parish
- BP, BS Boundary Post or Stone
- Ch Church
- CH Club House
- F E Sta Fire Engine Station
- FB Foot Bridge
- Fn Fountain
- GP Guide Post
- MP Mile Post
- MS Mile Stone
- Pol Sta Police Station
- PO Post Office
- PC Public Convenience
- PH Public House
- SB Signal Box
- Spr Spring
- TCB Telephone Call Box
- TCP Telephone Call Post
- W Well

## 1:10,000 Raster Mapping

- Gravel Pit
- Rock
- Boulders
- Shingle
- Sand
- Slopes
- General detail
- Overhead detail
- Multi-track railway
- County boundary (England only)
- District, Unitary, Metropolitan, London Borough boundary
- Area of wooded vegetation
- Non-coniferous trees (scattered)
- Coniferous trees (scattered)
- Orchard
- Rough Grassland
- Scrub
- Water feature
- MHW(S) Mean high water (springs)
- Bench mark (where shown)
- Point feature (e.g. Guide Post or Mile Stone)
- Site of (antiquity)
- General Building
- Refuse tip or slag heap
- Rock (scattered)
- Boulders (scattered)
- Mud
- Sand Pit
- Top of cliff
- Underground detail
- Narrow gauge railway
- Single track railway
- Civil, parish or community boundary
- Constituency boundary
- Non-coniferous trees
- Coniferous trees
- Positioned tree
- Coppice or Osiers
- Heath
- Marsh, Salt Marsh or Reeds
- Flow arrows
- MLW(S) Mean low water (springs)
- Triangulation station
- Pylon, flare stack or lighting tower
- Glasshouse
- Important Building



## Historical Mapping & Photography included:

Mapping Type	Scale	Date	Pg
Lincolnshire	1:10,560	1885	2
Nottinghamshire	1:10,560	1900	3
Lincolnshire	1:10,560	1906 - 1907	4
Lincolnshire	1:10,560	1907	5
Lincolnshire	1:10,560	1921 - 1922	6
Lincolnshire	1:10,560	1921 - 1922	7
Lincolnshire	1:10,560	1947	8
Ordnance Survey Plan	1:10,000	1956	9
Ordnance Survey Plan	1:10,000	1970	10
Ordnance Survey Plan	1:10,000	1980 - 1981	11
10K Raster Mapping	1:10,000	2000	12
10K Raster Mapping	1:10,000	2006	13
VectorMap Local	1:10,000	2021	14

## Historical Map - Slice C

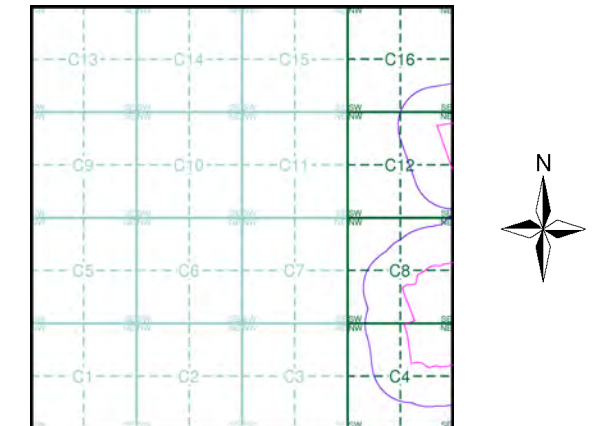

## Order Details

Order Number: 287330989\_1\_1  
 Customer Ref: 21-1088.02  
 National Grid Reference: 488320, 383410  
 Slice: C  
 Site Area (Ha): 884.45  
 Search Buffer (m): 250

## Site Details

Cottam 1



Tel: [Redacted]  
 Fax: [Redacted]  
 Web: [Redacted]





Lincolnshire

Published 1885

Source map scale - 1:10,560

The historical maps shown were reproduced from maps predominantly held at the scale adopted for England, Wales and Scotland in the 1840's. In 1854 the 1:2,500 scale was adopted for mapping urban areas; these maps were used to update the 1:10,560 maps. The published date given therefore is often some years later than the surveyed date. Before 1938, all OS maps were based on the Cassini Projection, with independent surveys of a single county or group of counties, giving rise to significant inaccuracies in outlying areas. In the late 1940's, a Provisional Edition was produced, which updated the 1:10,560 mapping from a number of sources. The maps appear unfinished - with all military camps and other strategic sites removed. These maps were initially overprinted with the National Grid. In 1970, the first 1:10,000 maps were produced using the Transverse Mercator Projection. The revision process continued until recently, with new editions appearing every 10 years or so for urban areas.

Map Name(s) and Date(s)

051NW 1885 1:10,560	051NE 1885 1:10,560
051SW 1885 1:10,560	051SE 1885 1:10,560

Historical Map - Slice C

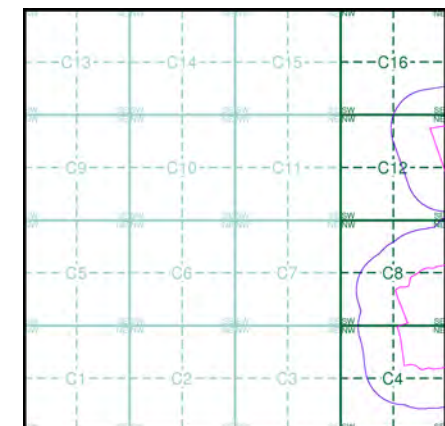

Order Details

Order Number: 287330989\_1\_1  
 Customer Ref: 21-1088.02  
 National Grid Reference: 488320, 383410  
 Slice: C  
 Site Area (Ha): 884.45  
 Search Buffer (m): 250

Site Details

Cottam 1



Tel: [Redacted]  
 Fax: [Redacted]  
 Web: [Redacted]

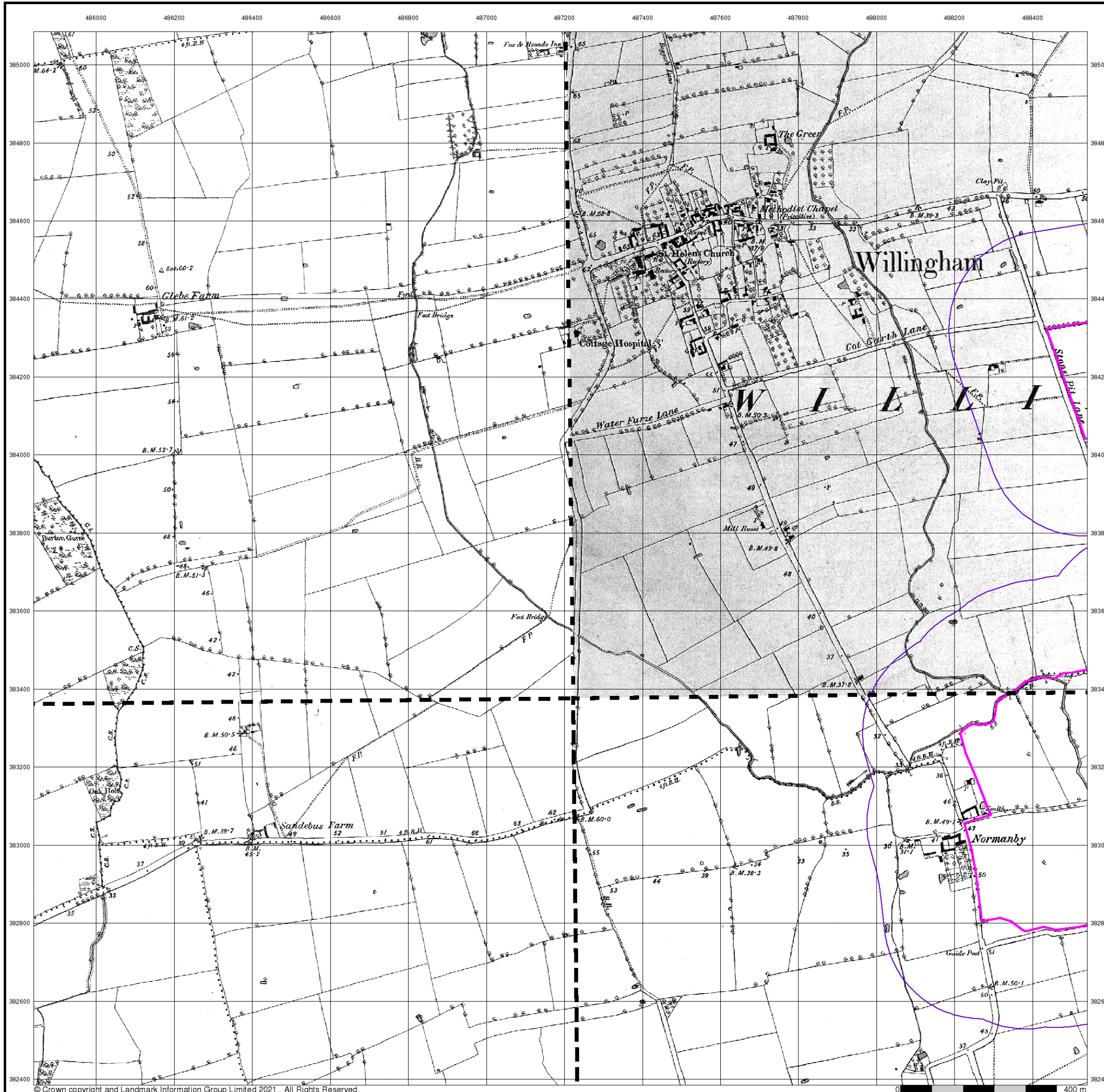



## Nottinghamshire

Published 1900

Source map scale - 1:10,560

The historical maps shown were reproduced from maps predominantly held at the scale adopted for England, Wales and Scotland in the 1840's. In 1854 the 1:2,500 scale was adopted for mapping urban areas; these maps were used to update the 1:10,560 maps. The published date given therefore is often some years later than the surveyed date. Before 1938, all OS maps were based on the Cassini Projection, with independent surveys of a single county or group of counties, giving rise to significant inaccuracies in outlying areas. In the late 1940's, a Provisional Edition was produced, which updated the 1:10,560 mapping from a number of sources. The maps appear unfinished - with all military camps and other strategic sites removed. These maps were initially overprinted with the National Grid. In 1970, the first 1:10,000 maps were produced using the Transverse Mercator Projection. The revision process continued until recently, with new editions appearing every 10 years or so for urban areas.

### Map Name(s) and Date(s)

011NW	1900	1:10,560
011SW	1900	1:10,560

### Historical Map - Slice C

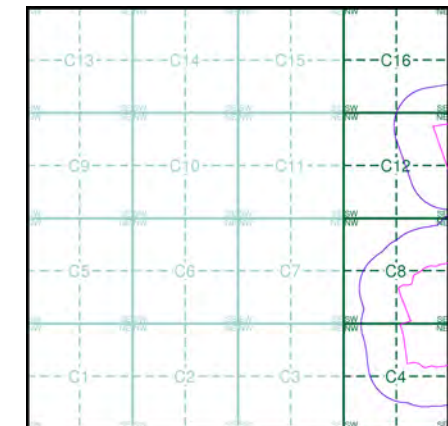

### Order Details

Order Number: 287330989\_1\_1  
 Customer Ref: 21-1088.02  
 National Grid Reference: 488320, 383410  
 Slice: C  
 Site Area (Ha): 884.45  
 Search Buffer (m): 250

### Site Details

Cottam 1

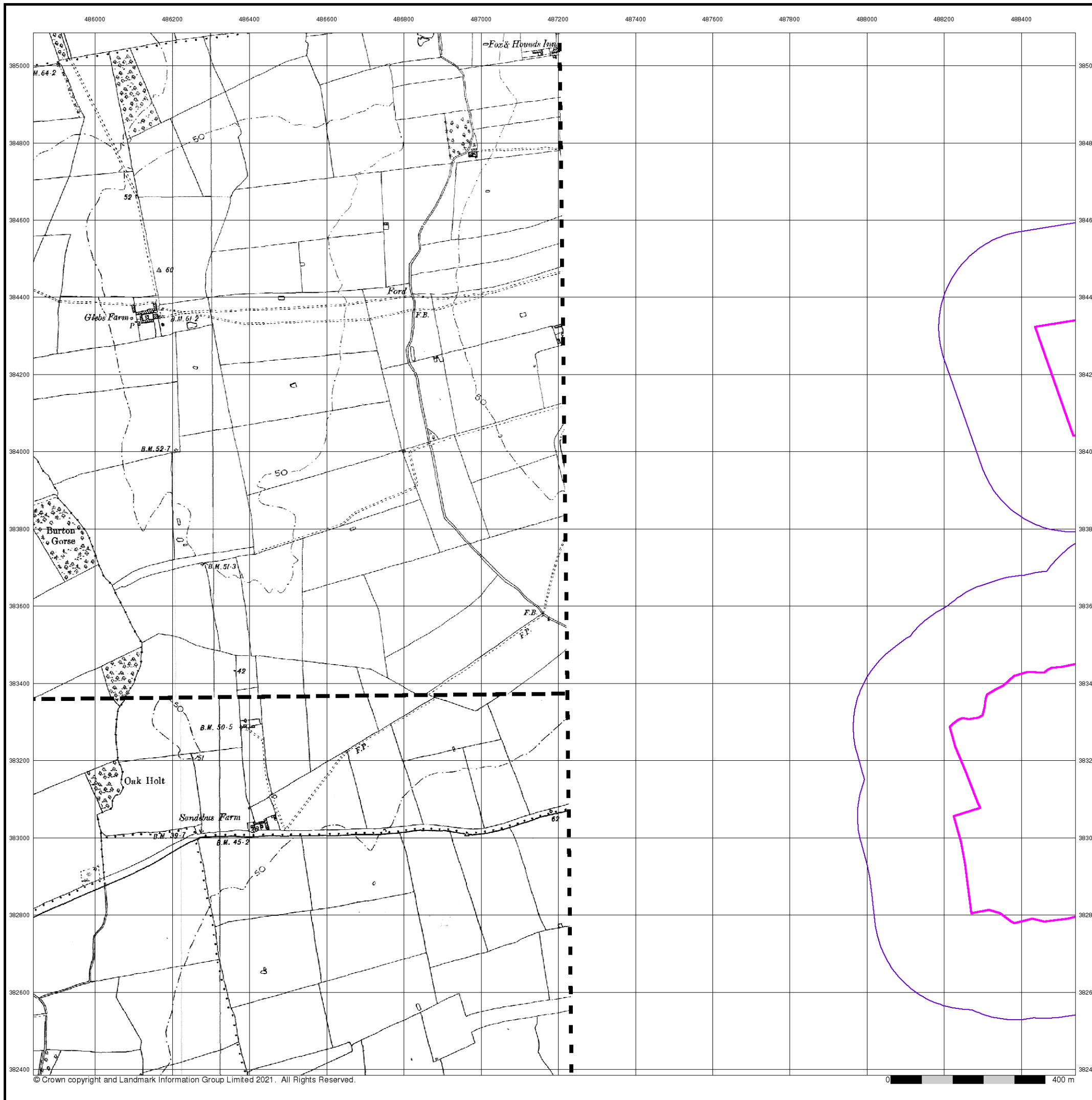



### Lincolnshire

Published 1906 - 1907

Source map scale - 1:10,560

The historical maps shown were reproduced from maps predominantly held at the scale adopted for England, Wales and Scotland in the 1840's. In 1854 the 1:2,500 scale was adopted for mapping urban areas; these maps were used to update the 1:10,560 maps. The published date given therefore is often some years later than the surveyed date. Before 1938, all OS maps were based on the Cassini Projection, with independent surveys of a single county or group of counties, giving rise to significant inaccuracies in outlying areas. In the late 1940's, a Provisional Edition was produced, which updated the 1:10,560 mapping from a number of sources. The maps appear unfinished - with all military camps and other strategic sites removed. These maps were initially overprinted with the National Grid. In 1970, the first 1:10,000 maps were produced using the Transverse Mercator Projection. The revision process continued until recently, with new editions appearing every 10 years or so for urban areas.

### Map Name(s) and Date(s)

051NW 1907 1:10,560	051NE 1907 1:10,560
051SW 1906 1:10,560	051SE 1907 1:10,560

### Historical Map - Slice C

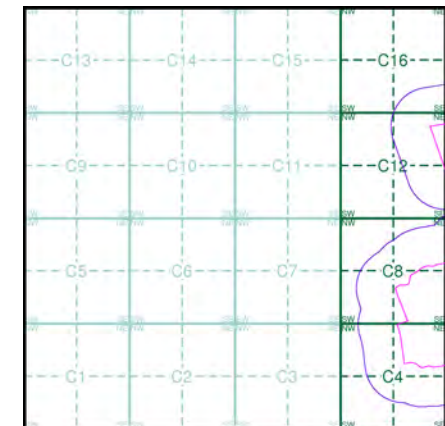

### Order Details

Order Number: 287330989\_1\_1  
 Customer Ref: 21-1088.02  
 National Grid Reference: 488320, 383410  
 Slice: C  
 Site Area (Ha): 884.45  
 Search Buffer (m): 250

### Site Details

Cottam 1



Tel: [Redacted]  
 Fax: [Redacted]  
 Web: [Redacted]

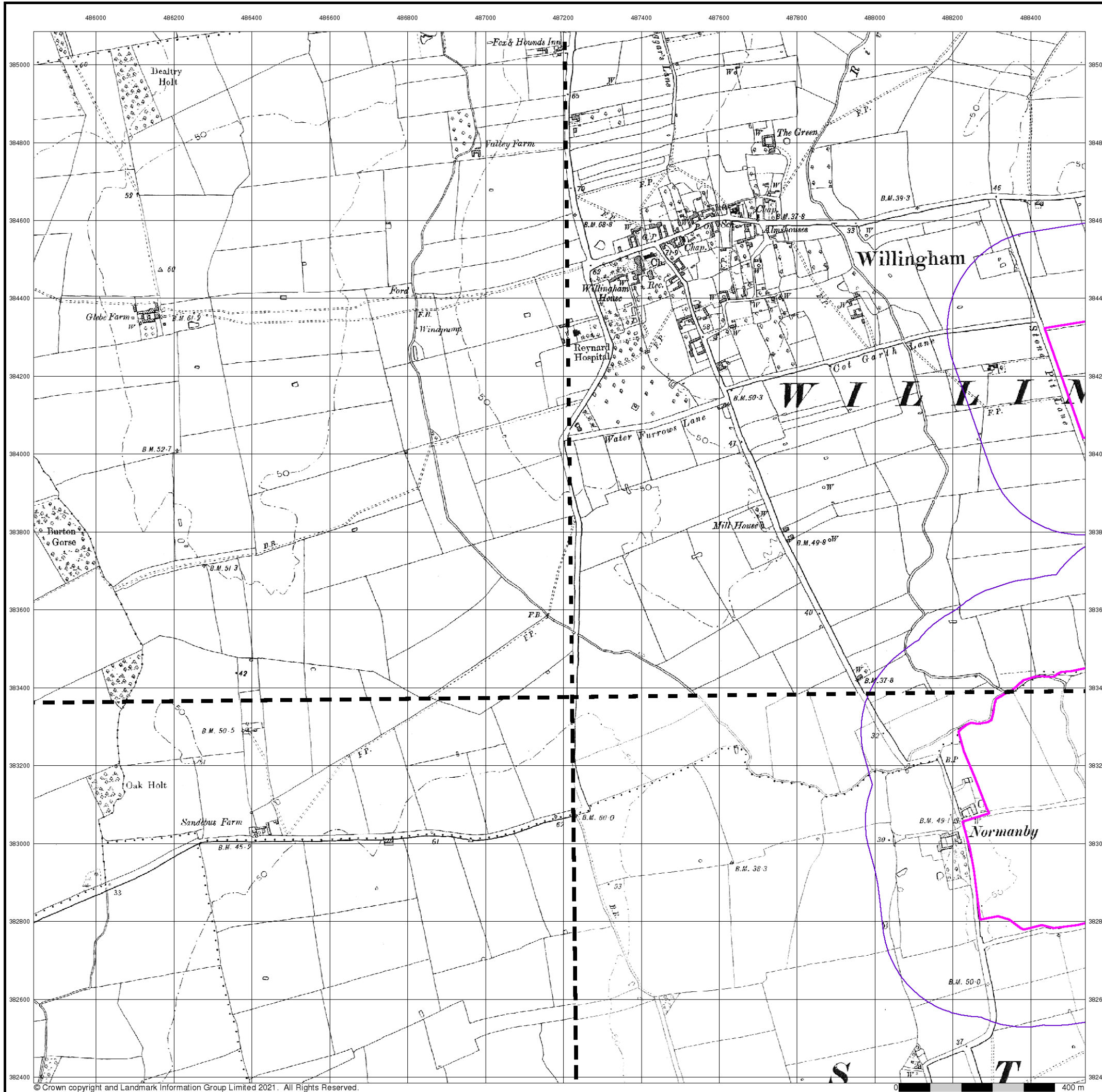





## Lincolnshire

Published 1907

Source map scale - 1:10,560

The historical maps shown were reproduced from maps predominantly held at the scale adopted for England, Wales and Scotland in the 1840's. In 1854 the 1:2,500 scale was adopted for mapping urban areas; these maps were used to update the 1:10,560 maps. The published date given therefore is often some years later than the surveyed date. Before 1938, all OS maps were based on the Cassini Projection, with independent surveys of a single county or group of counties, giving rise to significant inaccuracies in outlying areas. In the late 1940's, a Provisional Edition was produced, which updated the 1:10,560 mapping from a number of sources. The maps appear unfinished - with all military camps and other strategic sites removed. These maps were initially overprinted with the National Grid. In 1970, the first 1:10,000 maps were produced using the Transverse Mercator Projection. The revision process continued until recently, with new editions appearing every 10 years or so for urban areas.

### Map Name(s) and Date(s)

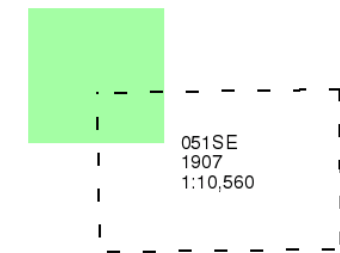

### Historical Map - Slice C

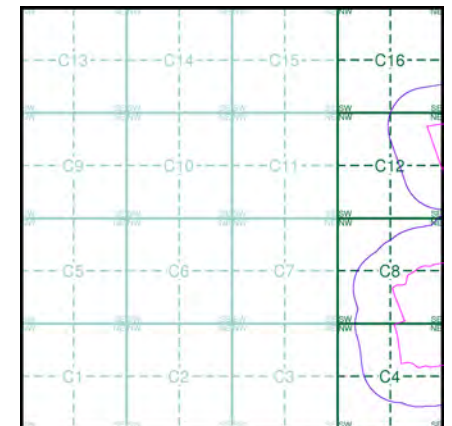

### Order Details

Order Number: 287330989\_1\_1  
Customer Ref: 21-1088.02  
National Grid Reference: 488320, 383410  
Slice: C  
Site Area (Ha): 884.45  
Search Buffer (m): 250

### Site Details

Cottam 1



Tel: [Redacted]  
Fax: [Redacted]  
Web: [Redacted]

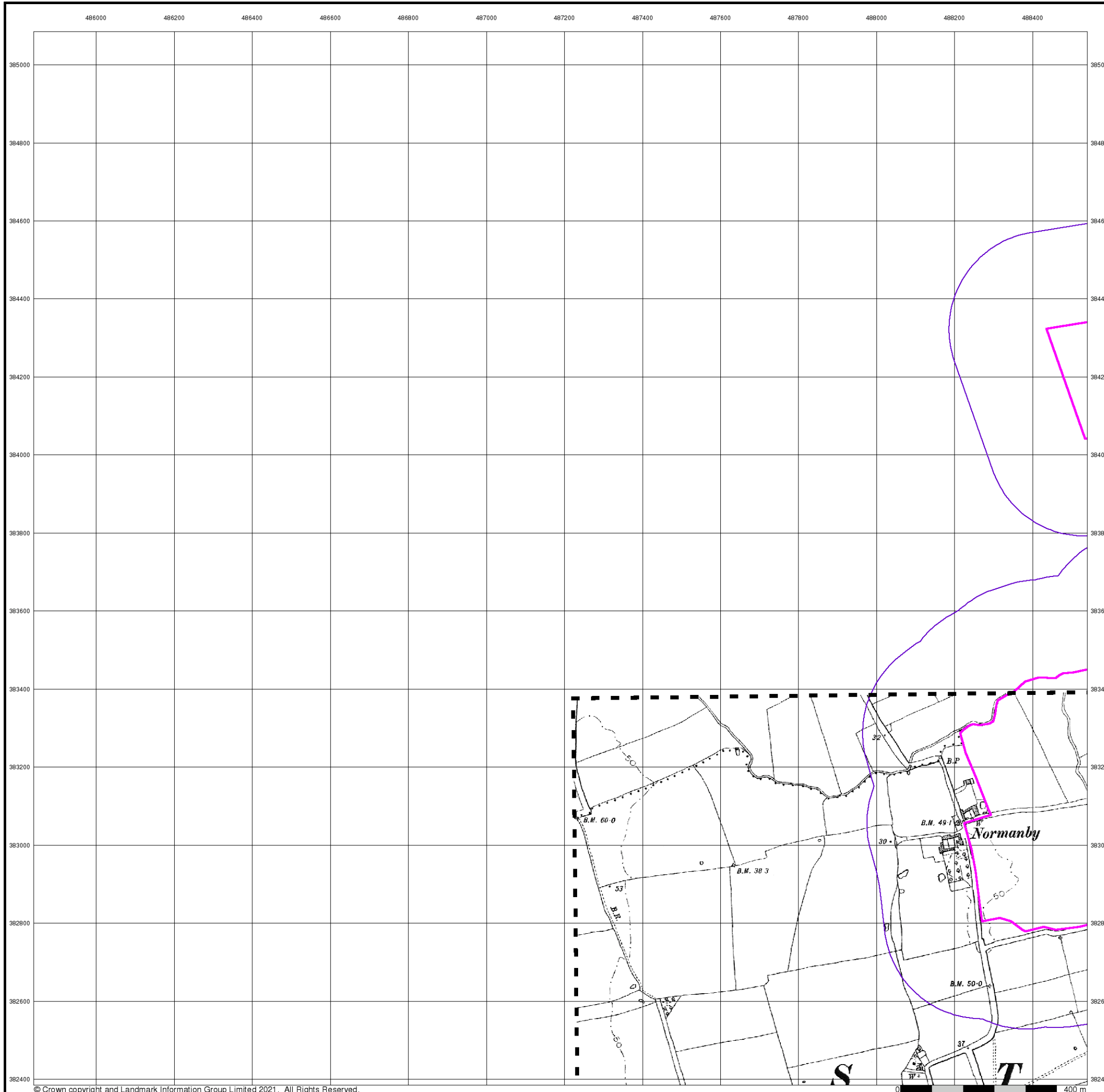

## Lincolnshire

Published 1921 - 1922

Source map scale - 1:10,560

The historical maps shown were reproduced from maps predominantly held at the scale adopted for England, Wales and Scotland in the 1840's. In 1854 the 1:2,500 scale was adopted for mapping urban areas; these maps were used to update the 1:10,560 maps. The published date given therefore is often some years later than the surveyed date. Before 1938, all OS maps were based on the Cassini Projection, with independent surveys of a single county or group of counties, giving rise to significant inaccuracies in outlying areas. In the late 1940's, a Provisional Edition was produced, which updated the 1:10,560 mapping from a number of sources. The maps appear unfinished - with all military camps and other strategic sites removed. These maps were initially overprinted with the National Grid. In 1970, the first 1:10,000 maps were produced using the Transverse Mercator Projection. The revision process continued until recently, with new editions appearing every 10 years or so for urban areas.

### Map Name(s) and Date(s)

051NW	1921	1:10,560
051SW	1922	1:10,560

### Historical Map - Slice C

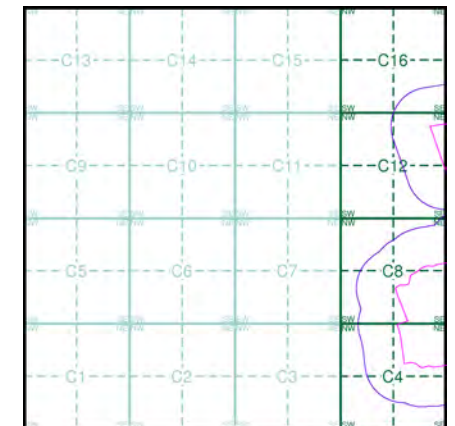

### Order Details

Order Number: 287330989\_1\_1  
 Customer Ref: 21-1088.02  
 National Grid Reference: 488320, 383410  
 Slice: C  
 Site Area (Ha): 884.45  
 Search Buffer (m): 250

### Site Details

Cottam 1

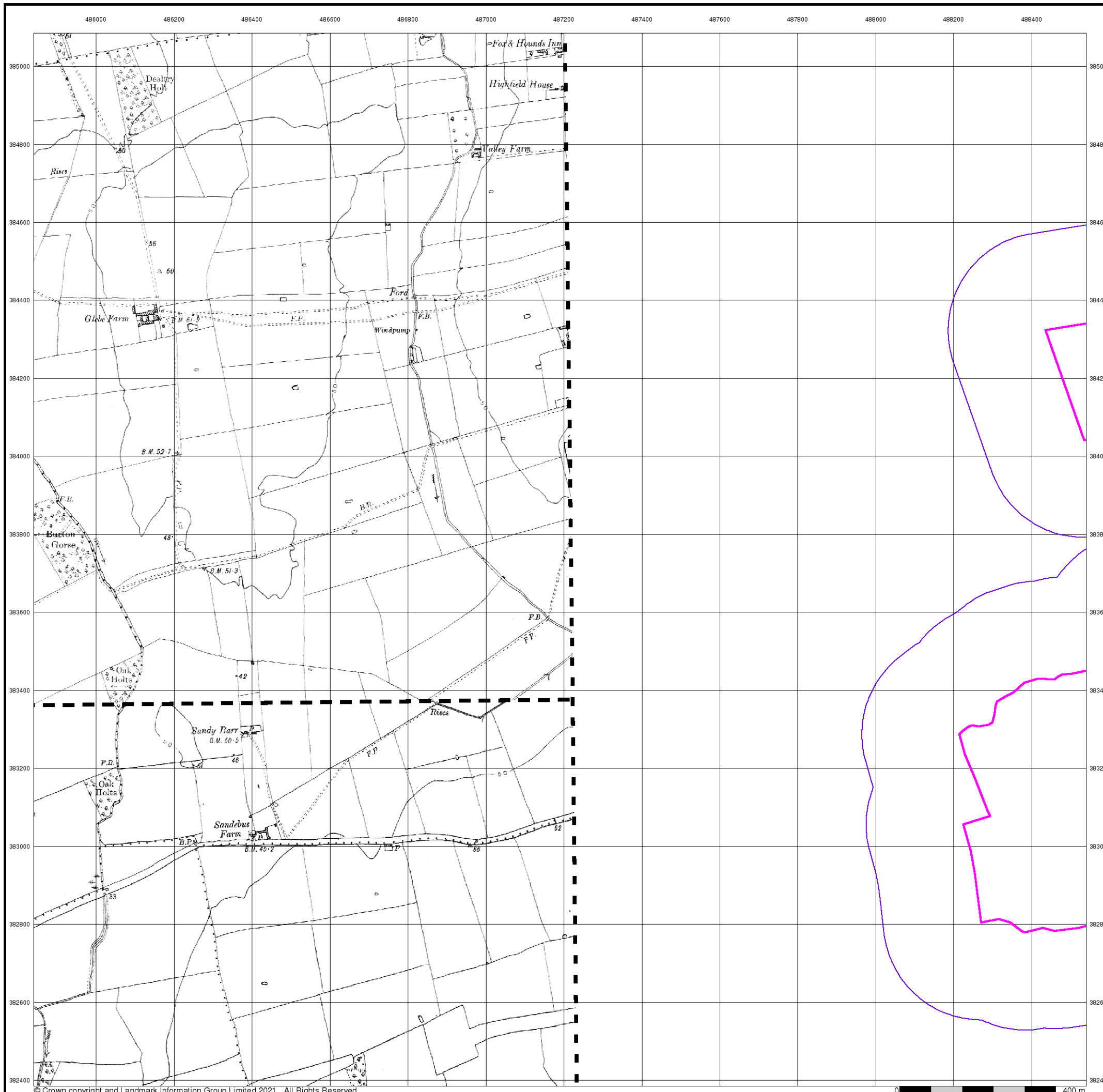





## Lincolnshire

Published 1921 - 1922

Source map scale - 1:10,560

The historical maps shown were reproduced from maps predominantly held at the scale adopted for England, Wales and Scotland in the 1840's. In 1854 the 1:2,500 scale was adopted for mapping urban areas; these maps were used to update the 1:10,560 maps. The published date given therefore is often some years later than the surveyed date. Before 1938, all OS maps were based on the Cassini Projection, with independent surveys of a single county or group of counties, giving rise to significant inaccuracies in outlying areas. In the late 1940's, a Provisional Edition was produced, which updated the 1:10,560 mapping from a number of sources. The maps appear unfinished - with all military camps and other strategic sites removed. These maps were initially overprinted with the National Grid. In 1970, the first 1:10,000 maps were produced using the Transverse Mercator Projection. The revision process continued until recently, with new editions appearing every 10 years or so for urban areas.

### Map Name(s) and Date(s)

051NW	1921	1:10,560
051SW	1922	1:10,560

### Historical Map - Slice C

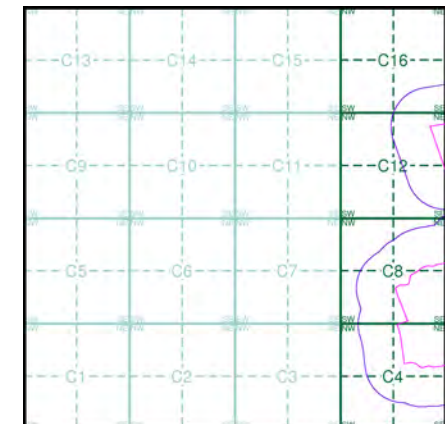

### Order Details

Order Number: 287330989\_1\_1  
 Customer Ref: 21-1088.02  
 National Grid Reference: 488320, 383410  
 Slice: C  
 Site Area (Ha): 884.45  
 Search Buffer (m): 250

### Site Details

Cottam 1



Tel: [Redacted]  
 Fax: [Redacted]  
 Web: [Redacted]

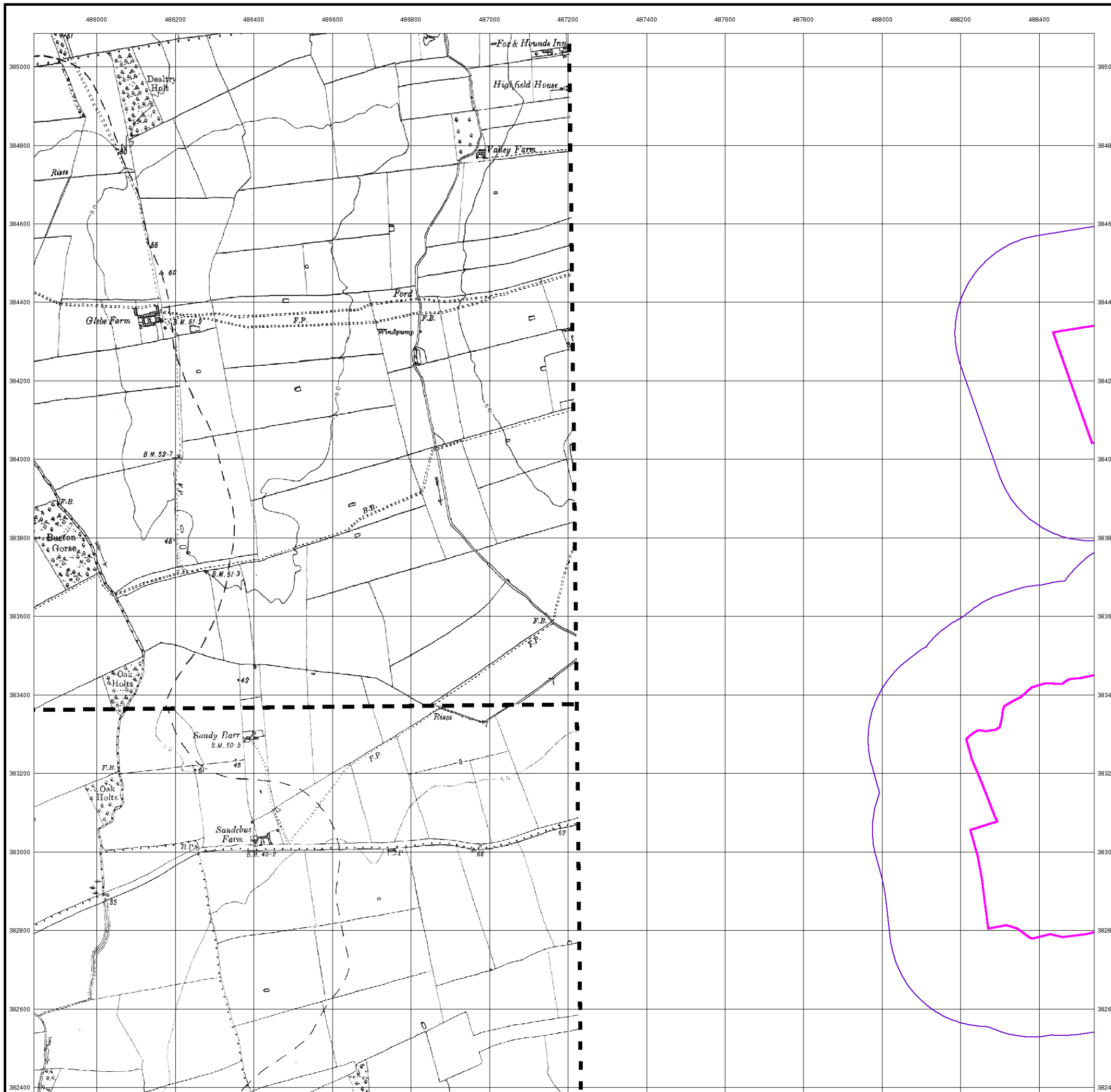

The historical maps shown were reproduced from maps predominantly held at the scale adopted for England, Wales and Scotland in the 1840's. In 1854 the 1:2,500 scale was adopted for mapping urban areas; these maps were used to update the 1:10,560 maps. The published date given therefore is often some years later than the surveyed date. Before 1938, all OS maps were based on the Cassini Projection, with independent surveys of a single county or group of counties, giving rise to significant inaccuracies in outlying areas. In the late 1940's, a Provisional Edition was produced, which updated the 1:10,560 mapping from a number of sources. The maps appear unfinished - with all military camps and other strategic sites removed. These maps were initially overprinted with the National Grid. In 1970, the first 1:10,000 maps were produced using the Transverse Mercator Projection. The revision process continued until recently, with new editions appearing every 10 years or so for urban areas.

Map Name(s) and Date(s)

051NW 1947 1:10,560	051NE 1947 1:10,560
051SW 1947 1:10,560	051SE 1947 1:10,560

Historical Map - Slice C

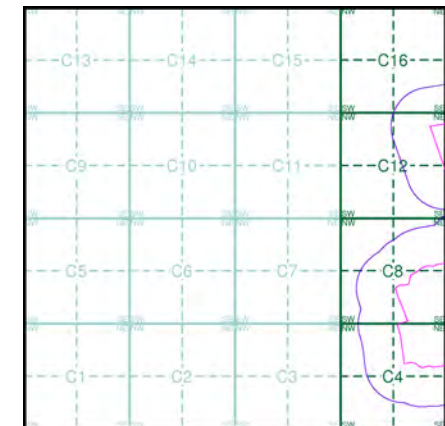

Order Details

Order Number: 287330989\_1\_1  
 Customer Ref: 21-1088.02  
 National Grid Reference: 488320, 383410  
 Slice: C  
 Site Area (Ha): 884.45  
 Search Buffer (m): 250

Site Details

Cottam 1

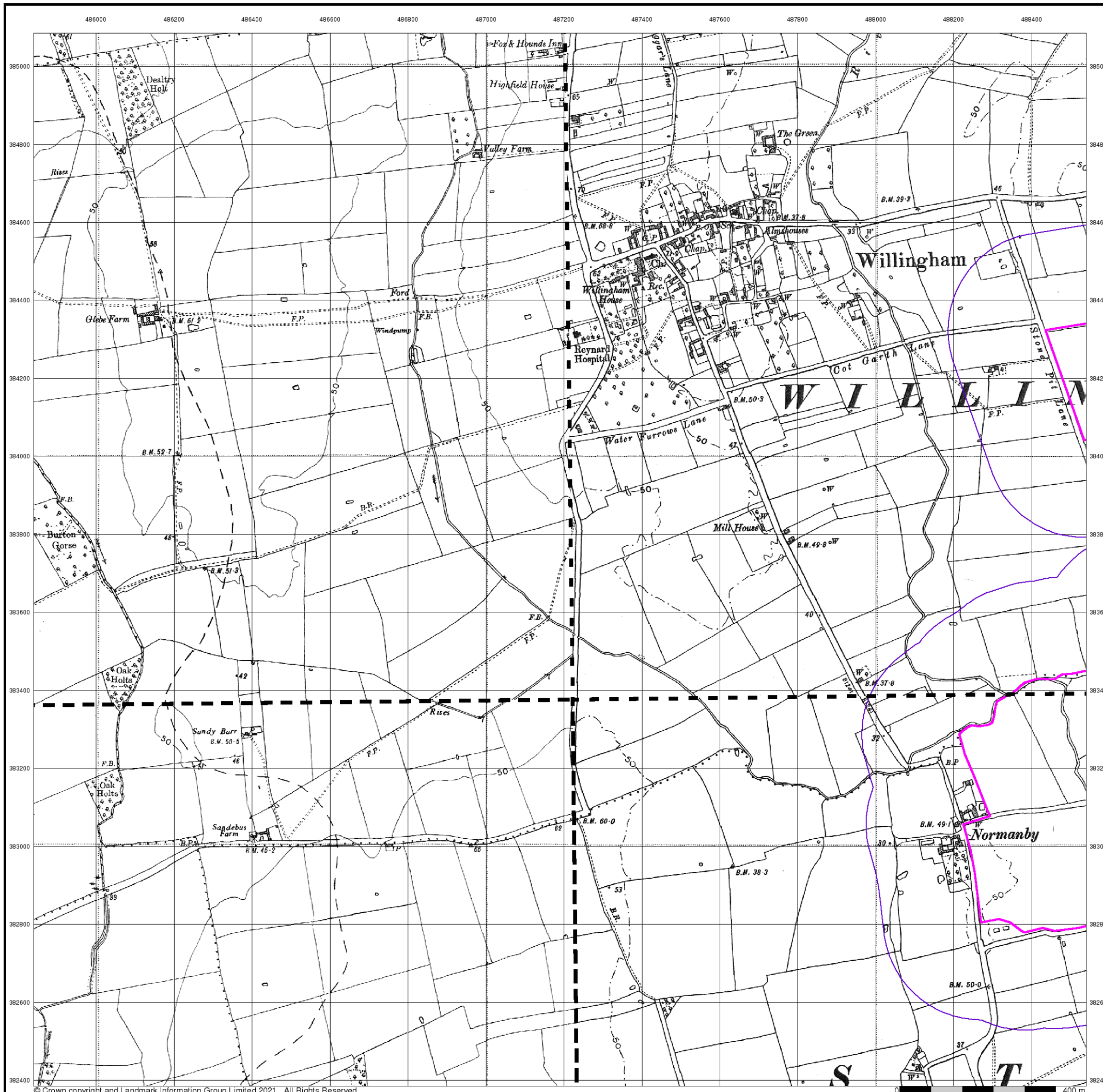





### Ordnance Survey Plan

Published 1956

Source map scale - 1:10,000

The historical maps shown were reproduced from maps predominantly held at the scale adopted for England, Wales and Scotland in the 1840's. In 1854 the 1:2,500 scale was adopted for mapping urban areas; these maps were used to update the 1:10,560 maps. The published date given therefore is often some years later than the surveyed date. Before 1938, all OS maps were based on the Cassini Projection, with independent surveys of a single county or group of counties, giving rise to significant inaccuracies in outlying areas. In the late 1940's, a Provisional Edition was produced, which updated the 1:10,560 mapping from a number of sources. The maps appear unfinished - with all military camps and other strategic sites removed. These maps were initially overprinted with the National Grid. In 1970, the first 1:10,000 maps were produced using the Transverse Mercator Projection. The revision process continued until recently, with new editions appearing every 10 years or so for urban areas.

### Map Name(s) and Date(s)

SK88NE	1956	1:10,560
SK88SE	1956	1:10,560

### Historical Map - Slice C

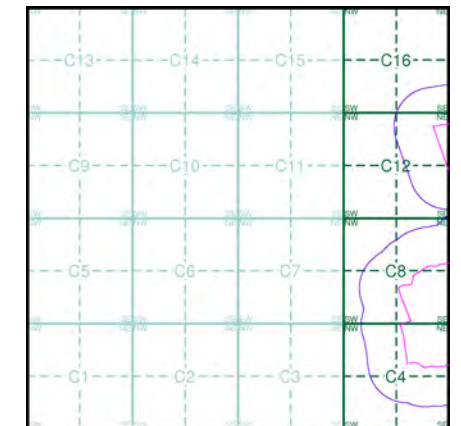

### Order Details

Order Number: 287330989\_1\_1  
Customer Ref: 21-1088.02  
National Grid Reference: 488320, 383410  
Slice: C  
Site Area (Ha): 884.45  
Search Buffer (m): 250

### Site Details

Cottam 1



Tel: [Redacted]  
Fax: [Redacted]  
Web: [Redacted]

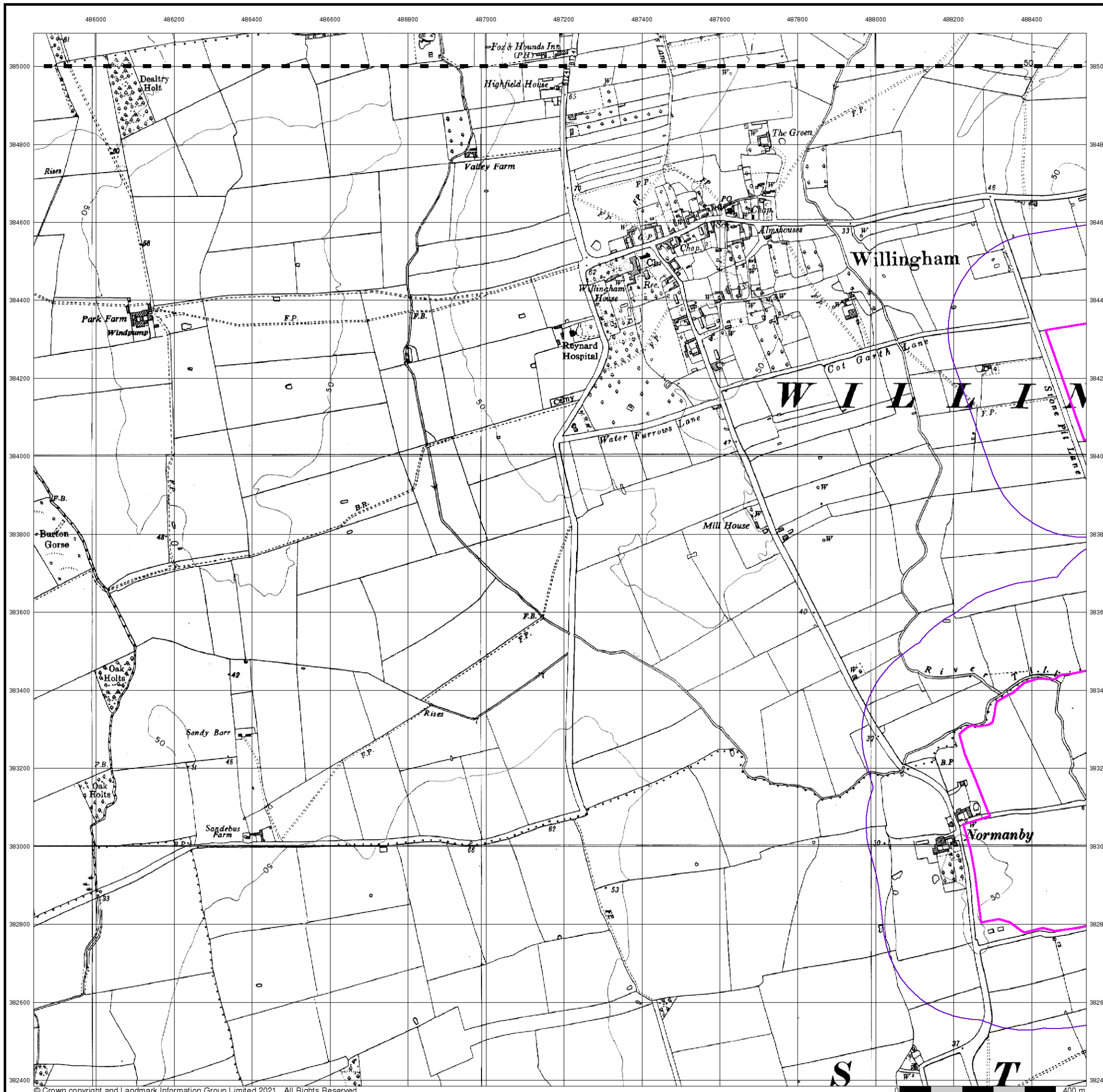



### Ordnance Survey Plan

Published 1970

Source map scale - 1:10,000

The historical maps shown were reproduced from maps predominantly held at the scale adopted for England, Wales and Scotland in the 1840's. In 1854 the 1:2,500 scale was adopted for mapping urban areas; these maps were used to update the 1:10,560 maps. The published date given therefore is often some years later than the surveyed date. Before 1938, all OS maps were based on the Cassini Projection, with independent surveys of a single county or group of counties, giving rise to significant inaccuracies in outlying areas. In the late 1940's, a Provisional Edition was produced, which updated the 1:10,560 mapping from a number of sources. The maps appear unfinished - with all military camps and other strategic sites removed. These maps were initially overprinted with the National Grid. In 1970, the first 1:10,000 maps were produced using the Transverse Mercator Projection. The revision process continued until recently, with new editions appearing every 10 years or so for urban areas.

### Map Name(s) and Date(s)

SK88NE  
1970  
1:10,560

### Historical Map - Slice C

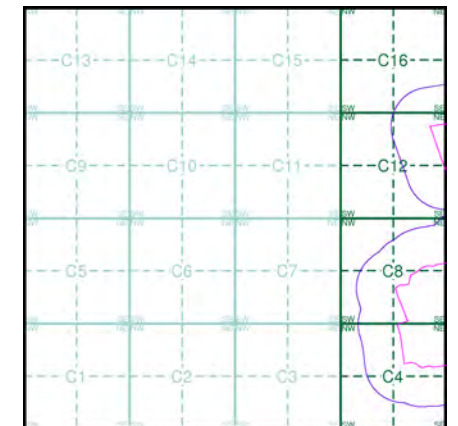

### Order Details

Order Number: 287330989\_1\_1  
Customer Ref: 21-1088.02  
National Grid Reference: 488320, 383410  
Slice: C  
Site Area (Ha): 884.45  
Search Buffer (m): 250

### Site Details

Cottam 1



Tel: [redacted]  
Fax: [redacted]  
Web: [redacted]

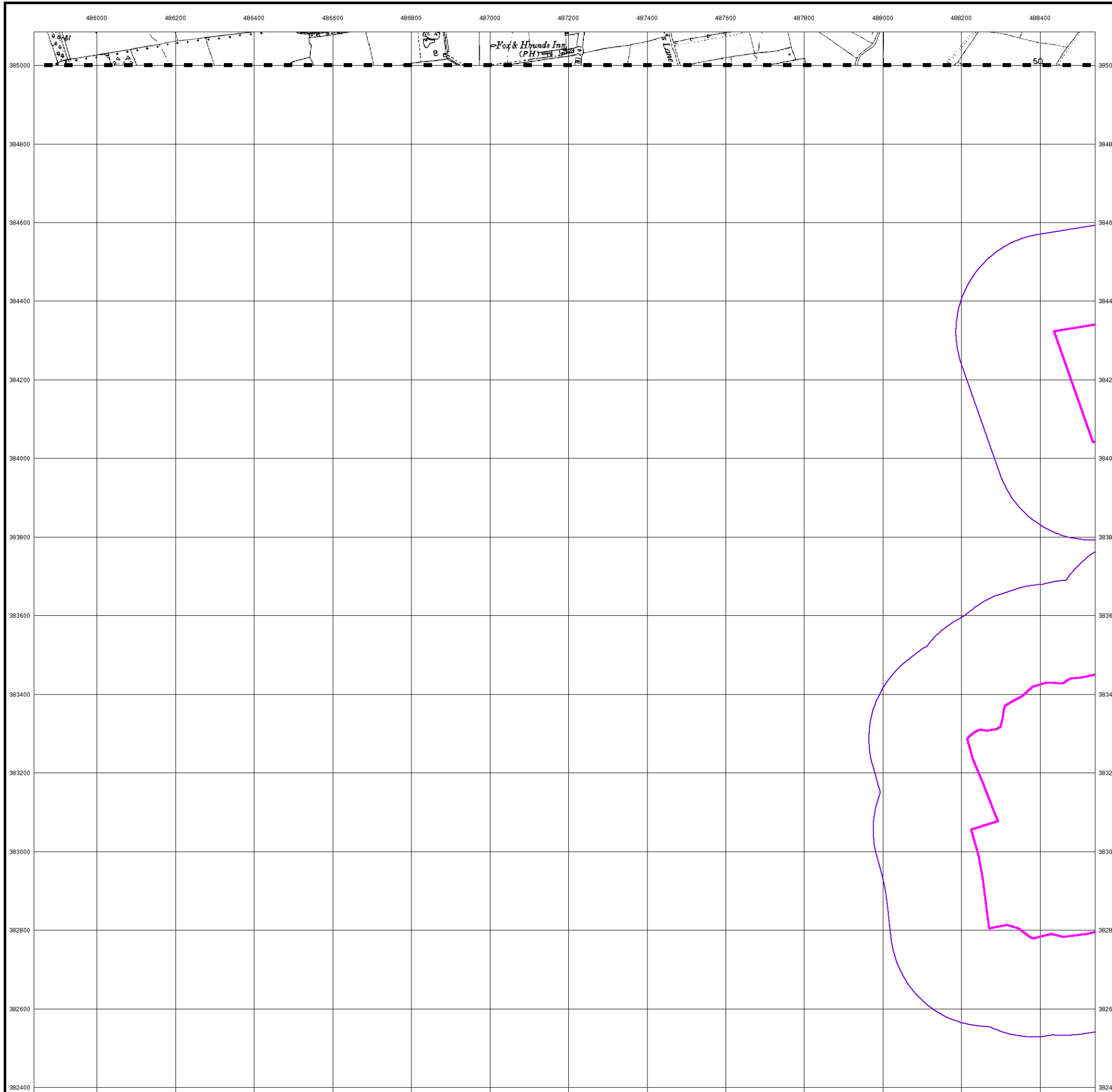



## Ordnance Survey Plan

Published 1980 - 1981

Source map scale - 1:10,000

The historical maps shown were reproduced from maps predominantly held at the scale adopted for England, Wales and Scotland in the 1840's. In 1854 the 1:2,500 scale was adopted for mapping urban areas; these maps were used to update the 1:10,560 maps. The published date given therefore is often some years later than the surveyed date. Before 1938, all OS maps were based on the Cassini Projection, with independent surveys of a single county or group of counties, giving rise to significant inaccuracies in outlying areas. In the late 1940's, a Provisional Edition was produced, which updated the 1:10,560 mapping from a number of sources. The maps appear unfinished - with all military camps and other strategic sites removed. These maps were initially overprinted with the National Grid. In 1970, the first 1:10,000 maps were produced using the Transverse Mercator Projection. The revision process continued until recently, with new editions appearing every 10 years or so for urban areas.

### Map Name(s) and Date(s)

SK88NE	1980	1:10,000
SK88SE	1981	1:10,000

### Historical Map - Slice C

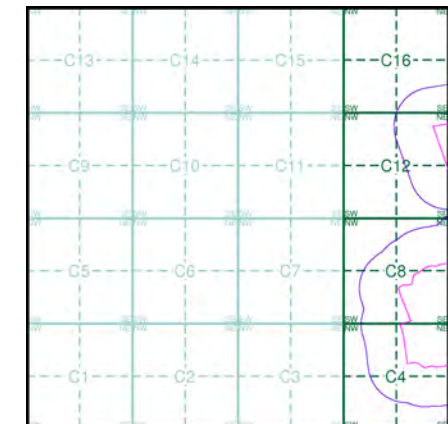

### Order Details

Order Number: 287330989\_1\_1  
 Customer Ref: 21-1088.02  
 National Grid Reference: 488320, 383410  
 Slice: C  
 Site Area (Ha): 884.45  
 Search Buffer (m): 250

### Site Details

Cottam 1

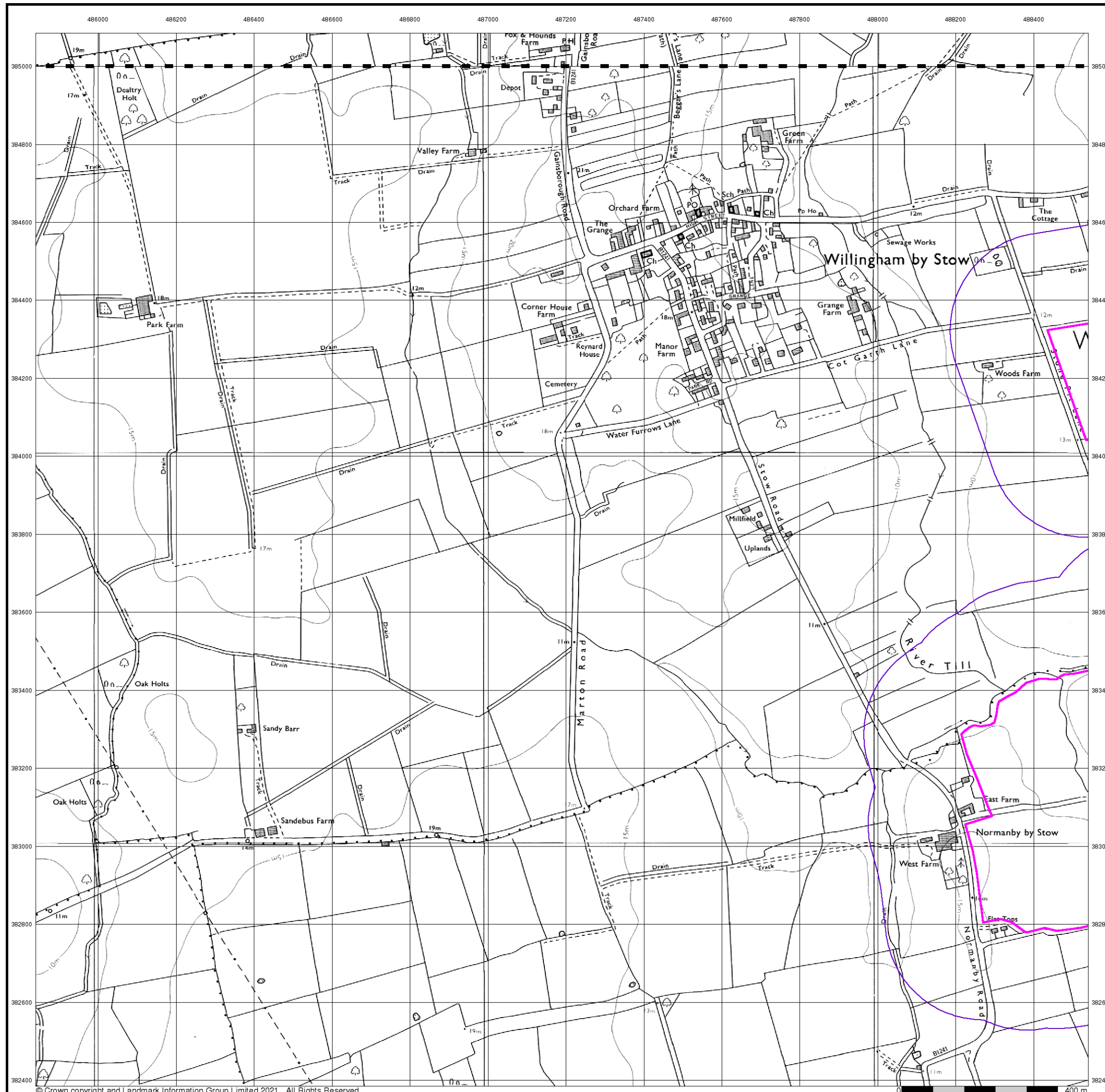



### 10k Raster Mapping

Published 2000

Source map scale - 1:10,000

The historical maps shown were produced from the Ordnance Survey's 1:10,000 colour raster mapping. These maps are derived from Landplan which replaced the old 1:10,000 maps originally published in 1970. The data is highly detailed showing buildings, fences and field boundaries as well as all roads, tracks and paths. Road names are also included together with the relevant road number and classification. Boundary information depiction includes county, unitary authority, district, civil parish and constituency.

### Map Name(s) and Date(s)

SK88NE	2000	1:10,000
SK88SE	2000	1:10,000

### Historical Map - Slice C

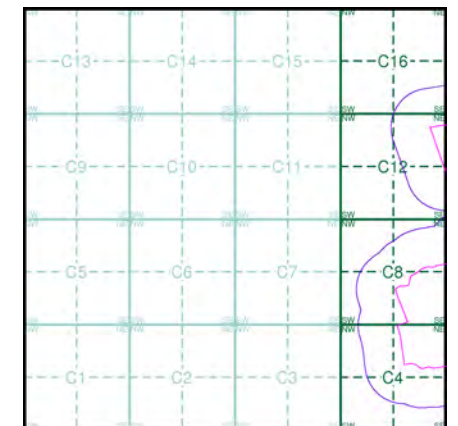

### Order Details

Order Number: 287330989\_1\_1  
 Customer Ref: 21-1088.02  
 National Grid Reference: 488320, 383410  
 Slice: C  
 Site Area (Ha): 884.45  
 Search Buffer (m): 250

### Site Details

Cottam 1



Tel: [Redacted]  
 Fax: [Redacted]  
 Web: [Redacted]

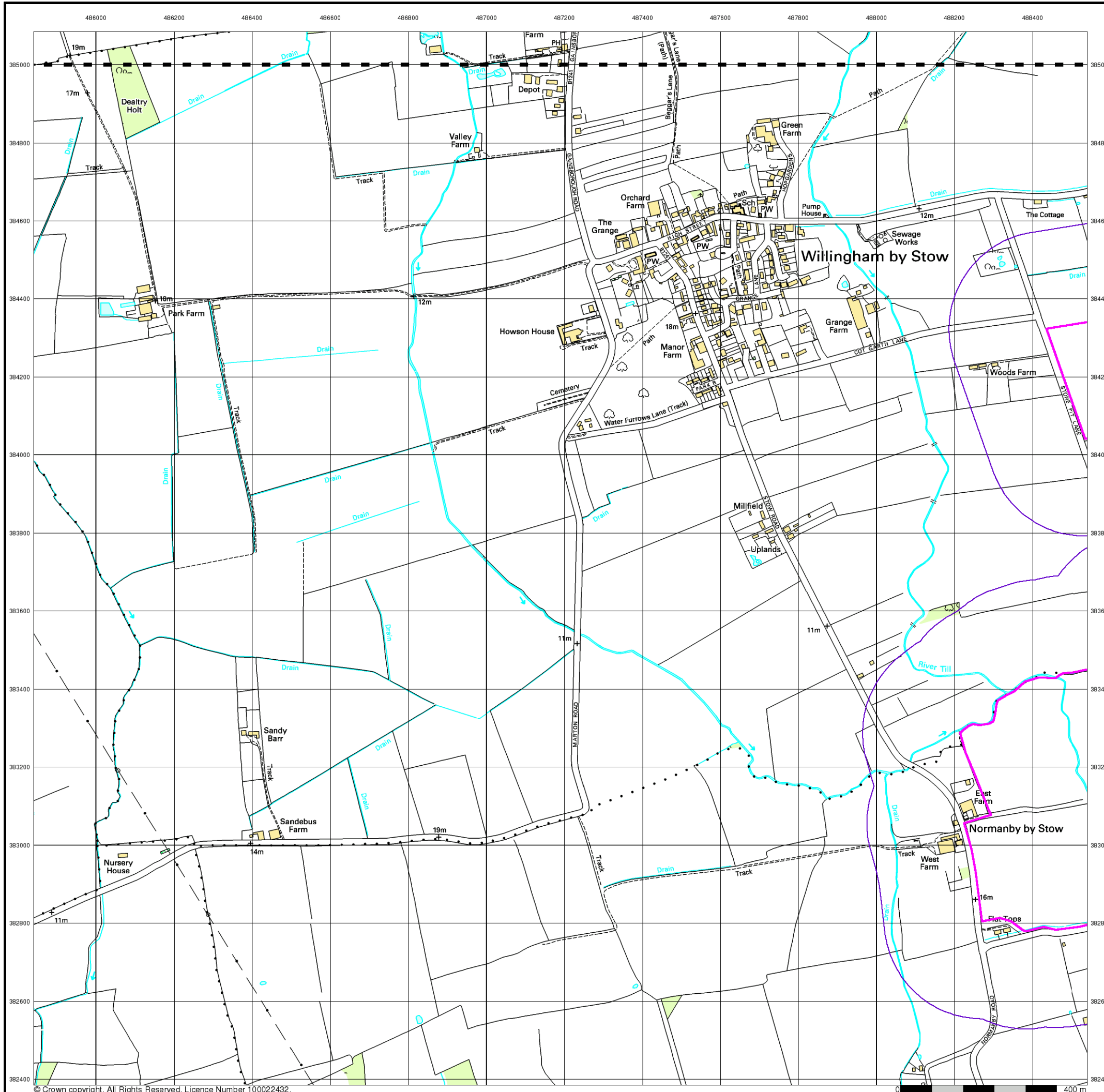



### 10k Raster Mapping

Published 2006

Source map scale - 1:10,000

The historical maps shown were produced from the Ordnance Survey's 1:10,000 colour raster mapping. These maps are derived from Landplan which replaced the old 1:10,000 maps originally published in 1970. The data is highly detailed showing buildings, fences and field boundaries as well as all roads, tracks and paths. Road names are also included together with the relevant road number and classification. Boundary information depiction includes county, unitary authority, district, civil parish and constituency.

### Map Name(s) and Date(s)

SK88NE	2006	1:10,000
SK88SE	2006	1:10,000

### Historical Map - Slice C

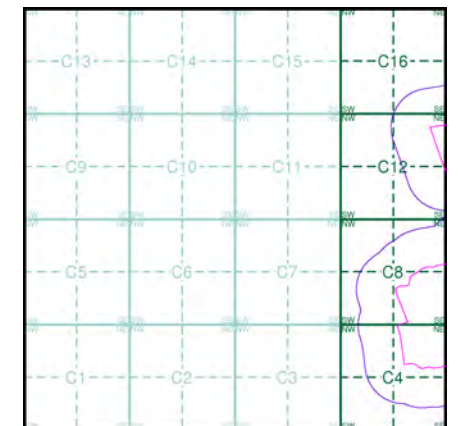

### Order Details

Order Number: 287330989\_1\_1  
 Customer Ref: 21-1088.02  
 National Grid Reference: 488320, 383410  
 Slice: C  
 Site Area (Ha): 884.45  
 Search Buffer (m): 250

### Site Details

Cottam 1

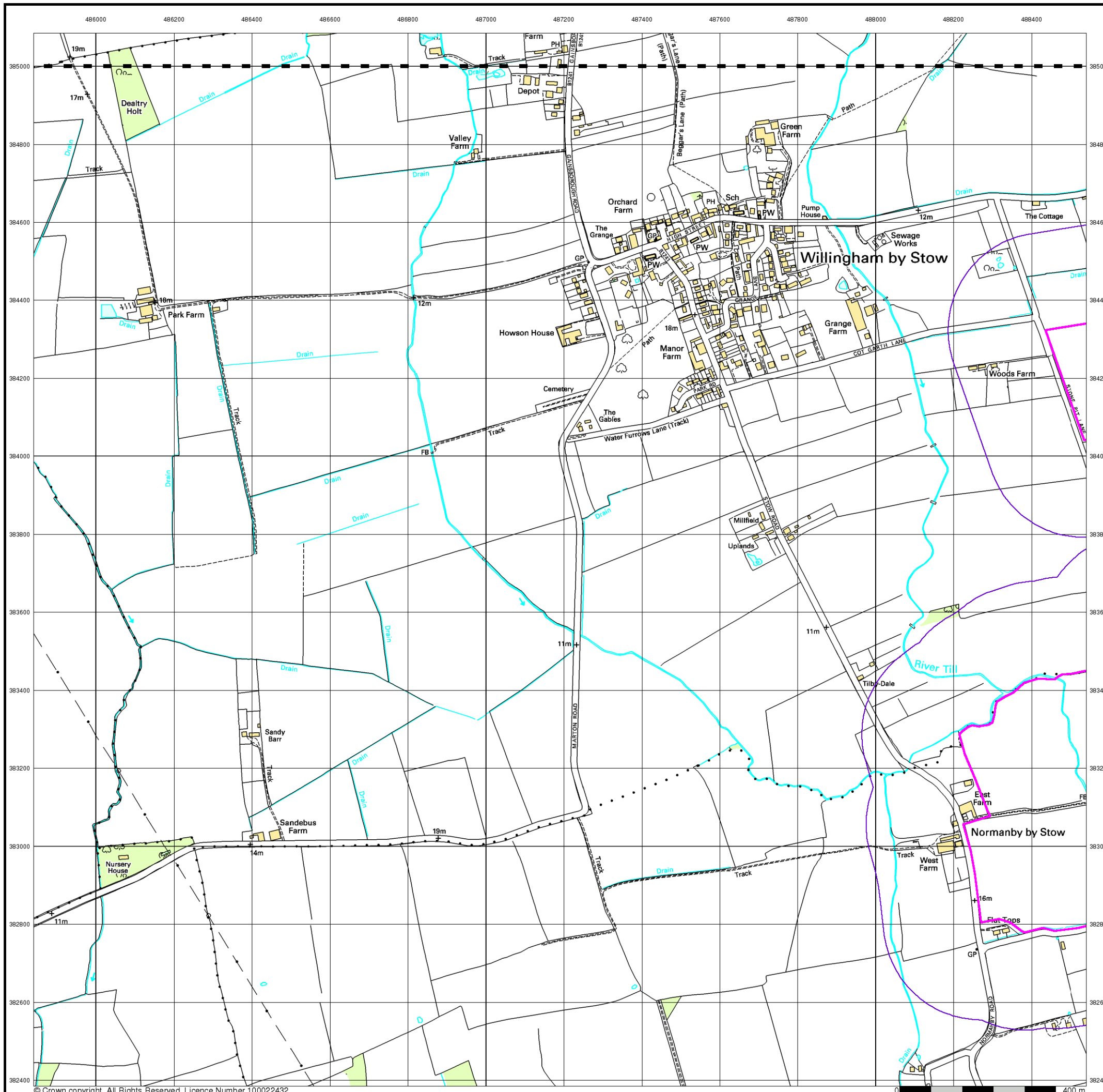

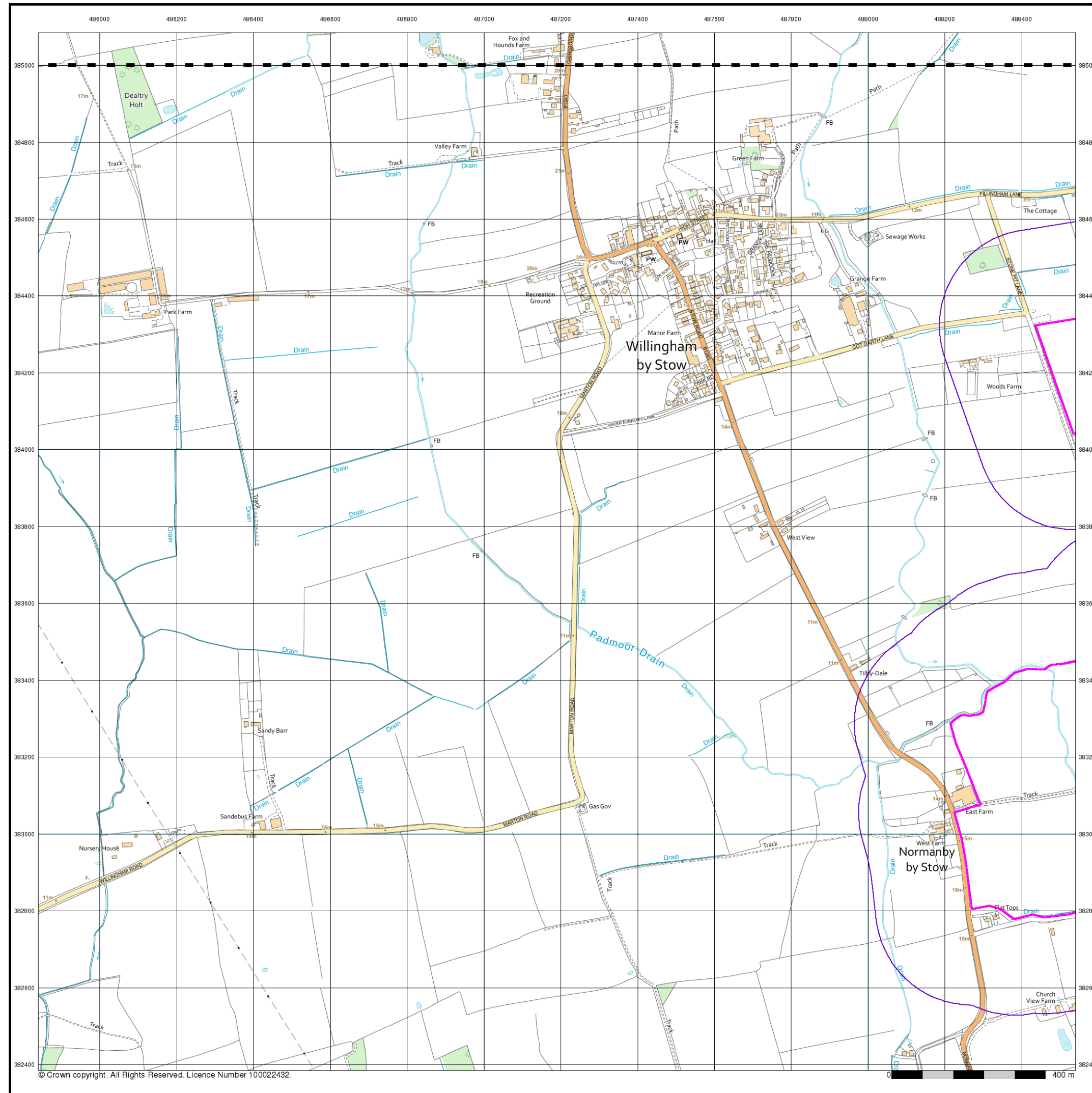

**VectorMap Local**  
**Published 2021**  
**Source map scale - 1:10,000**

VectorMap Local (Raster) is Ordnance Survey's highest detailed 'backdrop' mapping product. These maps are produced from OS's VectorMap Local, a simple vector dataset at a nominal scale of 1:10,000, covering the whole of Great Britain, that has been designed for creating graphical mapping. OS VectorMap Local is derived from large-scale information surveyed at 1:1250 scale (covering major towns and cities), 1:2500 scale (smaller towns, villages and developed rural areas), and 1:10 000 scale (mountain, moorland and river estuary areas).

**Map Name(s) and Date(s)**

- SK88NE | 2021 | Variable
- SK88SE | 2021 | Variable

**Historical Map - Slice C**

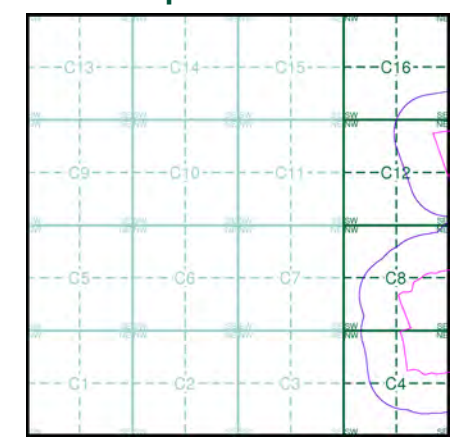

**Order Details**

Order Number: 287330989\_1\_1  
 Customer Ref: 21-1088.02  
 National Grid Reference: 488320, 383410  
 Slice: C  
 Site Area (Ha): 884.45  
 Search Buffer (m): 250

**Site Details**

Cottam 1



Tel: [Redacted]  
 Fax: [Redacted]  
 Web: [Redacted]



# Historical Mapping Legends

## Ordnance Survey County Series and Ordnance Survey Plan 1:2,500

**Quarry**   **Gravel Pit**   **Sand Pit**  
**Clay Pit**   **Shingle**   **Refuse Heap**  
**Sloping Masonry**   **Flat Rock**  
**Marsh**   **Reeds**   **Osiers**  
**Rough Pasture**   **Furze**   **Wood**  
**Mixed Wood**   **Brushwood**   **Orchard**  
**Fir**   **Ford**   **Stepping Stones**  
**Ferry**   **Waterfall**   **Lock**  
**Trig. Station**   **Altitude at Trig. Station**  
**B.M. 325.9**   **Bench Mark**   **Surface Level**  
**Arrow denotes flow of water**   **Antiquities (site of)**  
**Cutting**   **Embankment**  
**Railway crossing Road**   **Level Crossing**   **Road crossing Railway**  
**Railway crossing River or Canal**   **Road over single stream**   **Road over River or Canal**  
**County Boundary (Geographical)**  
**County & Civil Parish Boundary**  
**Administrative County & Civil Parish Boundary**  
**County Borough Boundary (England)**  
**Co. Boro. Bdy.**  
**County Burgh Boundary (Scotland)**  
**Boundary Post or Stone**   **Police Call Box**  
**B.R.**   **Bridle Road**   **P**   **Pump**  
**E.P.**   **Electricity Pylon**   **S.P.**   **Signal Post**  
**F.B.**   **Foot Bridge**   **Sl.**   **Sluice**  
**F.P.**   **Foot Path**   **Sp.**   **Spring**  
**G.P.**   **Guide Post or Board**   **T.C.B.**   **Telephone Call Box**  
**M.S.**   **Mile Stone**   **Tr.**   **Trough**  
**M.P. M.R.**   **Mooring Post or Ring**   **W**   **Well**

## Ordnance Survey Plan, Additional SIMs and Supply of Unpublished Survey Information 1:2,500 and 1:1,250

**Inactive Quarry, Chalk Pit or Clay Pit**   **Active Quarry, Chalk Pit or Clay Pit**  
**Rock**   **Boulders**  
**Cliff**   **Slopes**   **Top**  
**Roofed Building**   **Glazed Roof Building**  
**Sloping Masonry**   **Archway**  
**Non-Coniferous Tree (surveyed)**   **Coniferous Tree (surveyed)**  
**Non-Coniferous Trees (not surveyed)**   **Coniferous Trees (not surveyed)**  
**Orchard Tree**   **Scrub**   **Bracken**  
**Coppice, Osier**   **Reeds**   **Marsh, Saltings**  
**Rough Grassland**   **Heath**   **Culvert**  
**Direction of water flow**   **Bench Mark**   **Antiquity (site of)**  
**Cave Entrance**   **Triangulation Station**   **Electricity Pylon**  
**Electricity Transmission Line**  
**County Boundary (Geographical)**  
**County & Civil Parish Boundary**  
**Civil Parish Boundary**  
**Admin. County or County Bor. Boundary**  
**London Borough Boundary**  
**Symbol marking point where boundary mereing changes**  
**BH**   **Beer House**   **P**   **Pillar, Pole or Post**  
**BP, BS**   **Boundary Post or Stone**   **PO**   **Post Office**  
**Cn, C**   **Capstan, Crane**   **PC**   **Public Convenience**  
**Chy**   **Chimney**   **PH**   **Public House**  
**D Fn**   **Drinking Fountain**   **Pp**   **Pump**  
**EI P**   **Electricity Pillar or Post**   **SB, S Br**   **Signal Box or Bridge**  
**FAP**   **Fire Alarm Pillar**   **SP, SL**   **Signal Post or Light**  
**FB**   **Foot Bridge**   **Spr**   **Spring**  
**GP**   **Guide Post**   **Tk**   **Tank or Track**  
**H**   **Hydrant or Hydraulic**   **TCB**   **Telephone Call Box**  
**LC**   **Level Crossing**   **TCP**   **Telephone Call Post**  
**MH**   **Manhole**   **Tr**   **Trough**  
**MP**   **Mile Post or Mooring Post**   **Wr Pt, Wr T**   **Water Point, Water Tap**  
**MS**   **Mile Stone**   **W**   **Well**  
**NTL**   **Normal Tidal Limit**   **Wd Pp**   **Wind Pump**

## Large-Scale National Grid Data 1:2,500 and 1:1,250

**Cliff**   **Slopes**   **Top**  
**Rock**   **Rock (scattered)**  
**Boulders**   **Boulders (scattered)**  
**Positioned Boulder**   **Scree**  
**Non-Coniferous Tree (surveyed)**   **Coniferous Tree (surveyed)**  
**Non-Coniferous Trees (not surveyed)**   **Coniferous Trees (not surveyed)**  
**Orchard Tree**   **Scrub**   **Bracken**  
**Coppice, Osier**   **Reeds**   **Marsh, Saltings**  
**Rough Grassland**   **Heath**   **Culvert**  
**Direction of water flow**   **Triangulation Station**   **Antiquity (site of)**  
**Electricity Transmission Line**   **Electricity Pylon**  
**B.M. 231.60m**   **Bench Mark**   **Buildings with Building Seed**  
**Roofed Building**   **Glazed Roof Building**  
**Civil parish/community boundary**  
**District boundary**  
**County boundary**  
**Boundary post/stone**  
**Boundary mereing symbol (note: these always appear in opposed pairs or groups of three)**  
**Bks**   **Barracks**   **P**   **Pillar, Pole or Post**  
**Bty**   **Battery**   **PO**   **Post Office**  
**Cemy**   **Cemetery**   **PC**   **Public Convenience**  
**Chy**   **Chimney**   **Pp**   **Pump**  
**Cis**   **Cistern**   **Ppg Sta**   **Pumping Station**  
**Dismtd Rly**   **Dismantled Railway**   **PW**   **Place of Worship**  
**EI Gen Sta**   **Electricity Generating Station**   **Sewage Ppg Sta**   **Sewage Pumping Station**  
**EI P**   **Electricity Pole, Pillar**   **SB, S Br**   **Signal Box or Bridge**  
**EI Sub Sta**   **Electricity Sub Station**   **SP, SL**   **Signal Post or Light**  
**FB**   **Filter Bed**   **Spr**   **Spring**  
**Fn / D Fn**   **Fountain / Drinking Ftn.**   **Tk**   **Tank or Track**  
**Gas Gov**   **Gas Valve Compound**   **Tr**   **Trough**  
**GVC**   **Gas Governor**   **Wd Pp**   **Wind Pump**  
**GP**   **Guide Post**   **Wr Pt, Wr T**   **Water Point, Water Tap**  
**MH**   **Manhole**   **Wks**   **Works (building or area)**  
**MP, MS**   **Mile Post or Mile Stone**   **W**   **Well**



## Historical Mapping & Photography included:

Mapping Type	Scale	Date	Pg
Lincolnshire	1:2,500	1886	2
Lincolnshire	1:2,500	1906	3
Ordnance Survey Plan	1:2,500	1975	4
Large-Scale National Grid Data	1:2,500	1994	5
Historical Aerial Photography	1:2,500	1999	6

## Historical Map - Segment C4

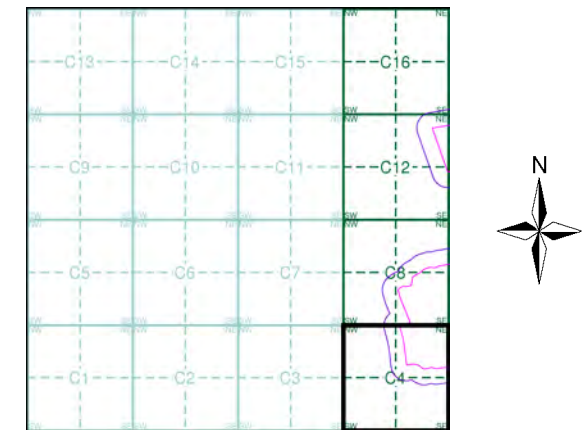

## Order Details

Order Number: 287330989\_1\_1  
 Customer Ref: 21-1088.02  
 National Grid Reference: 488320, 383410  
 Slice: C  
 Site Area (Ha): 884.45  
 Search Buffer (m): 100

## Site Details

Cottam 1



Tel:  
Fax:  
Web:

Lincolnshire

Published 1886

Source map scale - 1:2,500

The historical maps shown were reproduced from maps predominantly held at the scale adopted for England, Wales and Scotland in the 1840's. In 1854 the 1:2,500 scale was adopted for mapping urban areas and by 1896 it covered the whole of what were considered to be the cultivated parts of Great Britain. The published date given below is often some years later than the surveyed date. Before 1938, all OS maps were based on the Cassini Projection, with independent surveys of a single county or group of counties, giving rise to significant inaccuracies in outlying areas.

Map Name(s) and Date(s)

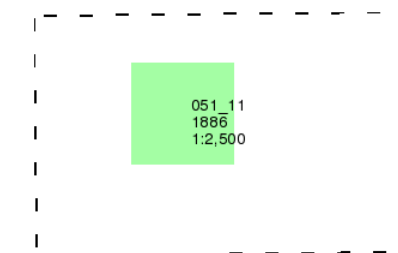

Historical Map - Segment C4

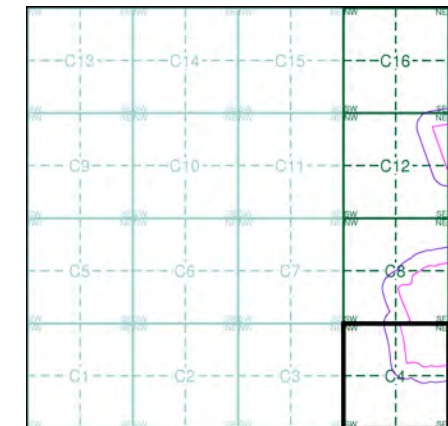

Order Details

Order Number: 287330989\_1\_1  
 Customer Ref: 21-1088.02  
 National Grid Reference: 488320, 383410  
 Slice: C  
 Site Area (Ha): 884.45  
 Search Buffer (m): 100

Site Details

Cottam 1

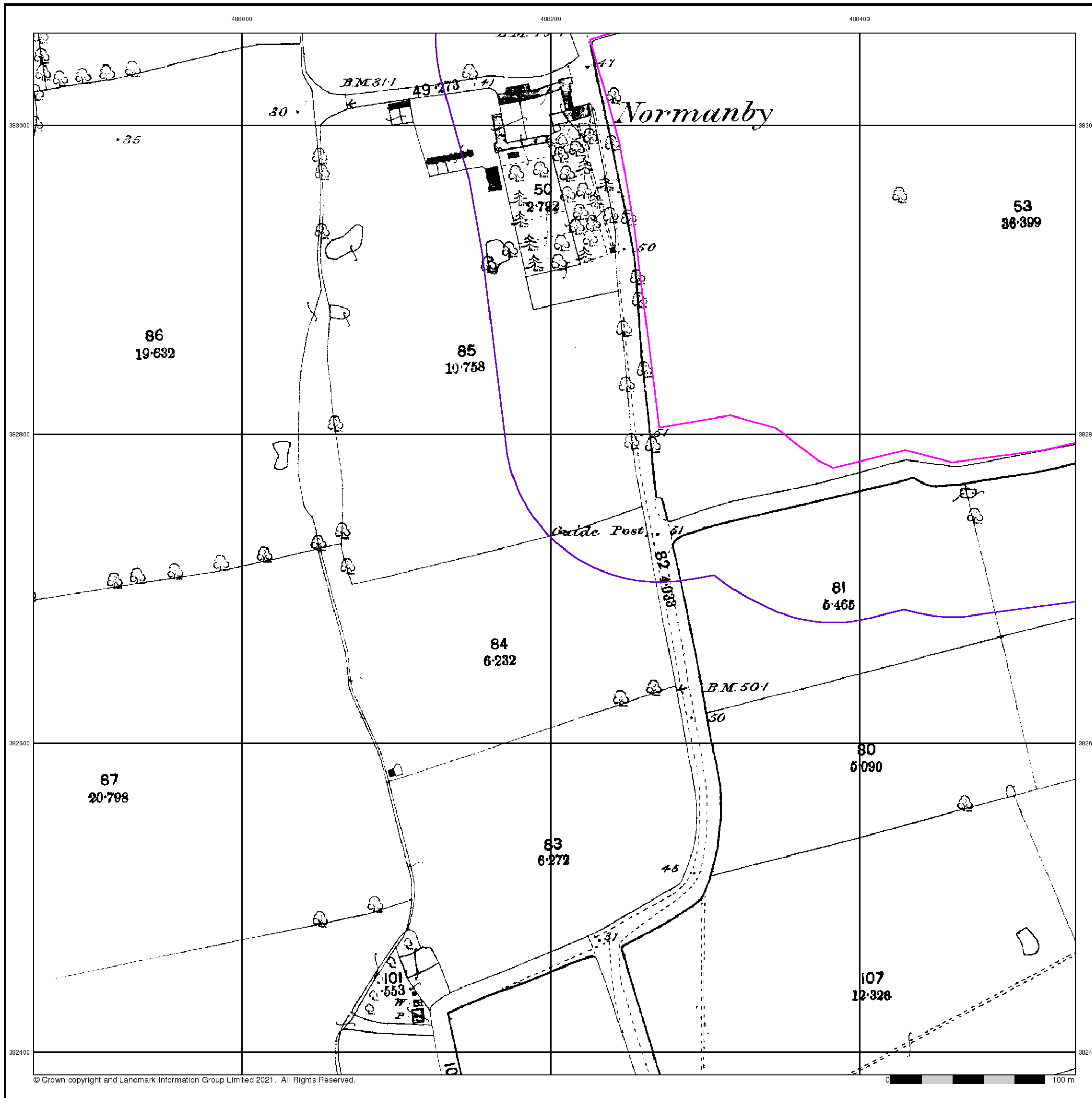



Lincolnshire

Published 1906

Source map scale - 1:2,500

The historical maps shown were reproduced from maps predominantly held at the scale adopted for England, Wales and Scotland in the 1840's. In 1854 the 1:2,500 scale was adopted for mapping urban areas and by 1896 it covered the whole of what were considered to be the cultivated parts of Great Britain. The published date given below is often some years later than the surveyed date. Before 1938, all OS maps were based on the Cassini Projection, with independent surveys of a single county or group of counties, giving rise to significant inaccuracies in outlying areas.

Map Name(s) and Date(s)

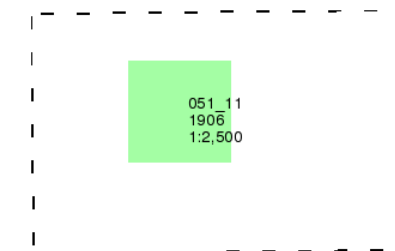

Historical Map - Segment C4

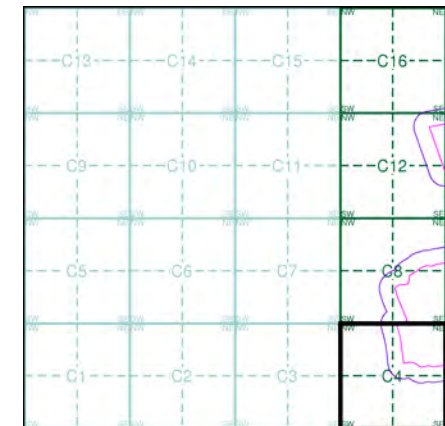

Order Details

Order Number: 287330989\_1\_1  
 Customer Ref: 21-1088.02  
 National Grid Reference: 488320, 383410  
 Slice: C  
 Site Area (Ha): 884.45  
 Search Buffer (m): 100

Site Details

Cottam 1

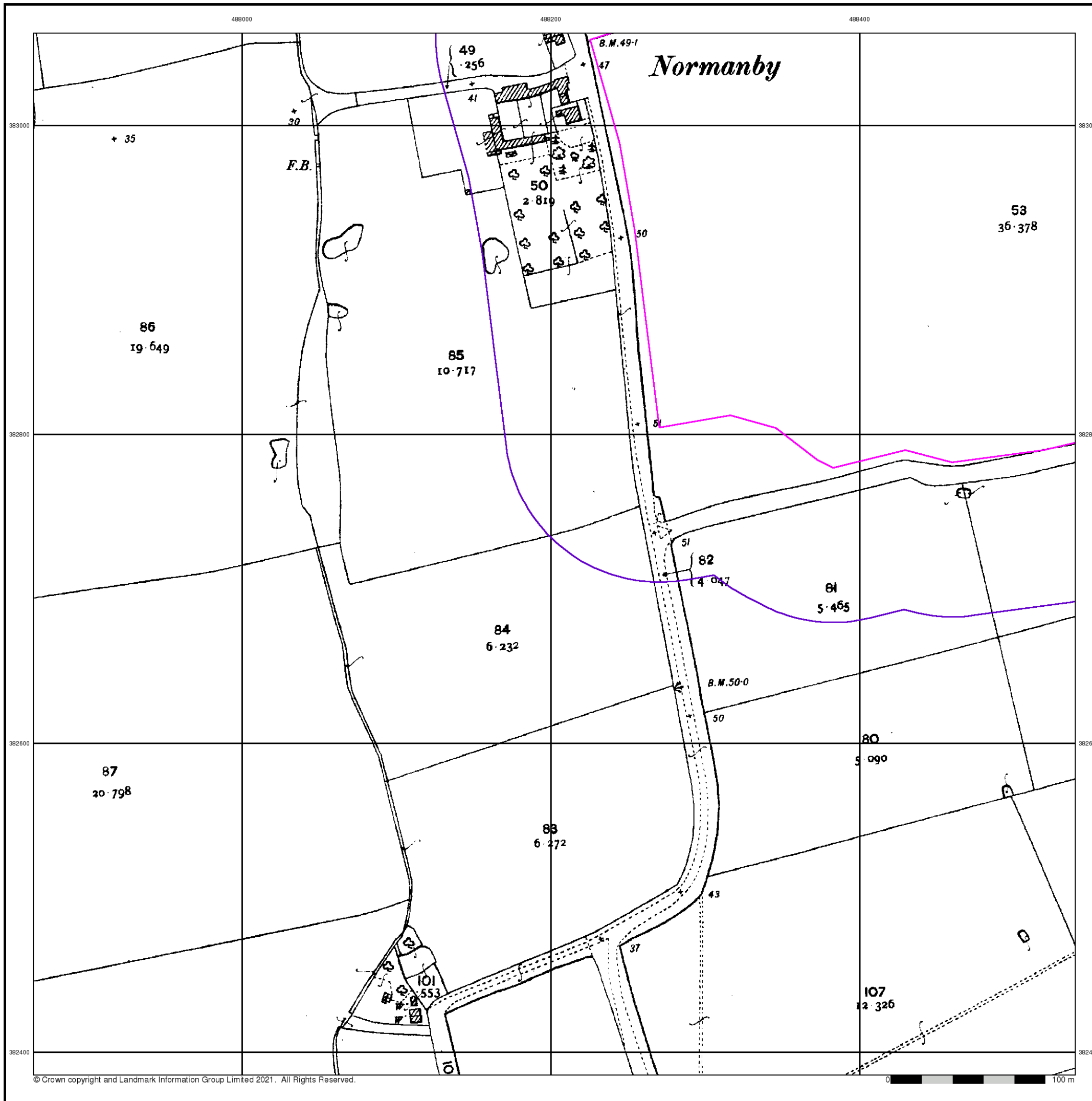

### Ordnance Survey Plan

Published 1975

Source map scale - 1:2,500

The historical maps shown were reproduced from maps predominantly held at the scale adopted for England, Wales and Scotland in the 1840's. In 1854 the 1:2,500 scale was adopted for mapping urban areas and by 1896 it covered the whole of what were considered to be the cultivated parts of Great Britain. The published date given below is often some years later than the surveyed date. Before 1938, all OS maps were based on the Cassini Projection, with independent surveys of a single county or group of counties, giving rise to significant inaccuracies in outlying areas.

### Map Name(s) and Date(s)

SK8783 1975 1:2,500	SK8883 1975 1:2,500
SK8782 1975 1:2,500	SK8882 1975 1:2,500

### Historical Map - Segment C4

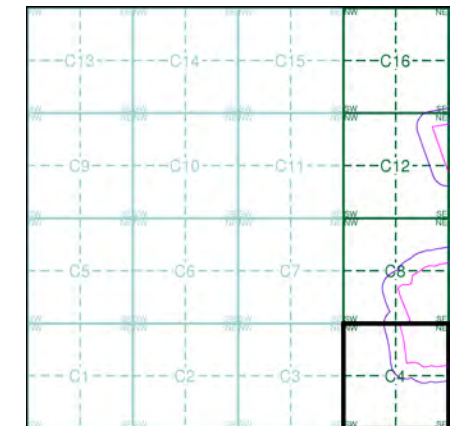

### Order Details

Order Number: 287330989\_1\_1  
 Customer Ref: 21-1088.02  
 National Grid Reference: 488320, 383410  
 Slice: C  
 Site Area (Ha): 884.45  
 Search Buffer (m): 100

### Site Details

Cottam 1

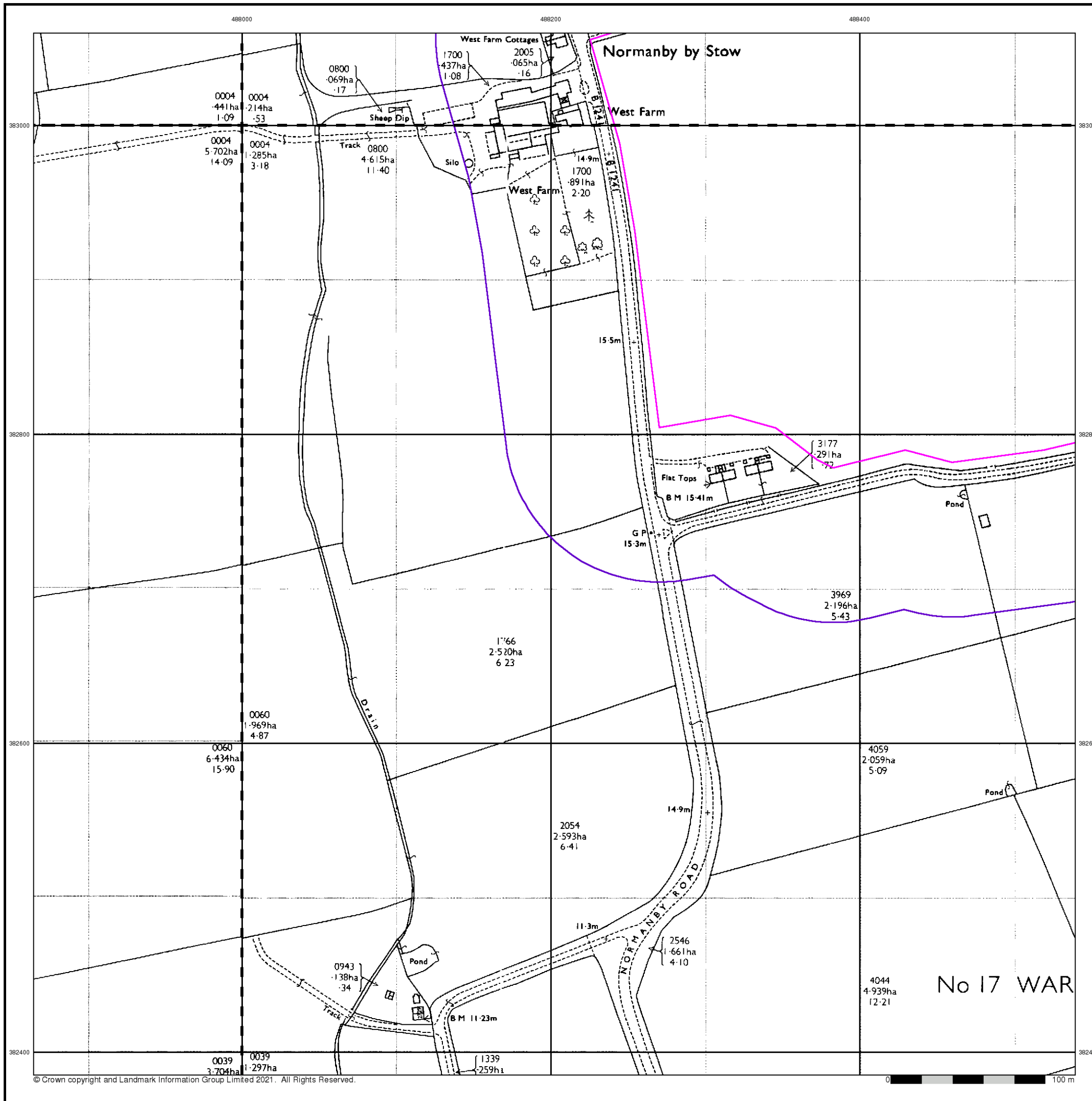



**Large-Scale National Grid Data**

**Published 1994**

**Source map scale - 1:2,500**

'Large Scale National Grid Data' superseded SIM cards (Ordnance Survey's 'Survey of Information on Microfilm') in 1992, and continued to be produced until 1999. These maps were the fore-runners of digital mapping and so provide detailed information on houses and roads, but tend to show less topographic features such as vegetation. These maps were produced at both 1:2,500 and 1:1,250 scales.

**Map Name(s) and Date(s)**

SK8783 1994 1:2,500	SK8883 1994 1:2,500
SK8782 1994 1:2,500	SK8882 1994 1:2,500

**Historical Map - Segment C4**

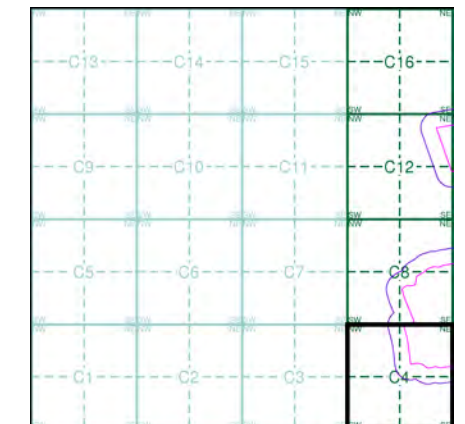

**Order Details**

Order Number: 287330989\_1\_1  
 Customer Ref: 21-1088.02  
 National Grid Reference: 488320, 383410  
 Slice: C  
 Site Area (Ha): 884.45  
 Search Buffer (m): 100

**Site Details**

Cottam 1

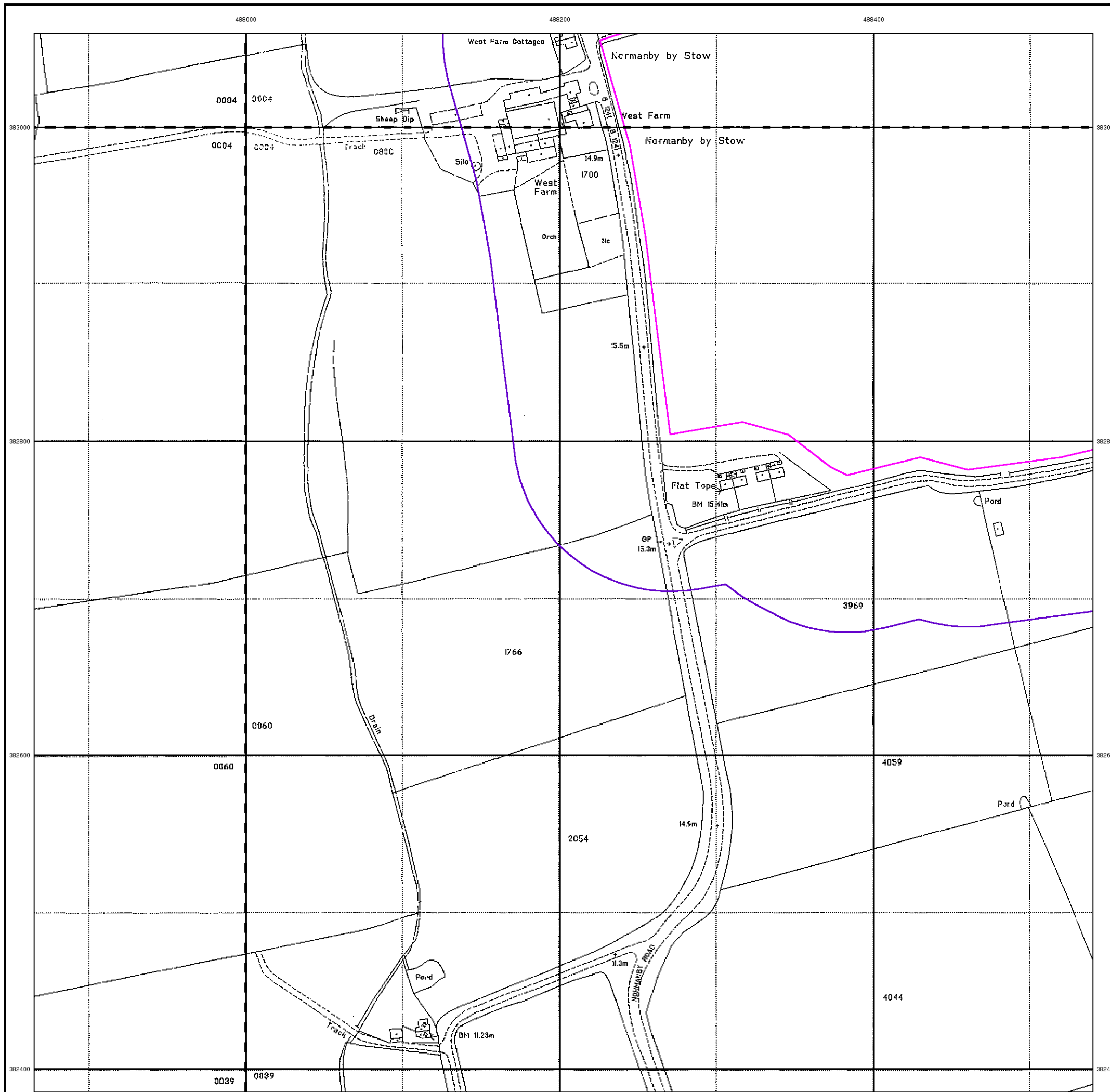



488000

488200

488400

383000

383000

382800

382800

382600

382600

382400

382400



## Historical Aerial Photography

Published 1999

This aerial photography was produced by Getmapping, these vertical aerial photographs provide a seamless, full colour survey of the whole of Great Britain

### Historical Aerial Photography - Segment C4

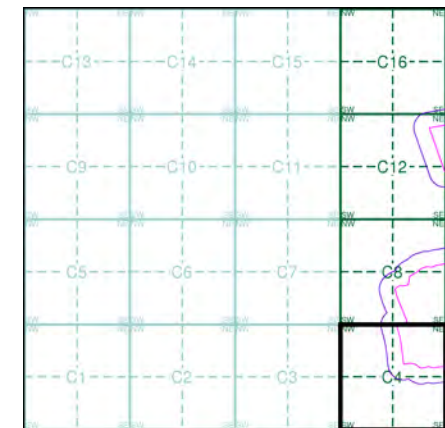

### Order Details

Order Number: 287330989\_1\_1  
 Customer Ref: 21-1088.02  
 National Grid Reference: 488320, 383410  
 Slice: C  
 Site Area (Ha): 884.45  
 Search Buffer (m): 100

### Site Details

Cottam 1



Tel:  
 Fax:  
 Web:





# Historical Mapping Legends

## Ordnance Survey County Series and Ordnance Survey Plan 1:2,500

**Quarry**   **Gravel Pit**   **Sand Pit**  
**Clay Pit**   **Shingle**   **Refuse Heap**  
**Sloping Masonry**   **Flat Rock**  
**Marsh**   **Reeds**   **Osiers**  
**Rough Pasture**   **Furze**   **Wood**  
**Mixed Wood**   **Brushwood**   **Orchard**  
**Fir**   **Ford**   **Stepping Stones**  
**Ferry**   **Waterfall**   **Lock**  
**Trig. Station**   **Altitude at Trig. Station**  
**B.M. 325.9**   **Bench Mark**   **Surface Level**  
**Arrow denotes flow of water**   **Antiquities (site of)**  
**Cutting**   **Embankment**  
**Railway crossing Road**   **Level Crossing**   **Road crossing Railway**  
**Railway crossing River or Canal**   **Road over single stream**   **Road over River or Canal**  
**County Boundary (Geographical)**  
**County & Civil Parish Boundary**  
**Administrative County & Civil Parish Boundary**  
**County Borough Boundary (England)**  
**Co. Boro. Bdy.**  
**County Burgh Boundary (Scotland)**  
**Co. Burgh Bdy.**  
**BP BS** Boundary Post or Stone   **P.C.B** Police Call Box  
**B.R.** Bridle Road   **P** Pump  
**E.P** Electricity Pylon   **S.P** Signal Post  
**F.B.** Foot Bridge   **SL** Sluice  
**F.P.** Foot Path   **Sp.** Spring  
**G.P** Guide Post or Board   **T.C.B** Telephone Call Box  
**M.S** Mile Stone   **Tr.** Trough  
**M.P M.R** Mooring Post or Ring   **W** Well

## Ordnance Survey Plan, Additional SIMs and Supply of Unpublished Survey Information 1:2,500 and 1:1,250

**Inactive Quarry, Chalk Pit or Clay Pit**   **Active Quarry, Chalk Pit or Clay Pit**  
**Rock**   **Boulders**  
**Cliff**   **Slopes**   **Top**  
**Roofed Building**   **Glazed Roof Building**  
**Sloping Masonry**   **Archway**  
**Non-Coniferous Tree (surveyed)**   **Coniferous Tree (surveyed)**  
**Non-Coniferous Trees (not surveyed)**   **Coniferous Trees (not surveyed)**  
**Orchard Tree**   **Scrub**   **Bracken**  
**Coppice, Osier**   **Reeds**   **Marsh, Saltings**  
**Rough Grassland**   **Heath**   **Culvert**  
**Direction of water flow**   **Bench Mark**   **Antiquity (site of)**  
**Cave Entrance**   **Triangulation Station**   **Electricity Pylon**  
**Electricity Transmission Line**  
**County Boundary (Geographical)**  
**County & Civil Parish Boundary**  
**Civil Parish Boundary**  
**Admin. County or County Bor. Boundary**  
**London Borough Boundary**  
**Symbol marking point where boundary mereing changes**  
**BH** Beer House   **P** Pillar, Pole or Post  
**BP, BS** Boundary Post or Stone   **PO** Post Office  
**Cn, C** Capstan, Crane   **PC** Public Convenience  
**Chy** Chimney   **PH** Public House  
**D Fn** Drinking Fountain   **Pp** Pump  
**EI P** Electricity Pillar or Post   **SB, S Br** Signal Box or Bridge  
**FAP** Fire Alarm Pillar   **SP, SL** Signal Post or Light  
**FB** Foot Bridge   **Spr** Spring  
**GP** Guide Post   **Tk** Tank or Track  
**H** Hydrant or Hydraulic   **TCB** Telephone Call Box  
**LC** Level Crossing   **TCP** Telephone Call Post  
**MH** Manhole   **Tr** Trough  
**MP** Mile Post or Mooring Post   **Wr Pt, Wr T** Water Point, Water Tap  
**MS** Mile Stone   **W** Well  
**NTL** Normal Tidal Limit   **Wd Pp** Wind Pump

## Large-Scale National Grid Data 1:2,500 and 1:1,250

**Cliff**   **Slopes**   **Top**  
**Rock**   **Rock (scattered)**  
**Boulders**   **Boulders (scattered)**  
**Positioned Boulder**   **Scree**  
**Non-Coniferous Tree (surveyed)**   **Coniferous Tree (surveyed)**  
**Non-Coniferous Trees (not surveyed)**   **Coniferous Trees (not surveyed)**  
**Orchard Tree**   **Scrub**   **Bracken**  
**Coppice, Osier**   **Reeds**   **Marsh, Saltings**  
**Rough Grassland**   **Heath**   **Culvert**  
**Direction of water flow**   **Triangulation Station**   **Antiquity (site of)**  
**Electricity Transmission Line**   **Electricity Pylon**  
**B.M. 231.60m** Bench Mark   **Buildings with Building Seed**  
**Roofed Building**   **Glazed Roof Building**  
**Civil parish/community boundary**  
**District boundary**  
**County boundary**  
**Boundary post/stone**  
**Boundary mereing symbol (note: these always appear in opposed pairs or groups of three)**  
**Bks** Barracks   **P** Pillar, Pole or Post  
**Bty** Battery   **PO** Post Office  
**Cemy** Cemetery   **PC** Public Convenience  
**Chy** Chimney   **Pp** Pump  
**Cis** Cistern   **Ppg Sta** Pumping Station  
**Dismtd Rly** Dismantled Railway   **PW** Place of Worship  
**EI Gen Sta** Electricity Generating Station   **Sewage Ppg Sta** Sewage Pumping Station  
**EI P** Electricity Pole, Pillar   **SB, S Br** Signal Box or Bridge  
**EI Sub Sta** Electricity Sub Station   **SP, SL** Signal Post or Light  
**FB** Filter Bed   **Spr** Spring  
**Fn / D Fn** Fountain / Drinking Ftn.   **Tk** Tank or Track  
**Gas Gov** Gas Valve Compound   **Tr** Trough  
**GVC** Gas Governor   **Wd Pp** Wind Pump  
**GP** Guide Post   **Wr Pt, Wr T** Water Point, Water Tap  
**MH** Manhole   **Wks** Works (building or area)  
**MP, MS** Mile Post or Mile Stone   **W** Well



## Historical Mapping & Photography included:

Mapping Type	Scale	Date	Pg
Lincolnshire	1:2,500	1886	2
Lincolnshire	1:2,500	1906	3
Ordnance Survey Plan	1:2,500	1975	4
Large-Scale National Grid Data	1:2,500	1994	5
Historical Aerial Photography	1:2,500	1999	6

## Historical Map - Segment C8

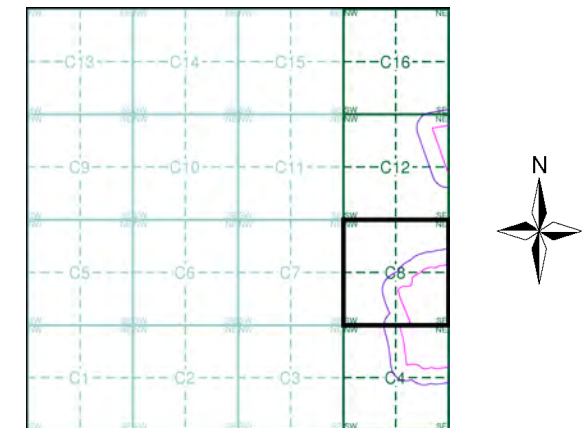

## Order Details

Order Number: 287330989\_1\_1  
 Customer Ref: 21-1088.02  
 National Grid Reference: 488320, 383410  
 Slice: C  
 Site Area (Ha): 884.45  
 Search Buffer (m): 100

## Site Details

Cottam 1



Tel:  
Fax:  
Web:

## Lincolnshire

Published 1886

Source map scale - 1:2,500

The historical maps shown were reproduced from maps predominantly held at the scale adopted for England, Wales and Scotland in the 1840's. In 1854 the 1:2,500 scale was adopted for mapping urban areas and by 1896 it covered the whole of what were considered to be the cultivated parts of Great Britain. The published date given below is often some years later than the surveyed date. Before 1938, all OS maps were based on the Cassini Projection, with independent surveys of a single county or group of counties, giving rise to significant inaccuracies in outlying areas.

### Map Name(s) and Date(s)

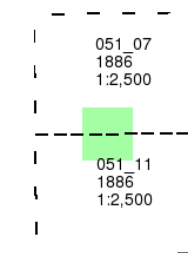

### Historical Map - Segment C8

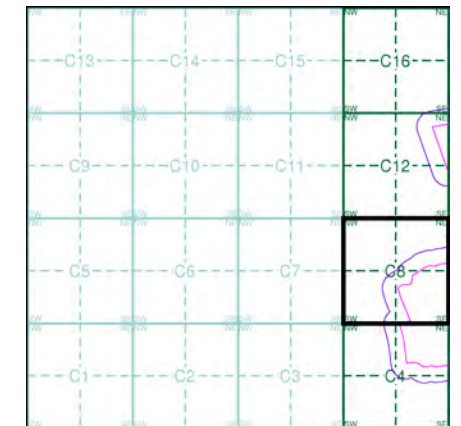

### Order Details

Order Number: 287330989\_1\_1  
 Customer Ref: 21-1088.02  
 National Grid Reference: 488320, 383410  
 Slice: C  
 Site Area (Ha): 884.45  
 Search Buffer (m): 100

### Site Details

Cottam 1

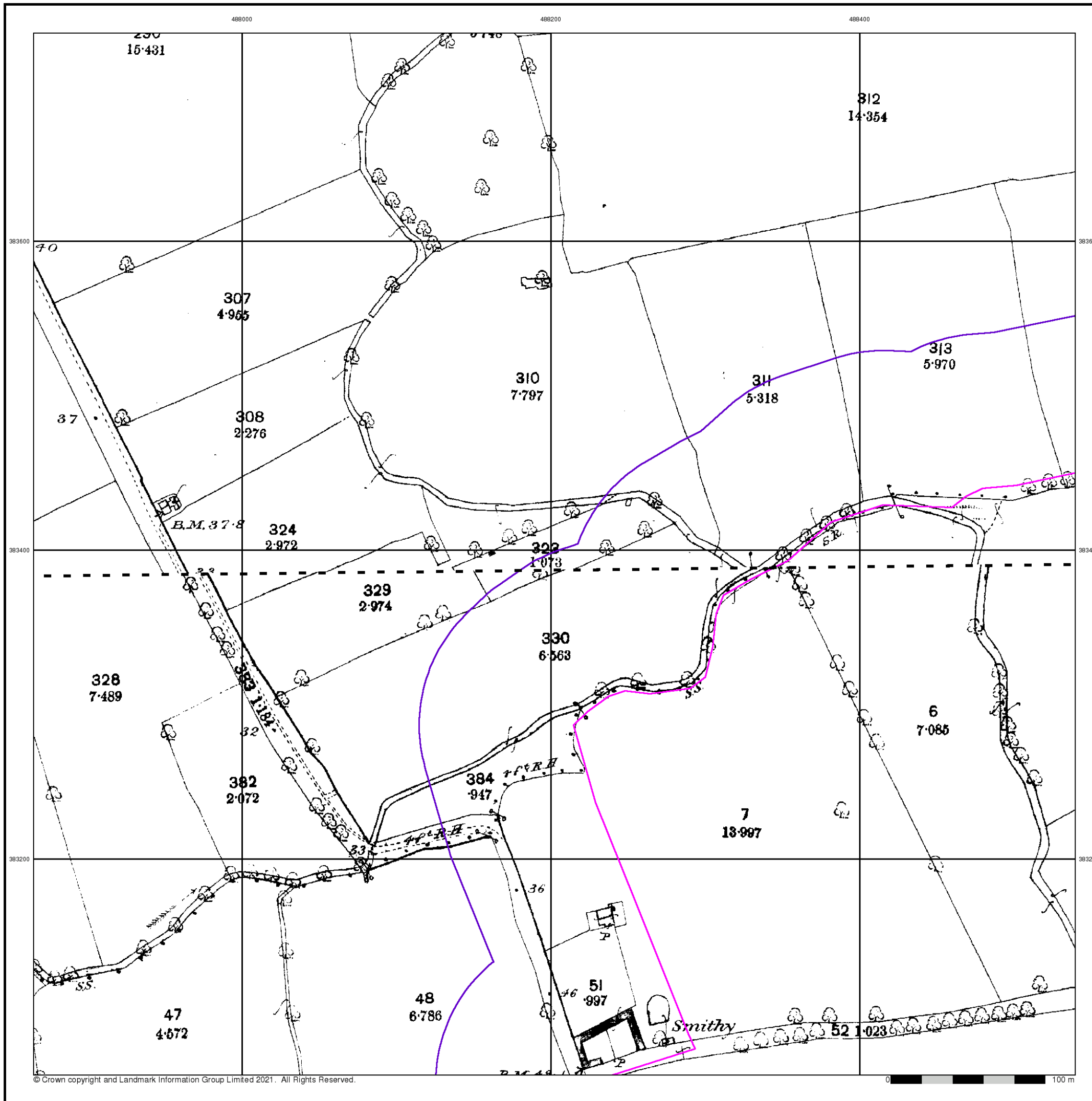



**Lincolnshire**

**Published 1906**

**Source map scale - 1:2,500**

The historical maps shown were reproduced from maps predominantly held at the scale adopted for England, Wales and Scotland in the 1840's. In 1854 the 1:2,500 scale was adopted for mapping urban areas and by 1896 it covered the whole of what were considered to be the cultivated parts of Great Britain. The published date given below is often some years later than the surveyed date. Before 1938, all OS maps were based on the Cassini Projection, with independent surveys of a single county or group of counties, giving rise to significant inaccuracies in outlying areas.

**Map Name(s) and Date(s)**

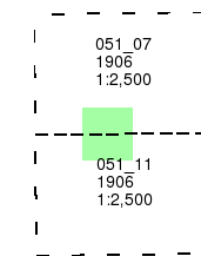

**Historical Map - Segment C8**

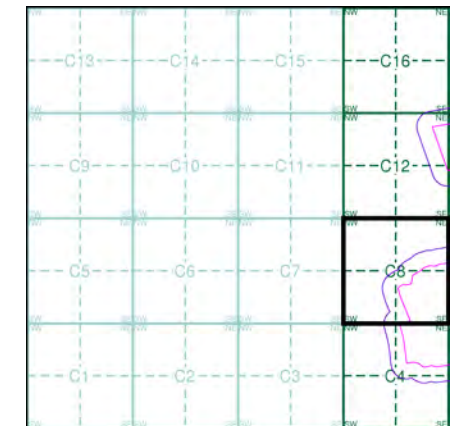

**Order Details**

Order Number: 287330989\_1\_1  
 Customer Ref: 21-1088.02  
 National Grid Reference: 488320, 383410  
 Slice: C  
 Site Area (Ha): 884.45  
 Search Buffer (m): 100

**Site Details**

Cottam 1

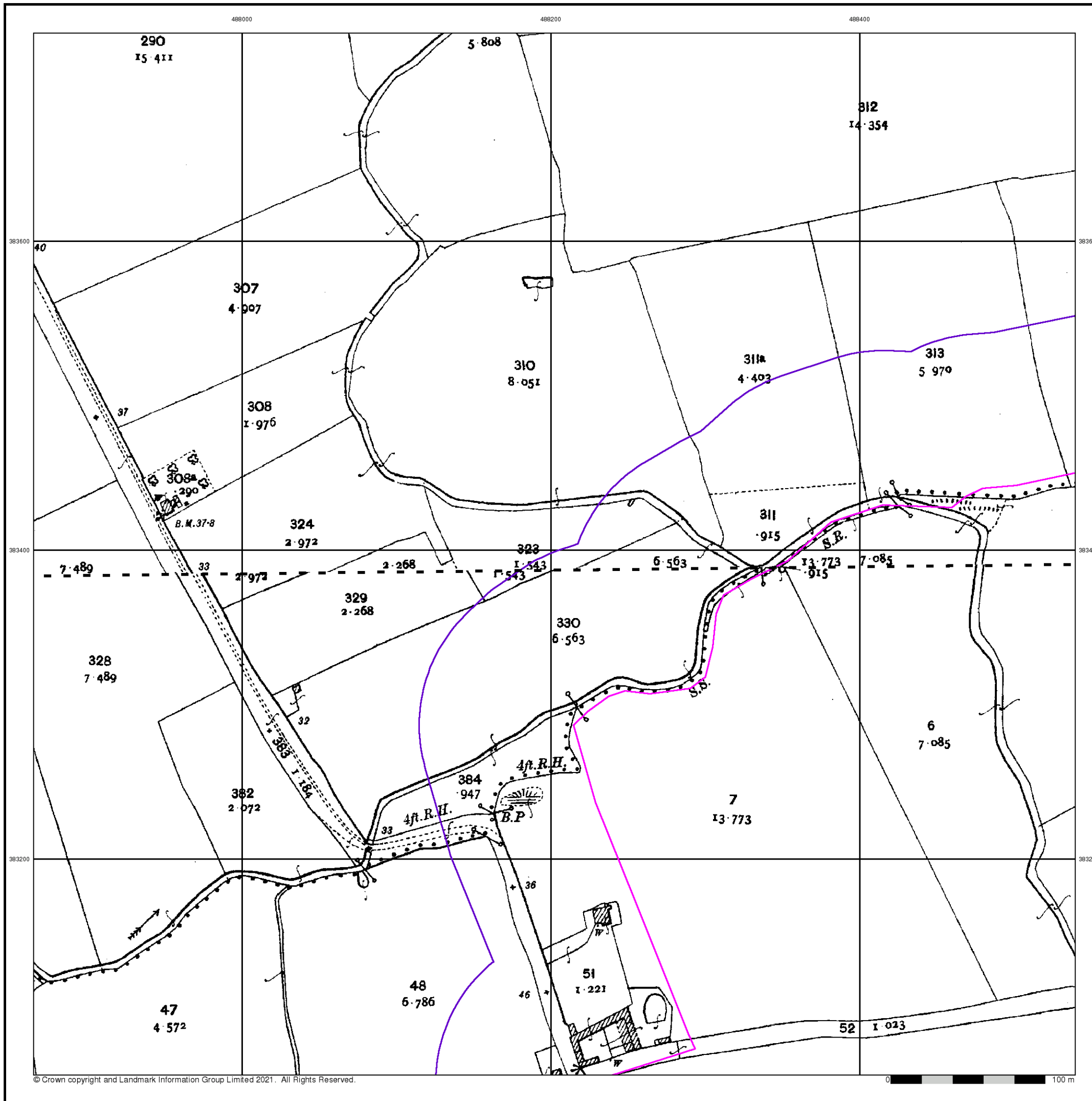

### Ordnance Survey Plan

Published 1975

Source map scale - 1:2,500

The historical maps shown were reproduced from maps predominantly held at the scale adopted for England, Wales and Scotland in the 1840's. In 1854 the 1:2,500 scale was adopted for mapping urban areas and by 1896 it covered the whole of what were considered to be the cultivated parts of Great Britain. The published date given below is often some years later than the surveyed date. Before 1938, all OS maps were based on the Cassini Projection, with independent surveys of a single county or group of counties, giving rise to significant inaccuracies in outlying areas.

### Map Name(s) and Date(s)

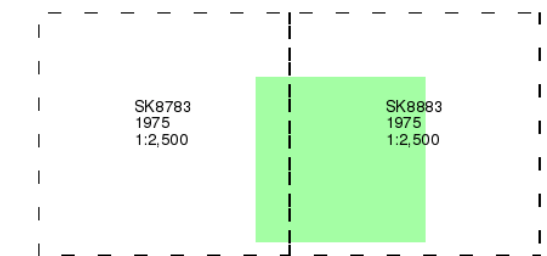

### Historical Map - Segment C8

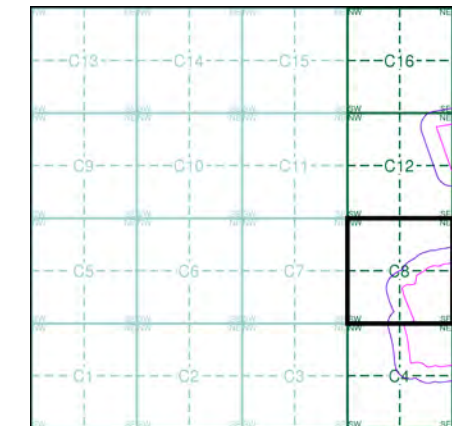

### Order Details

Order Number: 287330989\_1\_1  
 Customer Ref: 21-1088.02  
 National Grid Reference: 488320, 383410  
 Slice: C  
 Site Area (Ha): 884.45  
 Search Buffer (m): 100

### Site Details

Cottam 1

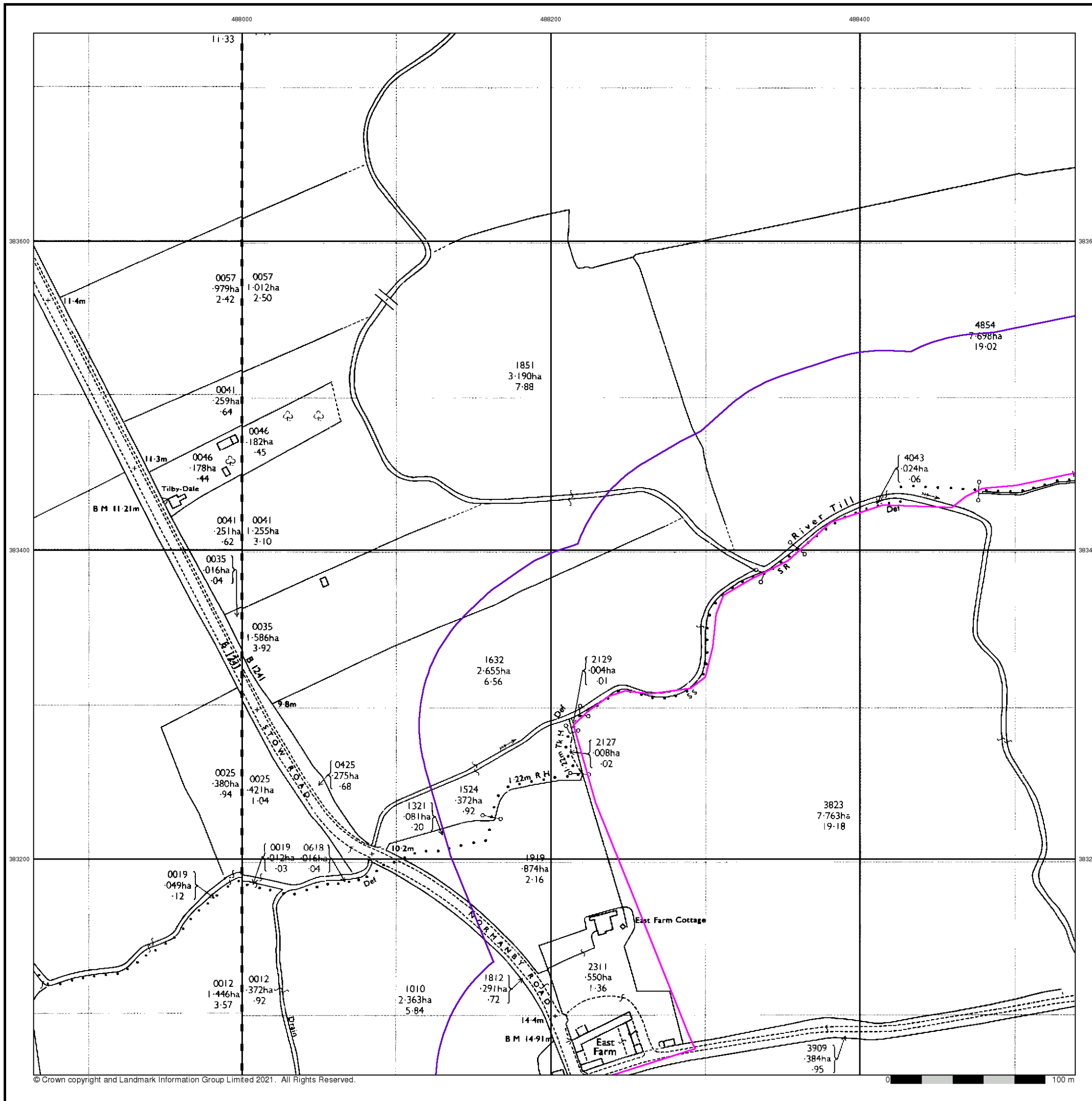



## Large-Scale National Grid Data

Published 1994

Source map scale - 1:2,500

'Large Scale National Grid Data' superseded SIM cards (Ordnance Survey's 'Survey of Information on Microfilm') in 1992, and continued to be produced until 1999. These maps were the fore-runners of digital mapping and so provide detailed information on houses and roads, but tend to show less topographic features such as vegetation. These maps were produced at both 1:2,500 and 1:1,250 scales.

### Map Name(s) and Date(s)

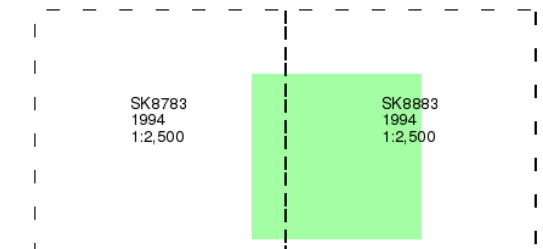

### Historical Map - Segment C8

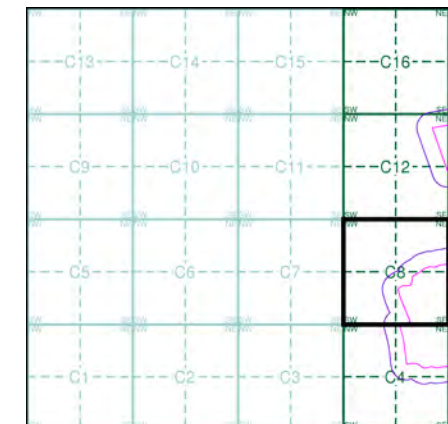

### Order Details

Order Number: 287330989\_1\_1  
 Customer Ref: 21-1088.02  
 National Grid Reference: 488320, 383410  
 Slice: C  
 Site Area (Ha): 884.45  
 Search Buffer (m): 100

### Site Details

Cottam 1





488000

488200

488400



### Historical Aerial Photography

Published 1999

This aerial photography was produced by Getmapping, these vertical aerial photographs provide a seamless, full colour survey of the whole of Great Britain

383600

383600

383400

383400

383200

383200



### Historical Aerial Photography - Segment C8

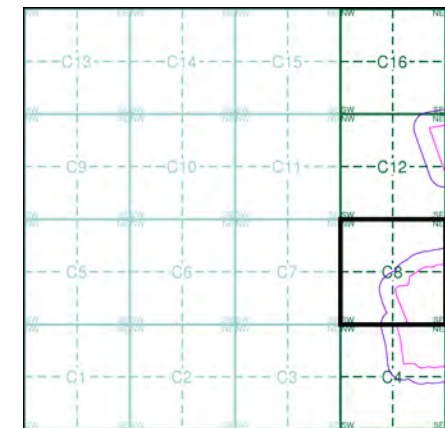

### Order Details

Order Number:	287330989_1_1
Customer Ref:	21-1088.02
National Grid Reference:	488320, 383410
Slice:	C
Site Area (Ha):	884.45
Search Buffer (m):	100

### Site Details

Cottam 1





# Historical Mapping Legends

## Ordnance Survey County Series and Ordnance Survey Plan 1:2,500

**Quarry**   **Gravel Pit**   **Sand Pit**  
**Clay Pit**   **Shingle**   **Refuse Heap**  
**Sloping Masonry**   **Flat Rock**  
**Marsh**   **Reeds**   **Osiers**  
**Rough Pasture**   **Furze**   **Wood**  
**Mixed Wood**   **Brushwood**   **Orchard**  
**Fir**   **Ford**   **Stepping Stones**  
**Ferry**   **Waterfall**   **Lock**  
**Trig. Station**   **Altitude at Trig. Station**  
**B.M. 325.9**   **Bench Mark**   **Surface Level**  
**Arrow denotes flow of water**   **Antiquities (site of)**  
**Cutting**   **Embankment**  
**Railway crossing Road**   **Level Crossing**   **Road crossing Railway**  
**Railway crossing River or Canal**   **Road over single stream**   **Road over River or Canal**  
**County Boundary (Geographical)**  
**County & Civil Parish Boundary**  
**Administrative County & Civil Parish Boundary**  
**County Borough Boundary (England)**  
**County Burgh Boundary (Scotland)**  
**Co. Boro. Bdy.**  
**Co. Burgh Bdy.**  
**BP BS** Boundary Post or Stone   **P.C.B** Police Call Box  
**B.R.** Bridle Road   **P** Pump  
**E.P** Electricity Pylon   **S.P** Signal Post  
**F.B.** Foot Bridge   **SL** Sluice  
**F.P.** Foot Path   **Sp.** Spring  
**G.P** Guide Post or Board   **T.C.B** Telephone Call Box  
**M.S** Mile Stone   **Tr.** Trough  
**M.P M.R** Mooring Post or Ring   **W** Well

## Ordnance Survey Plan, Additional SIMs and Supply of Unpublished Survey Information 1:2,500 and 1:1,250

**Inactive Quarry, Chalk Pit or Clay Pit**   **Active Quarry, Chalk Pit or Clay Pit**  
**Rock**   **Boulders**  
**Cliff**   **Slopes**   **Top**  
**Roofed Building**   **Glazed Roof Building**  
**Sloping Masonry**   **Archway**  
**Non-Coniferous Tree (surveyed)**   **Coniferous Tree (surveyed)**  
**Non-Coniferous Trees (not surveyed)**   **Coniferous Trees (not surveyed)**  
**Orchard Tree**   **Scrub**   **Bracken**  
**Coppice, Osier**   **Reeds**   **Marsh, Saltings**  
**Rough Grassland**   **Heath**   **Culvert**  
**Direction of water flow**   **Bench Mark**   **Antiquity (site of)**  
**Cave Entrance**   **Triangulation Station**   **Electricity Pylon**  
**Electricity Transmission Line**  
**County Boundary (Geographical)**  
**County & Civil Parish Boundary**  
**Civil Parish Boundary**  
**Admin. County or County Bor. Boundary**  
**London Borough Boundary**  
**Symbol marking point where boundary mereing changes**  
**BH** Beer House   **P** Pillar, Pole or Post  
**BP, BS** Boundary Post or Stone   **PO** Post Office  
**Cn, C** Capstan, Crane   **PC** Public Convenience  
**Chy** Chimney   **PH** Public House  
**D Fn** Drinking Fountain   **Pp** Pump  
**EI P** Electricity Pillar or Post   **SB, S Br** Signal Box or Bridge  
**FAP** Fire Alarm Pillar   **SP, SL** Signal Post or Light  
**FB** Foot Bridge   **Spr** Spring  
**GP** Guide Post   **Tk** Tank or Track  
**H** Hydrant or Hydraulic   **TCB** Telephone Call Box  
**LC** Level Crossing   **TCP** Telephone Call Post  
**MH** Manhole   **Tr** Trough  
**MP** Mile Post or Mooring Post   **Wr Pt, Wr T** Water Point, Water Tap  
**MS** Mile Stone   **W** Well  
**NTL** Normal Tidal Limit   **Wd Pp** Wind Pump

## Large-Scale National Grid Data 1:2,500 and 1:1,250

**Cliff**   **Slopes**   **Top**  
**Rock**   **Rock (scattered)**  
**Boulders**   **Boulders (scattered)**  
**Positioned Boulder**   **Scree**  
**Non-Coniferous Tree (surveyed)**   **Coniferous Tree (surveyed)**  
**Non-Coniferous Trees (not surveyed)**   **Coniferous Trees (not surveyed)**  
**Orchard Tree**   **Scrub**   **Bracken**  
**Coppice, Osier**   **Reeds**   **Marsh, Saltings**  
**Rough Grassland**   **Heath**   **Culvert**  
**Direction of water flow**   **Triangulation Station**   **Antiquity (site of)**  
**Electricity Transmission Line**   **Electricity Pylon**  
**B.M. 231.60m** Bench Mark   **Buildings with Building Seed**  
**Roofed Building**   **Glazed Roof Building**  
**Civil parish/community boundary**  
**District boundary**  
**County boundary**  
**Boundary post/stone**  
**Boundary mereing symbol (note: these always appear in opposed pairs or groups of three)**  
**Bks** Barracks   **P** Pillar, Pole or Post  
**Bty** Battery   **PO** Post Office  
**Cemy** Cemetery   **PC** Public Convenience  
**Chy** Chimney   **Pp** Pump  
**Cis** Cistern   **Ppg Sta** Pumping Station  
**Dismtd Rly** Dismantled Railway   **PW** Place of Worship  
**EI Gen Sta** Electricity Generating Station   **Sewage Ppg Sta** Sewage Pumping Station  
**EI P** Electricity Pole, Pillar   **SB, S Br** Signal Box or Bridge  
**EI Sub Sta** Electricity Sub Station   **SP, SL** Signal Post or Light  
**FB** Filter Bed   **Spr** Spring  
**Fn / D Fn** Fountain / Drinking Ftn.   **Tk** Tank or Track  
**Gas Gov** Gas Valve Compound   **Tr** Trough  
**GVC** Gas Governor   **Wd Pp** Wind Pump  
**GP** Guide Post   **Wr Pt, Wr T** Water Point, Water Tap  
**MH** Manhole   **Wks** Works (building or area)  
**MP, MS** Mile Post or Mile Stone   **W** Well



## Historical Mapping & Photography included:

Mapping Type	Scale	Date	Pg
Lincolnshire	1:2,500	1886	2
Lincolnshire	1:2,500	1906	3
Ordnance Survey Plan	1:2,500	1975	4
Additional SIMs	1:2,500	1990	5
Large-Scale National Grid Data	1:2,500	1994	6
Historical Aerial Photography	1:2,500	1999	7

## Historical Map - Segment C12

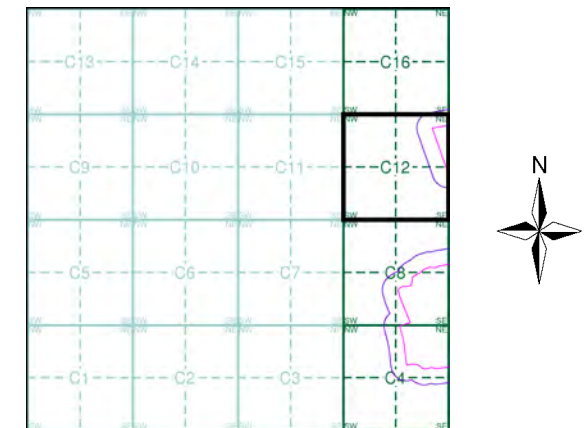

## Order Details

Order Number: 287330989\_1\_1  
 Customer Ref: 21-1088.02  
 National Grid Reference: 488320, 383410  
 Slice: C  
 Site Area (Ha): 884.45  
 Search Buffer (m): 100

## Site Details

Cottam 1



Tel: [Redacted]  
 Fax: [Redacted]  
 Web: [Redacted]

**Lincolnshire**  
**Published 1886**

**Source map scale - 1:2,500**

The historical maps shown were reproduced from maps predominantly held at the scale adopted for England, Wales and Scotland in the 1840's. In 1854 the 1:2,500 scale was adopted for mapping urban areas and by 1896 it covered the whole of what were considered to be the cultivated parts of Great Britain. The published date given below is often some years later than the surveyed date. Before 1938, all OS maps were based on the Cassini Projection, with independent surveys of a single county or group of counties, giving rise to significant inaccuracies in outlying areas.

**Map Name(s) and Date(s)**

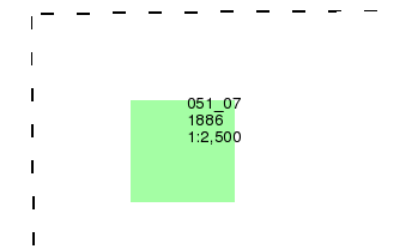

**Historical Map - Segment C12**

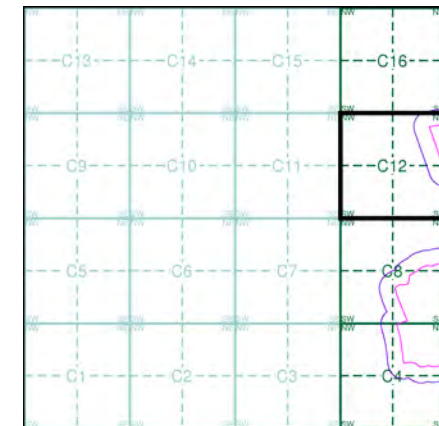

**Order Details**

Order Number: 287330989\_1\_1  
 Customer Ref: 21-1088.02  
 National Grid Reference: 488320, 383410  
 Slice: C  
 Site Area (Ha): 884.45  
 Search Buffer (m): 100

**Site Details**

Cottam 1

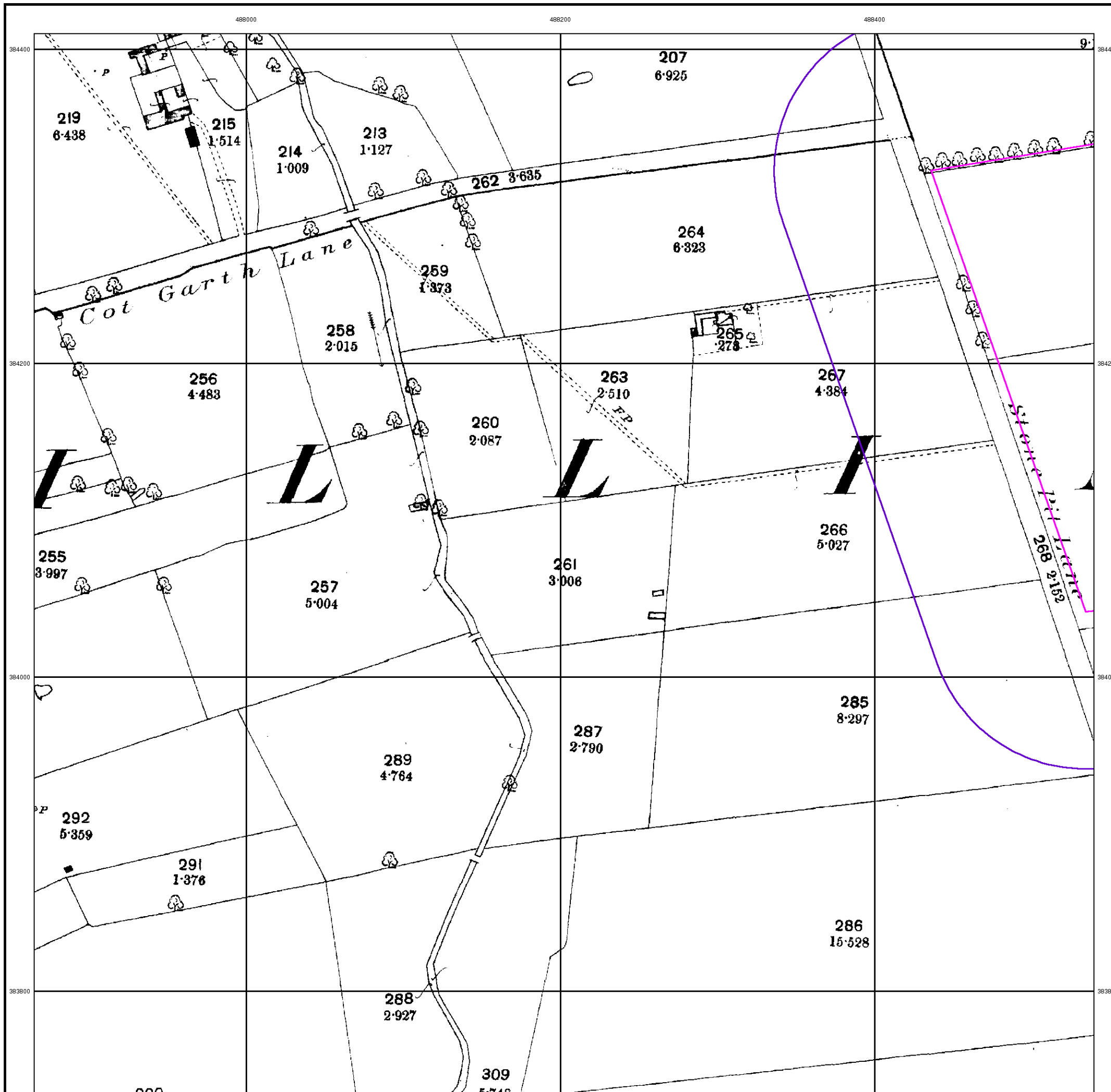



**Lincolnshire**

**Published 1906**

**Source map scale - 1:2,500**

The historical maps shown were reproduced from maps predominantly held at the scale adopted for England, Wales and Scotland in the 1840's. In 1854 the 1:2,500 scale was adopted for mapping urban areas and by 1896 it covered the whole of what were considered to be the cultivated parts of Great Britain. The published date given below is often some years later than the surveyed date. Before 1938, all OS maps were based on the Cassini Projection, with independent surveys of a single county or group of counties, giving rise to significant inaccuracies in outlying areas.

**Map Name(s) and Date(s)**

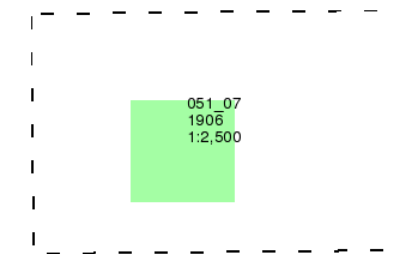

**Historical Map - Segment C12**

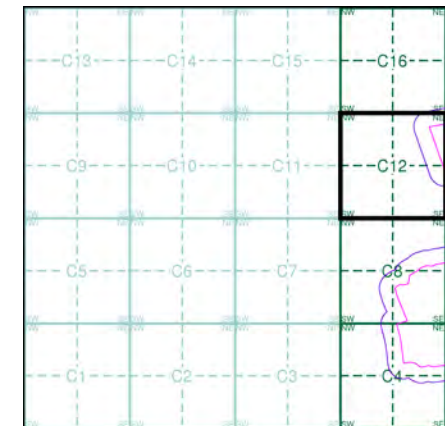

**Order Details**

Order Number: 287330989\_1\_1  
 Customer Ref: 21-1088.02  
 National Grid Reference: 488320, 383410  
 Slice: C  
 Site Area (Ha): 884.45  
 Search Buffer (m): 100

**Site Details**

Cottam 1

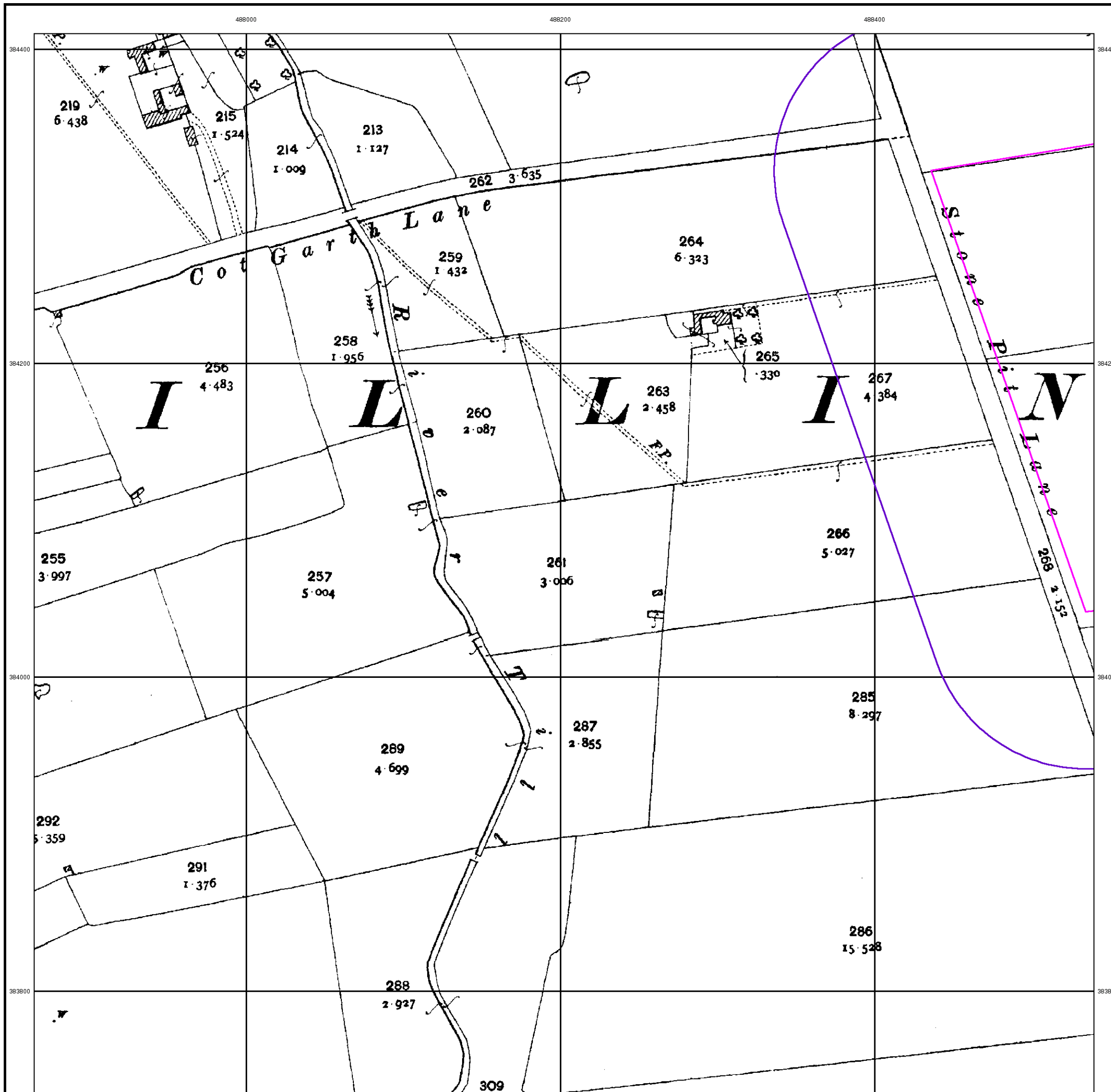

## Ordnance Survey Plan

Published 1975

Source map scale - 1:2,500

The historical maps shown were reproduced from maps predominantly held at the scale adopted for England, Wales and Scotland in the 1840's. In 1854 the 1:2,500 scale was adopted for mapping urban areas and by 1896 it covered the whole of what were considered to be the cultivated parts of Great Britain. The published date given below is often some years later than the surveyed date. Before 1938, all OS maps were based on the Cassini Projection, with independent surveys of a single county or group of counties, giving rise to significant inaccuracies in outlying areas.

### Map Name(s) and Date(s)

SK8784 1975 1:2,500	SK8884 1975 1:2,500
SK8783 1975 1:2,500	SK8883 1975 1:2,500

### Historical Map - Segment C12

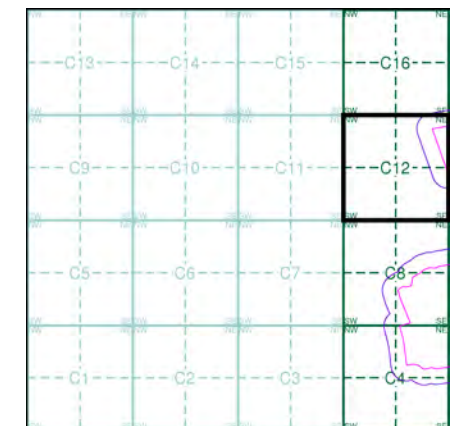

### Order Details

Order Number: 287330989\_1\_1  
 Customer Ref: 21-1088.02  
 National Grid Reference: 488320, 383410  
 Slice: C  
 Site Area (Ha): 884.45  
 Search Buffer (m): 100

### Site Details

Cottam 1





### Additional SIMs

Published 1990

Source map scale - 1:2,500

The SIM cards (Ordnance Survey's 'Survey of Information on Microfilm') are further, minor editions of mapping which were produced and published in between the main editions as an area was updated. They date from 1947 to 1994, and contain detailed information on buildings, roads and land-use. These maps were produced at both 1:2,500 and 1:1,250 scales.

### Map Name(s) and Date(s)

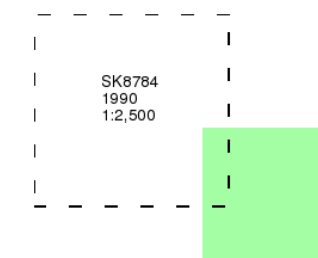

### Historical Map - Segment C12

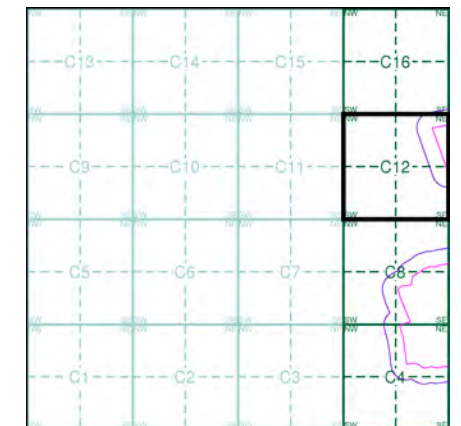

### Order Details

Order Number: 287330989\_1\_1  
 Customer Ref: 21-1088.02  
 National Grid Reference: 488320, 383410  
 Slice: C  
 Site Area (Ha): 884.45  
 Search Buffer (m): 100

### Site Details

Cottam 1

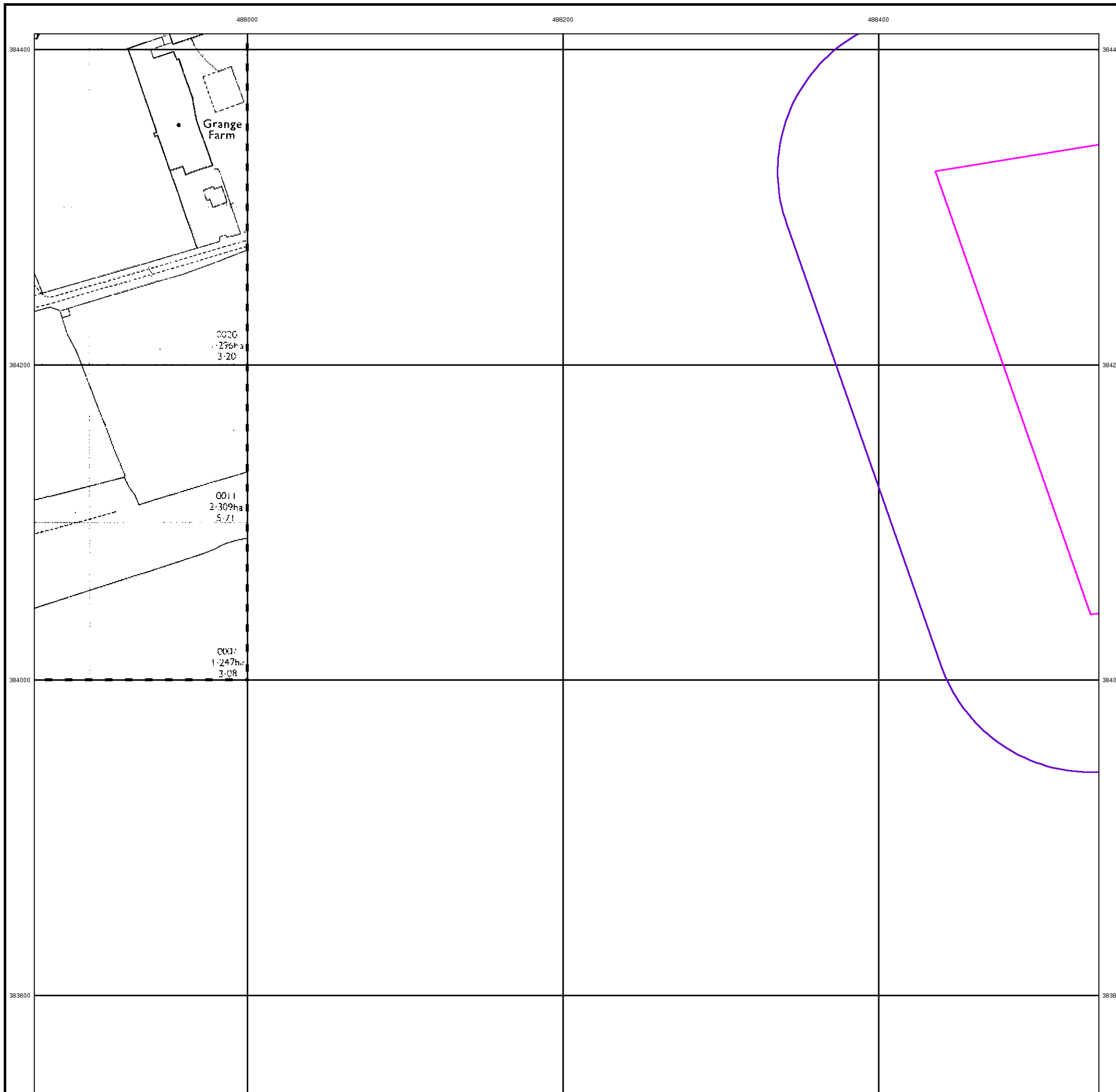

## Large-Scale National Grid Data

Published 1994

Source map scale - 1:2,500

'Large Scale National Grid Data' superseded SIM cards (Ordnance Survey's 'Survey of Information on Microfilm') in 1992, and continued to be produced until 1999. These maps were the fore-runners of digital mapping and so provide detailed information on houses and roads, but tend to show less topographic features such as vegetation. These maps were produced at both 1:2,500 and 1:1,250 scales.

### Map Name(s) and Date(s)

SK8784 1994 1:2,500	SK8884 1994 1:2,500
SK8783 1994 1:2,500	SK8883 1994 1:2,500

### Historical Map - Segment C12

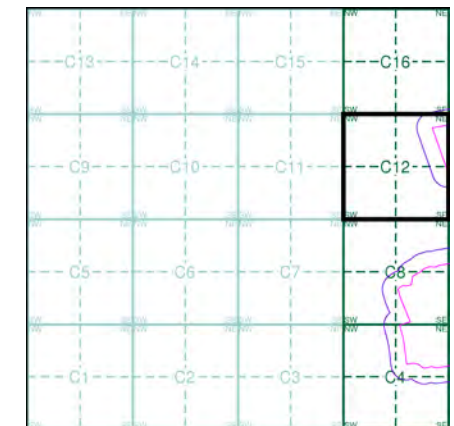

### Order Details

Order Number: 287330989\_1\_1  
 Customer Ref: 21-1088.02  
 National Grid Reference: 488320, 383410  
 Slice: C  
 Site Area (Ha): 884.45  
 Search Buffer (m): 100

### Site Details

Cottam 1





## Historical Aerial Photography

Published 1999

This aerial photography was produced by Getmapping, these vertical aerial photographs provide a seamless, full colour survey of the whole of Great Britain

### Historical Aerial Photography - Segment C12

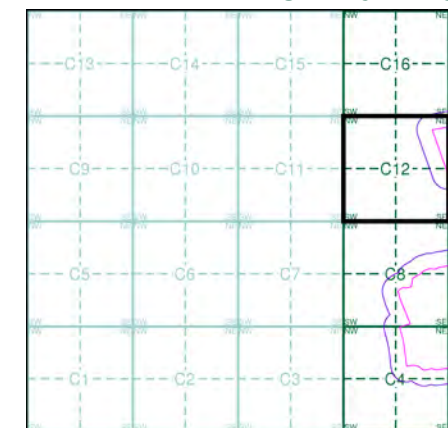

### Order Details

Order Number: 287330989\_1\_1  
 Customer Ref: 21-1088.02  
 National Grid Reference: 488320, 383410  
 Slice: C  
 Site Area (Ha): 884.45  
 Search Buffer (m): 100

### Site Details

Cottam 1





# Historical Mapping Legends

## Ordnance Survey County Series and Ordnance Survey Plan 1:2,500

**Quarry**    **Gravel Pit**    **Sand Pit**  
**Clay Pit**    **Shingle**    **Refuse Heap**  
**Sloping Masonry**    **Flat Rock**  
**Marsh**    **Reeds**    **Osiers**  
**Rough Pasture**    **Furze**    **Wood**  
**Mixed Wood**    **Brushwood**    **Orchard**  
**Fir**    **Ford**    **Stepping Stones**  
**Ferry**    **Waterfall**    **Lock**  
**Trig. Station**    507 **Altitude at Trig. Station**  
**B.M. 325.9** **Bench Mark**    342 **Surface Level**  
**Arrow denotes flow of water**    **Antiquities (site of)**  
**Cutting**    **Embankment**  
**Railway crossing Road**    **Level Crossing**    **Road crossing Railway**  
**Railway crossing River or Canal**    **Road over single stream**    **Road over River or Canal**  
**County Boundary (Geographical)**  
**County & Civil Parish Boundary**  
**Administrative County & Civil Parish Boundary**  
**County Borough Boundary (England)**  
**Co. Boro. Bdy.**  
**County Burgh Boundary (Scotland)**  
**Boundary Post or Stone**    **P.C.B. Police Call Box**  
**B.R. Bridle Road**    **P. Pump**  
**E.P. Electricity Pylon**    **S.P. Signal Post**  
**F.B. Foot Bridge**    **Sl. Sluice**  
**F.P. Foot Path**    **Sp. Spring**  
**G.P. Guide Post or Board**    **T.C.B. Telephone Call Box**  
**M.S. Mile Stone**    **Tr. Trough**  
**M.P. M.R. Mooring Post or Ring**    **W. Well**

## Ordnance Survey Plan, Additional SIMs and Supply of Unpublished Survey Information 1:2,500 and 1:1,250

**Inactive Quarry, Chalk Pit or Clay Pit**    **Active Quarry, Chalk Pit or Clay Pit**  
**Rock**    **Boulders**  
**Cliff**    **Slopes**    **Top**  
**Roofed Building**    **Glazed Roof Building**  
**Sloping Masonry**    **Archway**  
**Non-Coniferous Tree (surveyed)**    **Coniferous Tree (surveyed)**  
**Non-Coniferous Trees (not surveyed)**    **Coniferous Trees (not surveyed)**  
**Orchard Tree**    **Scrub**    **Bracken**  
**Coppice, Osier**    **Reeds**    **Marsh, Saltings**  
**Rough Grassland**    **Heath**    **Culvert**  
**Direction of water flow**    **Bench Mark**    **Antiquity (site of)**  
**Cave Entrance**    **Triangulation Station**    **Electricity Pylon**  
**Electricity Transmission Line**  
**County Boundary (Geographical)**  
**County & Civil Parish Boundary**  
**Civil Parish Boundary**  
**Admin. County or County Bor. Boundary**  
**London Borough Boundary**  
**Symbol marking point where boundary mereing changes**  
**BH Beer House**    **P. Pillar, Pole or Post**  
**BP, BS Boundary Post or Stone**    **PO Post Office**  
**Cn, C Capstan, Crane**    **PC Public Convenience**  
**Chy Chimney**    **PH Public House**  
**D Fn Drinking Fountain**    **Pp Pump**  
**EI P Electricity Pillar or Post**    **SB, S Br Signal Box or Bridge**  
**FAP Fire Alarm Pillar**    **SP, SL Signal Post or Light**  
**FB Foot Bridge**    **Spr Spring**  
**GP Guide Post**    **Tk Tank or Track**  
**H Hydrant or Hydraulic**    **TCB Telephone Call Box**  
**LC Level Crossing**    **TCP Telephone Call Post**  
**MH Manhole**    **Tr Trough**  
**MP Mile Post or Mooring Post**    **Wr Pt, Wr T Water Point, Water Tap**  
**MS Mile Stone**    **W Well**  
**NTL Normal Tidal Limit**    **Wd Pp Wind Pump**

## Large-Scale National Grid Data 1:2,500 and 1:1,250

**Cliff**    **Slopes**    **Top**  
**Rock**    **Rock (scattered)**  
**Boulders**    **Boulders (scattered)**  
**Positioned Boulder**    **Scree**  
**Non-Coniferous Tree (surveyed)**    **Coniferous Tree (surveyed)**  
**Non-Coniferous Trees (not surveyed)**    **Coniferous Trees (not surveyed)**  
**Orchard Tree**    **Scrub**    **Bracken**  
**Coppice, Osier**    **Reeds**    **Marsh, Saltings**  
**Rough Grassland**    **Heath**    **Culvert**  
**Direction of water flow**    **Triangulation Station**    **Antiquity (site of)**  
**Electricity Transmission Line**    **Electricity Pylon**  
**B.M. 231.60m Bench Mark**    **Buildings with Building Seed**  
**Roofed Building**    **Glazed Roof Building**  
**Civil parish/community boundary**  
**District boundary**  
**County boundary**  
**Boundary post/stone**  
**Boundary mereing symbol (note: these always appear in opposed pairs or groups of three)**  
**Bks Barracks**    **P. Pillar, Pole or Post**  
**Bty Battery**    **PO Post Office**  
**Cemy Cemetery**    **PC Public Convenience**  
**Chy Chimney**    **Pp Pump**  
**Cis Cistern**    **Ppg Sta Pumping Station**  
**Dismtd Rly Dismantled Railway**    **PW Place of Worship**  
**EI Gen Sta Electricity Generating Station**    **Sewage Ppg Sta Sewage Pumping Station**  
**EI P Electricity Pole, Pillar**    **SB, S Br Signal Box or Bridge**  
**EI Sub Sta Electricity Sub Station**    **SP, SL Signal Post or Light**  
**FB Filter Bed**    **Spr Spring**  
**Fn / D Fn Fountain / Drinking Ftn.**    **Tk Tank or Track**  
**Gas Gov Gas Valve Compound**    **Tr Trough**  
**GVC Gas Governor**    **Wd Pp Wind Pump**  
**GP Guide Post**    **Wr Pt, Wr T Water Point, Water Tap**  
**MH Manhole**    **Wks Works (building or area)**  
**MP, MS Mile Post or Mile Stone**    **W Well**



## Historical Mapping & Photography included:

Mapping Type	Scale	Date	Pg
Lincolnshire	1:2,500	1886	2
Lincolnshire	1:2,500	1906	3
Ordnance Survey Plan	1:2,500	1972 - 1975	4
Additional SIMs	1:2,500	1990	5
Large-Scale National Grid Data	1:2,500	1994	6
Historical Aerial Photography	1:2,500	1999	7

## Historical Map - Segment C16

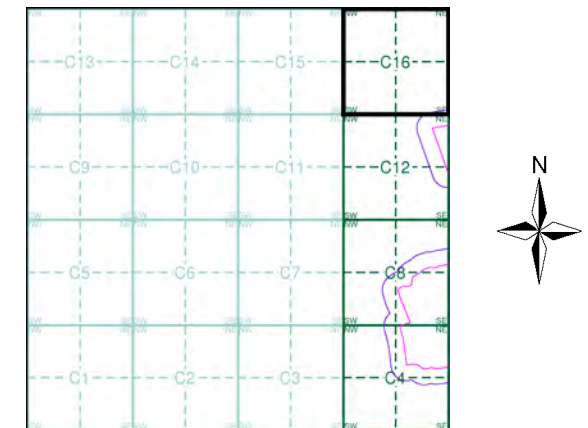

## Order Details

Order Number: 287330989\_1\_1  
 Customer Ref: 21-1088.02  
 National Grid Reference: 488320, 383410  
 Slice: C  
 Site Area (Ha): 884.45  
 Search Buffer (m): 100

## Site Details

Cottam 1



Tel: [Redacted]  
 Fax: [Redacted]  
 Web: [Redacted]





Lincolnshire

Published 1886

Source map scale - 1:2,500

The historical maps shown were reproduced from maps predominantly held at the scale adopted for England, Wales and Scotland in the 1840's. In 1854 the 1:2,500 scale was adopted for mapping urban areas and by 1896 it covered the whole of what were considered to be the cultivated parts of Great Britain. The published date given below is often some years later than the surveyed date. Before 1938, all OS maps were based on the Cassini Projection, with independent surveys of a single county or group of counties, giving rise to significant inaccuracies in outlying areas.

Map Name(s) and Date(s)

051_03	1886	1:2,500
051_07	1886	1:2,500

Historical Map - Segment C16

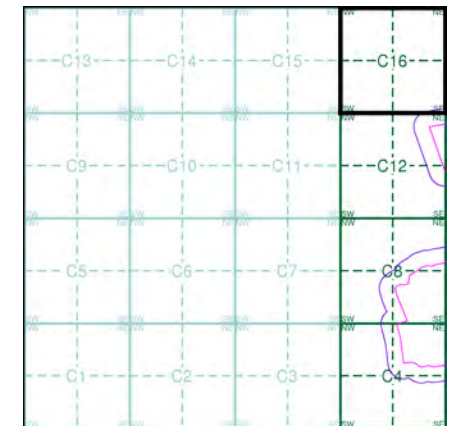

Order Details

Order Number: 287330989\_1\_1  
 Customer Ref: 21-1088.02  
 National Grid Reference: 488320, 383410  
 Slice: C  
 Site Area (Ha): 884.45  
 Search Buffer (m): 100

Site Details

Cottam 1



Tel: [Redacted]  
 Fax: [Redacted]  
 Web: [Redacted]

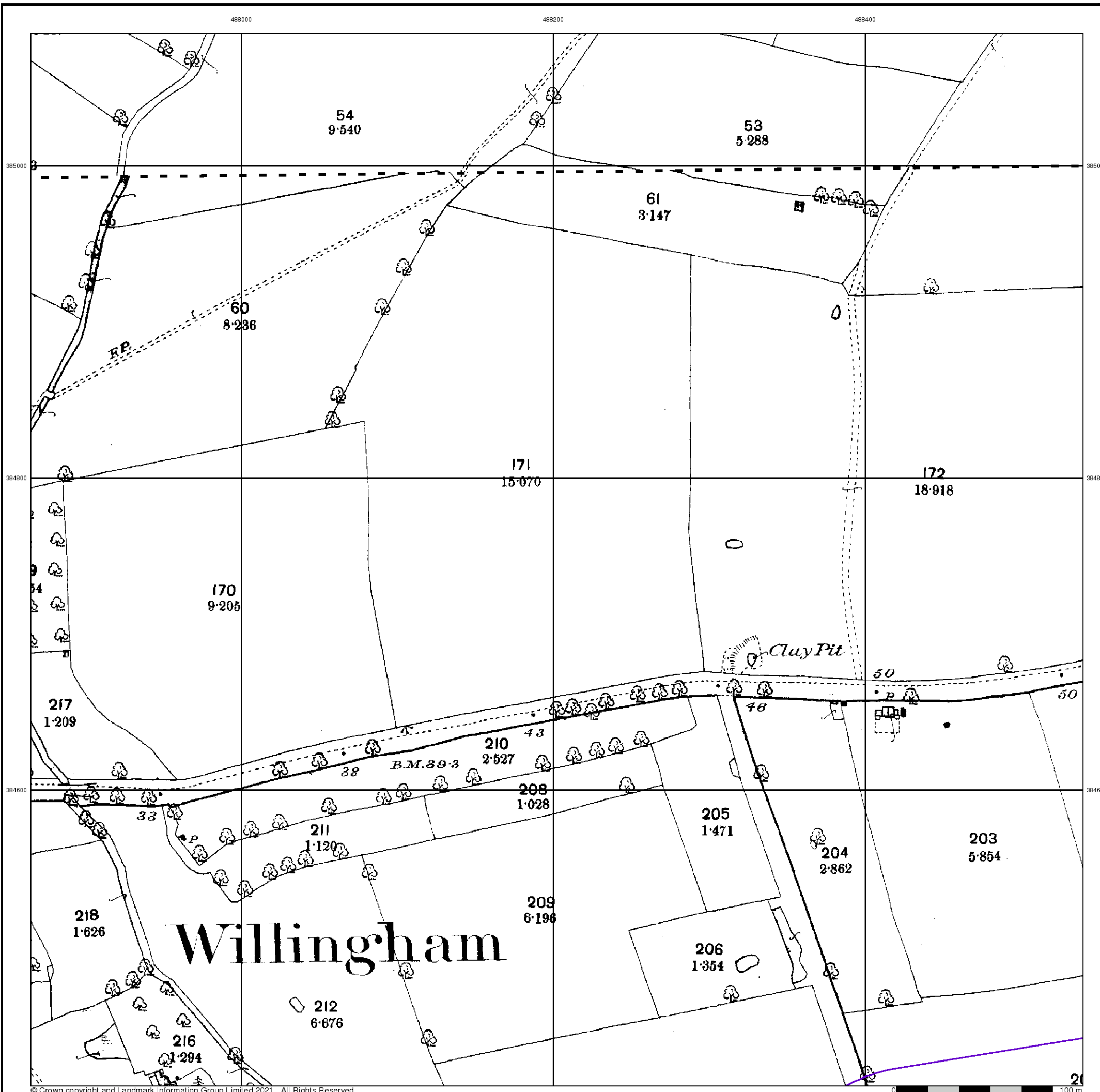

The historical maps shown were reproduced from maps predominantly held at the scale adopted for England, Wales and Scotland in the 1840's. In 1854 the 1:2,500 scale was adopted for mapping urban areas and by 1896 it covered the whole of what were considered to be the cultivated parts of Great Britain. The published date given below is often some years later than the surveyed date. Before 1938, all OS maps were based on the Cassini Projection, with independent surveys of a single county or group of counties, giving rise to significant inaccuracies in outlying areas.

**Map Name(s) and Date(s)**

051_03	1906	1:2,500
051_07	1906	1:2,500

**Historical Map - Segment C16**

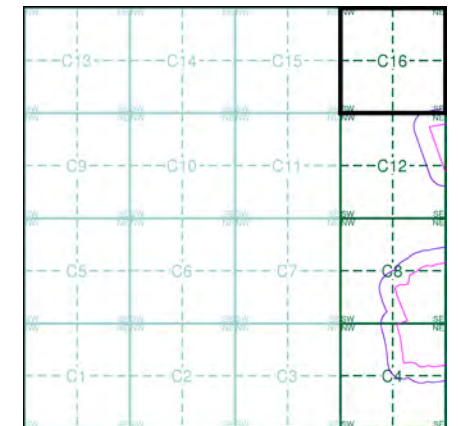

**Order Details**

Order Number: 287330989\_1\_1  
 Customer Ref: 21-1088.02  
 National Grid Reference: 488320, 383410  
 Slice: C  
 Site Area (Ha): 884.45  
 Search Buffer (m): 100

**Site Details**

Cottam 1

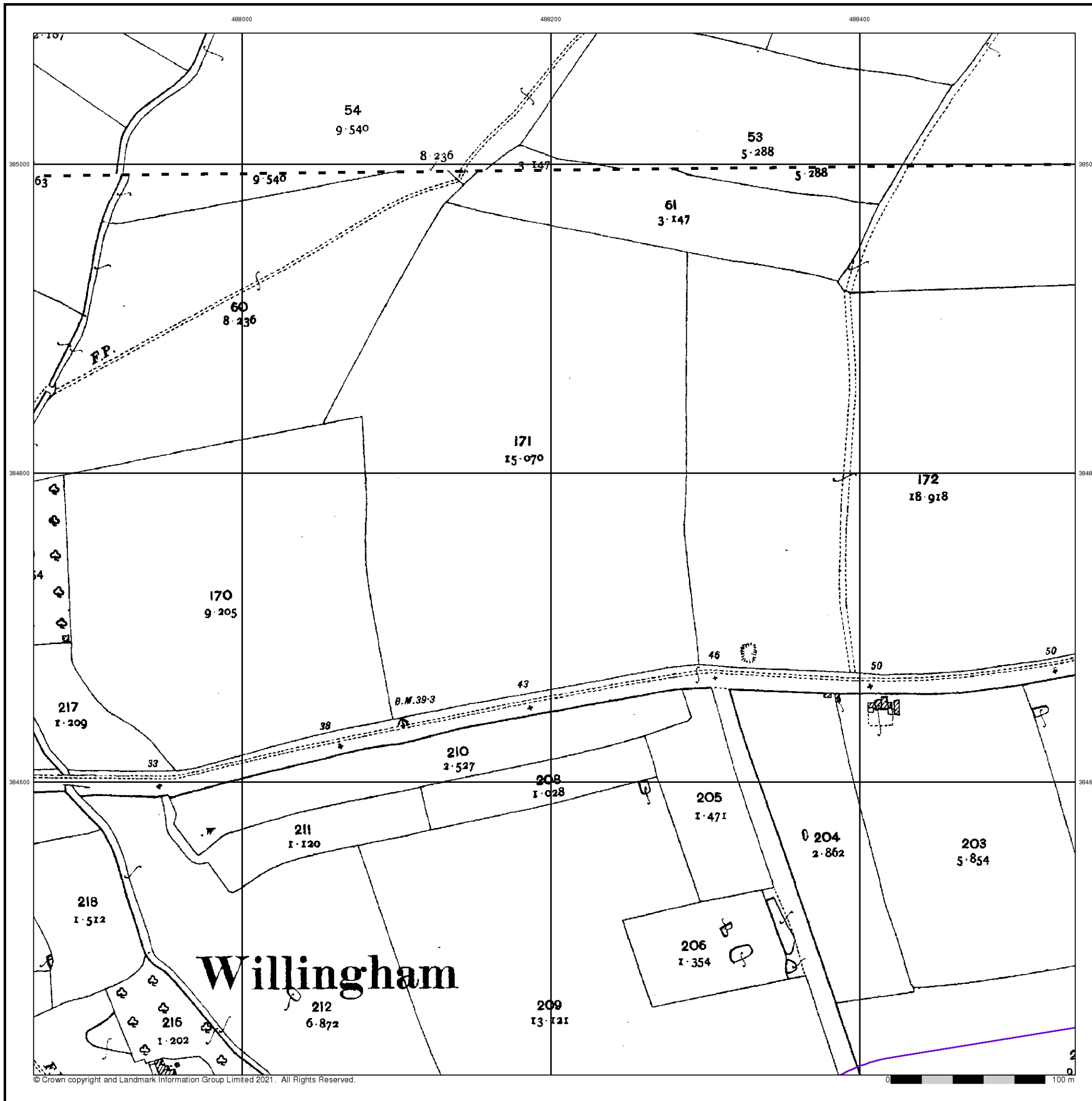



### Ordnance Survey Plan

Published 1972 - 1975

Source map scale - 1:2,500

The historical maps shown were reproduced from maps predominantly held at the scale adopted for England, Wales and Scotland in the 1840's. In 1854 the 1:2,500 scale was adopted for mapping urban areas and by 1896 it covered the whole of what were considered to be the cultivated parts of Great Britain. The published date given below is often some years later than the surveyed date. Before 1938, all OS maps were based on the Cassini Projection, with independent surveys of a single county or group of counties, giving rise to significant inaccuracies in outlying areas.

### Map Name(s) and Date(s)

SK8785 1973 12,500	SK8885 1972 12,500
SK8784 1975 12,500	SK8884 1975 12,500

### Historical Map - Segment C16

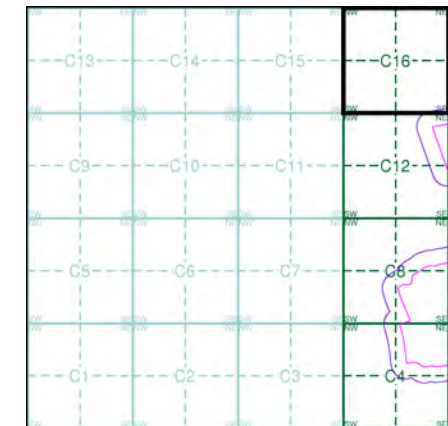

### Order Details

Order Number: 287330989\_1\_1  
 Customer Ref: 21-1088.02  
 National Grid Reference: 488320, 383410  
 Slice: C  
 Site Area (Ha): 884.45  
 Search Buffer (m): 100

### Site Details

Cottam 1

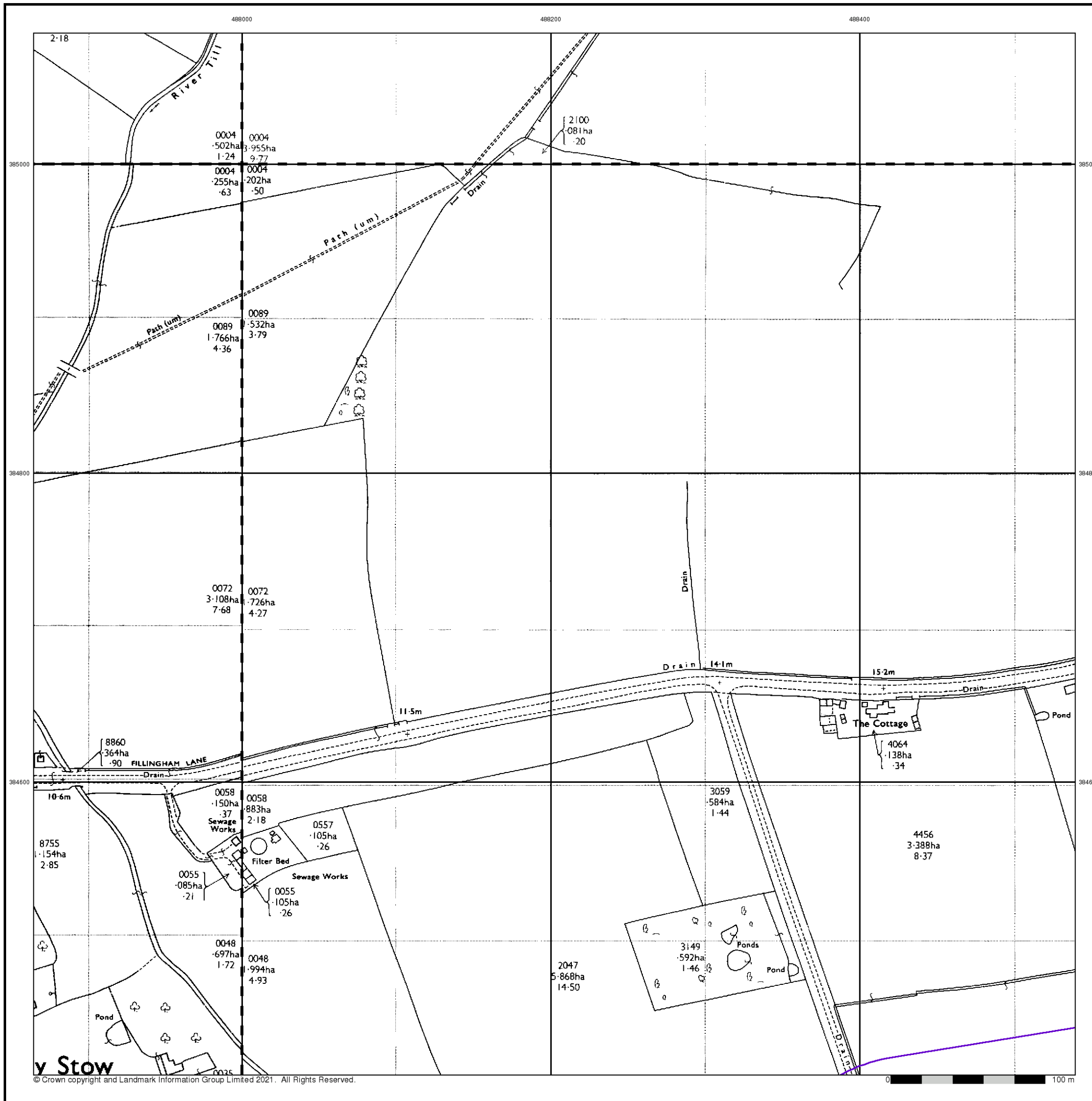

### Additional SIMs

Published 1990

Source map scale - 1:2,500

The SIM cards (Ordnance Survey's 'Survey of Information on Microfilm') are further, minor editions of mapping which were produced and published in between the main editions as an area was updated. They date from 1947 to 1994, and contain detailed information on buildings, roads and land-use. These maps were produced at both 1:2,500 and 1:1,250 scales.

### Map Name(s) and Date(s)

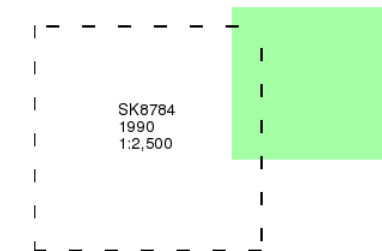

### Historical Map - Segment C16

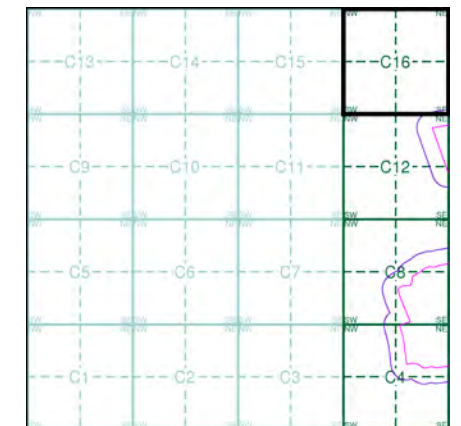

### Order Details

Order Number: 287330989\_1\_1  
 Customer Ref: 21-1088.02  
 National Grid Reference: 488320, 383410  
 Slice: C  
 Site Area (Ha): 884.45  
 Search Buffer (m): 100

### Site Details

Cottam 1

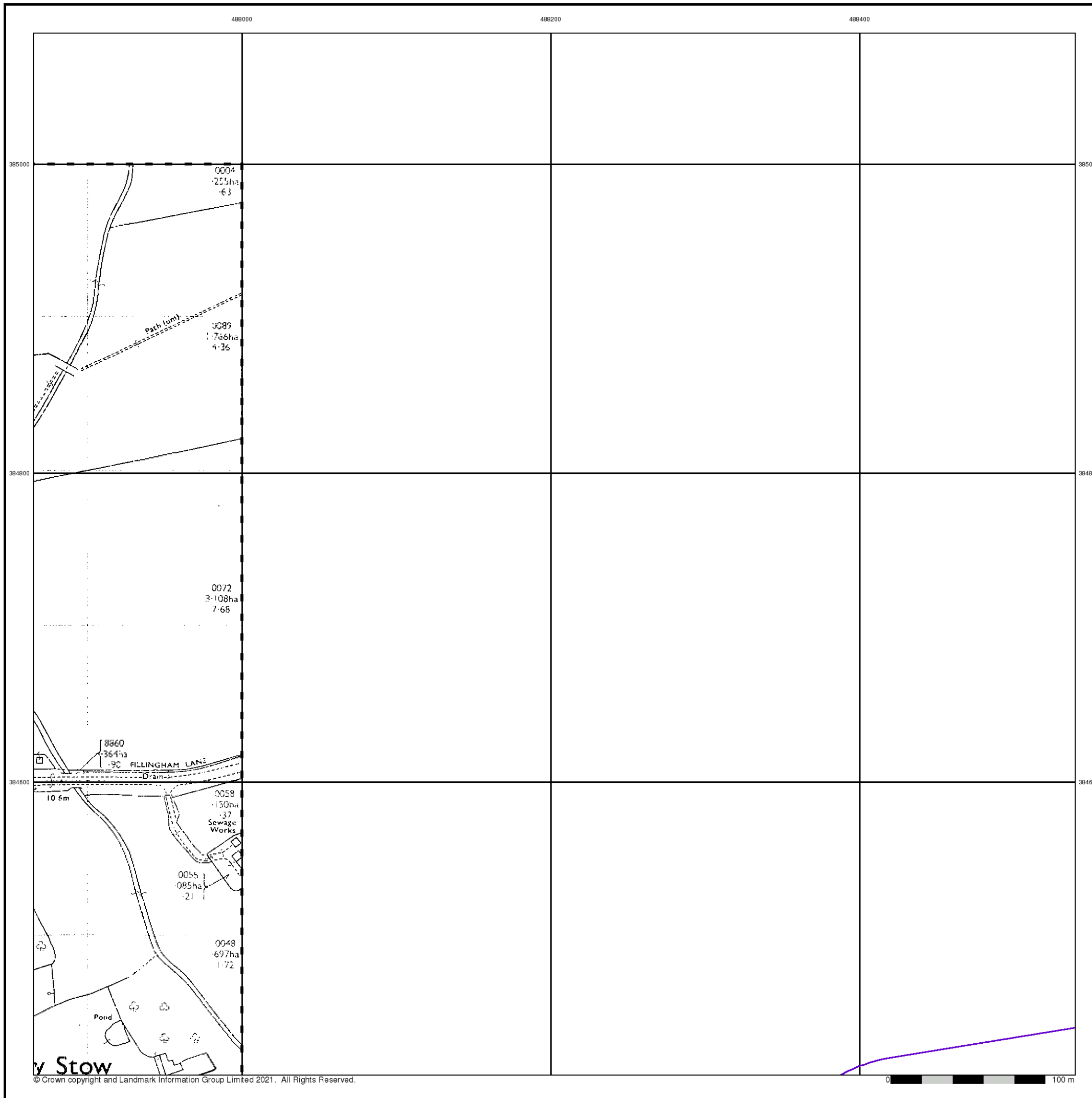



## Large-Scale National Grid Data

Published 1994

Source map scale - 1:2,500

'Large Scale National Grid Data' superseded SIM cards (Ordnance Survey's 'Survey of Information on Microfilm') in 1992, and continued to be produced until 1999. These maps were the fore-runners of digital mapping and so provide detailed information on houses and roads, but tend to show less topographic features such as vegetation. These maps were produced at both 1:2,500 and 1:1,250 scales.

### Map Name(s) and Date(s)

SK8785 1994 1:2,500	SK8885 1994 1:2,500
SK8784 1994 1:2,500	SK8884 1994 1:2,500

### Historical Map - Segment C16

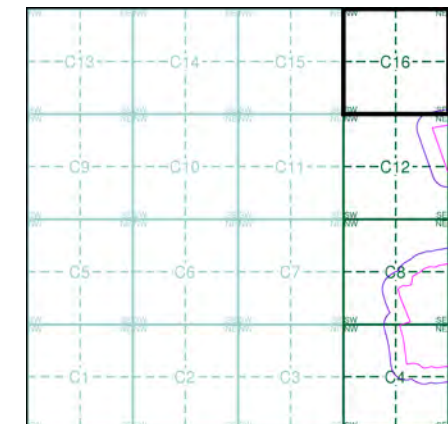

### Order Details

Order Number: 287330989\_1\_1  
 Customer Ref: 21-1088.02  
 National Grid Reference: 488320, 383410  
 Slice: C  
 Site Area (Ha): 884.45  
 Search Buffer (m): 100

### Site Details

Cottam 1





488000

488200

488400

385000

385000

384800

384800

384600

384600



© Copyright Getmapping plc

0 100 m



**Historical Aerial Photography**  
**Published 1999**

This aerial photography was produced by Getmapping, these vertical aerial photographs provide a seamless, full colour survey of the whole of Great Britain

**Historical Aerial Photography - Segment C16**

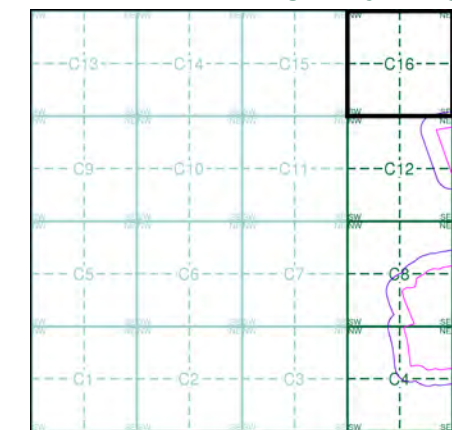

**Order Details**

Order Number: 287330989\_1\_1  
 Customer Ref: 21-1088.02  
 National Grid Reference: 488320, 383410  
 Slice: C  
 Site Area (Ha): 884.45  
 Search Buffer (m): 100

**Site Details**

Cottam 1



Tel: [Redacted]  
 Fax: [Redacted]  
 Web: [Redacted]



# Historical Mapping Legends

## Ordnance Survey County Series 1:10,560

- Gravel Pit
- Sand Pit
- Other Pits
- Quarry
- Shingle
- Orchard
- Osiers
- Reeds
- Marsh
- Mixed Wood
- Deciduous
- Brushwood
- Fir
- Furze
- Rough Pasture
- Arrow denotes flow of water
- Trigonometrical Station
- Site of Antiquities
- Bench Mark
- Pump, Guide Post, Signal Post
- Well, Spring, Boundary Post
- 285** Surface Level
- Sketched Contour
- Instrumental Contour
- Main Roads
- Minor Roads
- Sunken Road
- Raised Road
- Road over Railway
- Railway over River
- Railway over Road
- Level Crossing
- Road over River or Canal
- Road over Stream
- Road over Stream
- County Boundary (Geographical)
- County & Civil Parish Boundary
- Administrative County & Civil Parish Boundary
- Co. Boro. Bdy. County Borough Boundary (England)
- Co. Burgh Bdy. County Burgh Boundary (Scotland)
- R.D. Bdy. Rural District Boundary
- Civil Parish Boundary

## Ordnance Survey Plan 1:10,000

- Chalk Pit, Clay Pit or Quarry
- Gravel Pit
- Sand Pit
- Disused Pit or Quarry
- Refuse or Slag Heap
- Lake, Loch or Pond
- Dunes
- Boulders
- Coniferous Trees
- Non-Coniferous Trees
- Orchard
- Scrub
- Coppice
- Bracken
- Heath
- Rough Grassland
- Marsh
- Reeds
- Saltings
- Building
- Glasshouse
- Sloping Masonry
- Pylon
- Electricity Transmission Line
- Pole
- Cutting
- Embankment
- Standard Gauge Multiple Track
- Standard Gauge Single Track
- Siding, Tramway or Mineral Line
- Narrow Gauge
- Geographical County
- Administrative County, County Borough or County of City
- Municipal Borough, Urban or Rural District, Burgh or District Council
- Borough, Burgh or County Constituency
- Civil Parish
- BP, BS Boundary Post or Stone
- Ch Church
- CH Club House
- F E Sta Fire Engine Station
- FB Foot Bridge
- Fn Fountain
- GP Guide Post
- MP Mile Post
- MS Mile Stone
- Pol Sta Police Station
- PO Post Office
- PC Public Convenience
- PH Public House
- SB Signal Box
- Spr Spring
- TCB Telephone Call Box
- TCP Telephone Call Post
- W Well

## 1:10,000 Raster Mapping

- Gravel Pit
- Rock
- Boulders
- Shingle
- Sand
- Slopes
- General detail
- Overhead detail
- Multi-track railway
- County boundary (England only)
- District, Unitary, Metropolitan, London Borough boundary
- Area of wooded vegetation
- Non-coniferous trees (scattered)
- Coniferous trees (scattered)
- Orchard
- Rough Grassland
- Scrub
- Water feature
- MHW(S) Mean high water (springs)
- BM 123.45 m Bench mark (where shown)
- Point feature (e.g. Guide Post or Mile Stone)
- Site of (antiquity)
- General Building
- Refuse tip or slag heap
- Rock (scattered)
- Boulders (scattered)
- Mud
- Sand Pit
- Top of cliff
- Underground detail
- Narrow gauge railway
- Single track railway
- Civil, parish or community boundary
- Constituency boundary
- Non-coniferous trees
- Coniferous trees
- Positioned tree
- Coppice or Osiers
- Heath
- Marsh, Salt Marsh or Reeds
- Flow arrows
- MLW(S) Mean low water (springs)
- Triangulation station
- Pylon, flare stack or lighting tower
- Glasshouse
- Important Building



## Historical Mapping & Photography included:

Mapping Type	Scale	Date	Pg
Lincolnshire	1:10,560	1885	2
Lincolnshire	1:10,560	1907	3
Lincolnshire	1:10,560	1907	4
Lincolnshire	1:10,560	1947	5
Ordnance Survey Plan	1:10,000	1956	6
Ordnance Survey Plan	1:10,000	1970 - 1979	7
Ordnance Survey Plan	1:10,000	1980 - 1981	8
10K Raster Mapping	1:10,000	2000	9
10K Raster Mapping	1:10,000	2006	10
VectorMap Local	1:10,000	2021	11

## Historical Map - Slice D

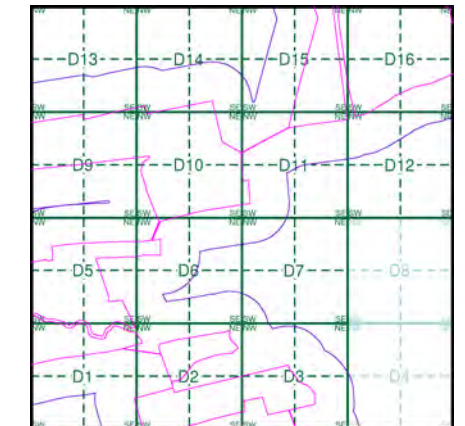

## Order Details

Order Number: 287330989\_1\_1  
 Customer Ref: 21-1088.02  
 National Grid Reference: 489670, 383750  
 Slice: D  
 Site Area (Ha): 884.45  
 Search Buffer (m): 250

## Site Details

Cottam 1



Tel: [Redacted]  
 Fax: [Redacted]  
 Web: [Redacted]





Lincolnshire

Published 1885

Source map scale - 1:10,560

The historical maps shown were reproduced from maps predominantly held at the scale adopted for England, Wales and Scotland in the 1840's. In 1854 the 1:2,500 scale was adopted for mapping urban areas; these maps were used to update the 1:10,560 maps. The published date given therefore is often some years later than the surveyed date. Before 1938, all OS maps were based on the Cassini Projection, with independent surveys of a single county or group of counties, giving rise to significant inaccuracies in outlying areas. In the late 1940's, a Provisional Edition was produced, which updated the 1:10,560 mapping from a number of sources. The maps appear unfinished - with all military camps and other strategic sites removed. These maps were initially overprinted with the National Grid. In 1970, the first 1:10,000 maps were produced using the Transverse Mercator Projection. The revision process continued until recently, with new editions appearing every 10 years or so for urban areas.

Map Name(s) and Date(s)

051NE	1885	1:10,560
051SE	1885	1:10,560

Historical Map - Slice D

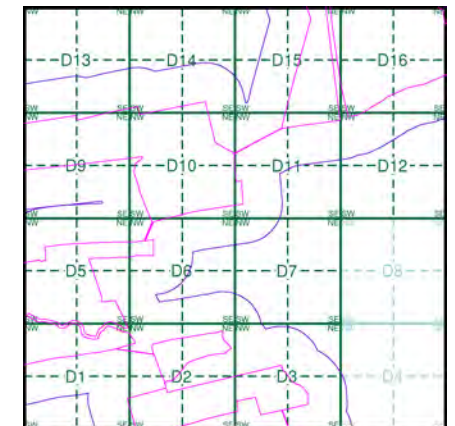

Order Details

Order Number: 287330989\_1\_1  
 Customer Ref: 21-1088.02  
 National Grid Reference: 489670, 383750  
 Slice: D  
 Site Area (Ha): 884.45  
 Search Buffer (m): 250

Site Details

Cottam 1



Tel: [Redacted]  
 Fax: [Redacted]  
 Web: [Redacted]

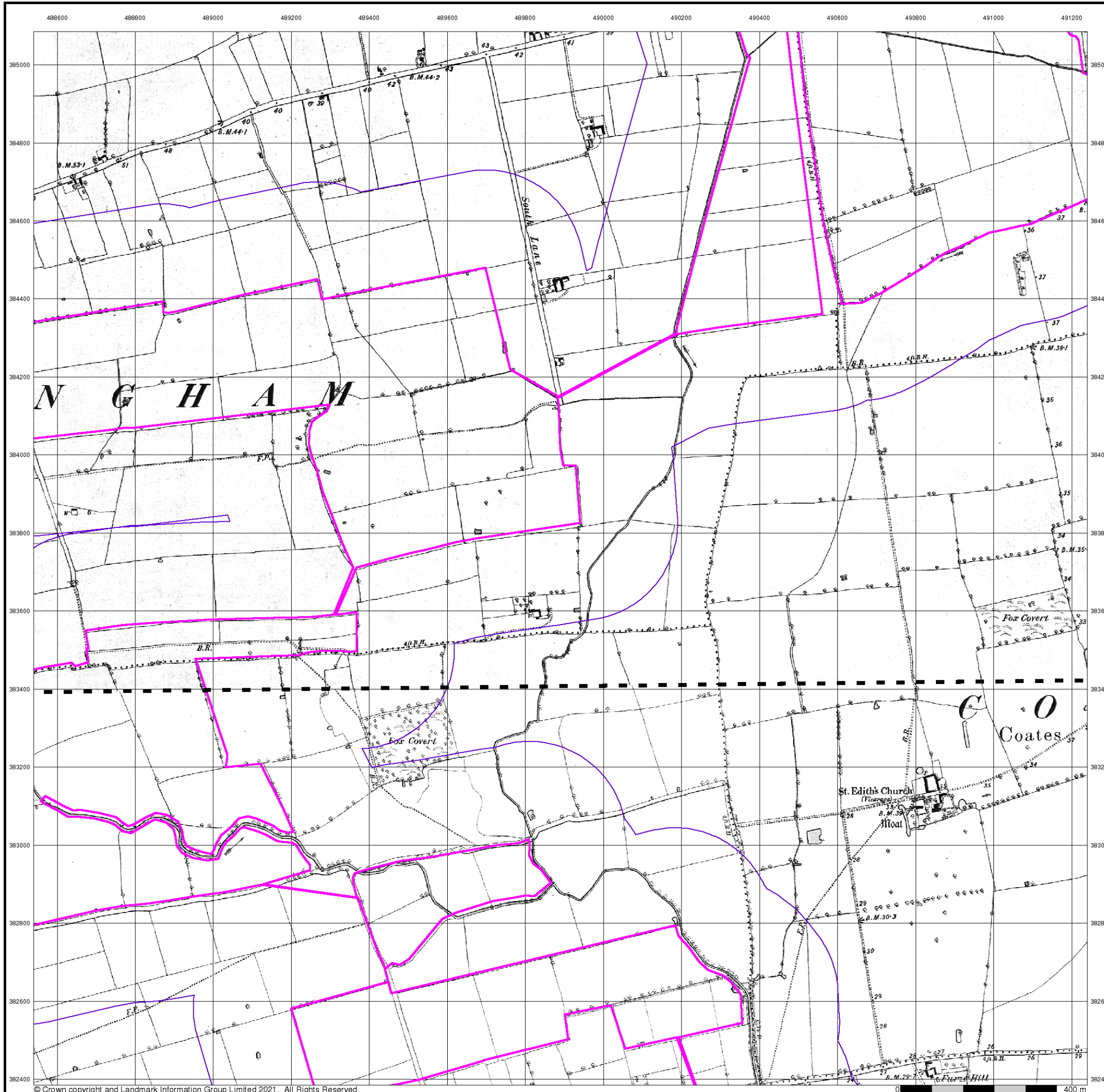



The historical maps shown were reproduced from maps predominantly held at the scale adopted for England, Wales and Scotland in the 1840's. In 1854 the 1:2,500 scale was adopted for mapping urban areas; these maps were used to update the 1:10,560 maps. The published date given therefore is often some years later than the surveyed date. Before 1938, all OS maps were based on the Cassini Projection, with independent surveys of a single county or group of counties, giving rise to significant inaccuracies in outlying areas. In the late 1940's, a Provisional Edition was produced, which updated the 1:10,560 mapping from a number of sources. The maps appear unfinished - with all military camps and other strategic sites removed. These maps were initially overprinted with the National Grid. In 1970, the first 1:10,000 maps were produced using the Transverse Mercator Projection. The revision process continued until recently, with new editions appearing every 10 years or so for urban areas.

Map Name(s) and Date(s)

051NE	1907	1:10,560
051SE	1907	1:10,560

Historical Map - Slice D

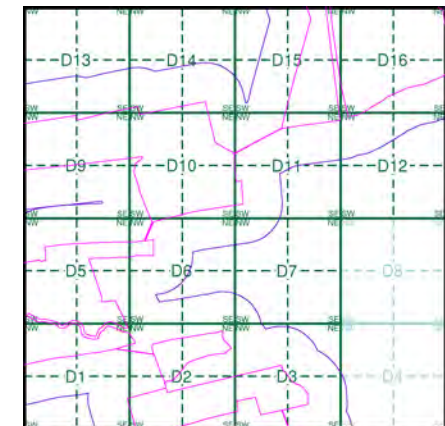

Order Details

Order Number: 287330989\_1\_1  
 Customer Ref: 21-1088.02  
 National Grid Reference: 489670, 383750  
 Slice: D  
 Site Area (Ha): 884.45  
 Search Buffer (m): 250

Site Details

Cottam 1

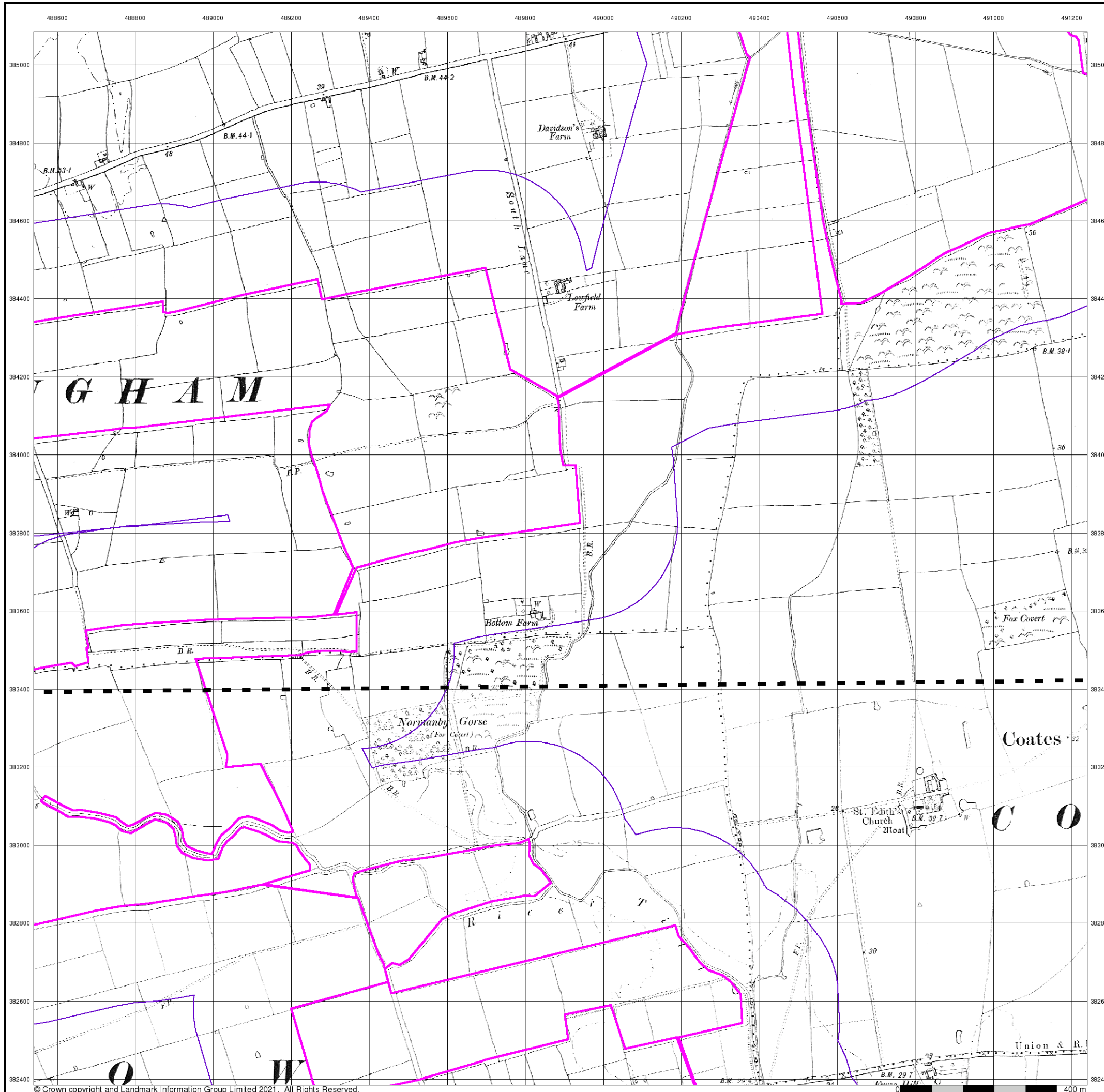

## Lincolnshire

Published 1907

Source map scale - 1:10,560

The historical maps shown were reproduced from maps predominantly held at the scale adopted for England, Wales and Scotland in the 1840's. In 1854 the 1:2,500 scale was adopted for mapping urban areas; these maps were used to update the 1:10,560 maps. The published date given therefore is often some years later than the surveyed date. Before 1938, all OS maps were based on the Cassini Projection, with independent surveys of a single county or group of counties, giving rise to significant inaccuracies in outlying areas. In the late 1940's, a Provisional Edition was produced, which updated the 1:10,560 mapping from a number of sources. The maps appear unfinished - with all military camps and other strategic sites removed. These maps were initially overprinted with the National Grid. In 1970, the first 1:10,000 maps were produced using the Transverse Mercator Projection. The revision process continued until recently, with new editions appearing every 10 years or so for urban areas.

### Map Name(s) and Date(s)

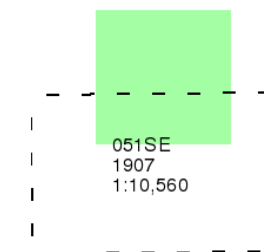

### Historical Map - Slice D

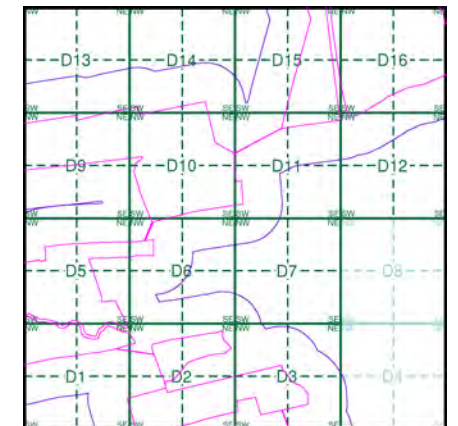

### Order Details

Order Number: 287330989\_1\_1  
 Customer Ref: 21-1088.02  
 National Grid Reference: 489670, 383750  
 Slice: D  
 Site Area (Ha): 884.45  
 Search Buffer (m): 250

### Site Details

Cottam 1

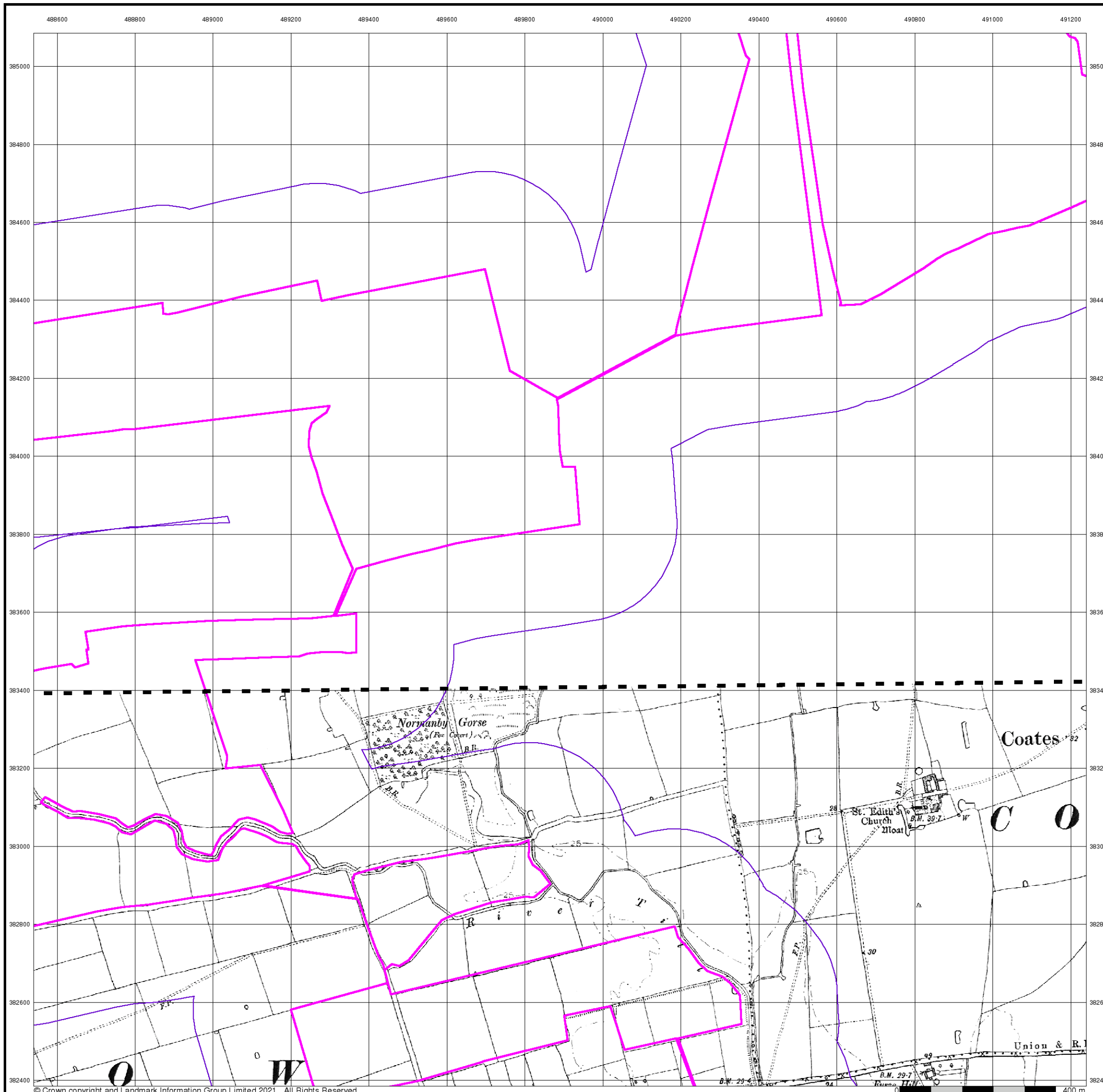



The historical maps shown were reproduced from maps predominantly held at the scale adopted for England, Wales and Scotland in the 1840's. In 1854 the 1:2,500 scale was adopted for mapping urban areas; these maps were used to update the 1:10,560 maps. The published date given therefore is often some years later than the surveyed date. Before 1938, all OS maps were based on the Cassini Projection, with independent surveys of a single county or group of counties, giving rise to significant inaccuracies in outlying areas. In the late 1940's, a Provisional Edition was produced, which updated the 1:10,560 mapping from a number of sources. The maps appear unfinished - with all military camps and other strategic sites removed. These maps were initially overprinted with the National Grid. In 1970, the first 1:10,000 maps were produced using the Transverse Mercator Projection. The revision process continued until recently, with new editions appearing every 10 years or so for urban areas.

Map Name(s) and Date(s)

051NE	1947	1:10,560
051SE	1947	1:10,560

Historical Map - Slice D

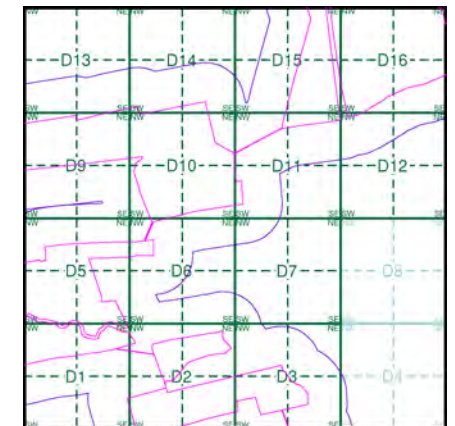

Order Details

Order Number: 287330989\_1\_1  
 Customer Ref: 21-1088.02  
 National Grid Reference: 489670, 383750  
 Slice: D  
 Site Area (Ha): 884.45  
 Search Buffer (m): 250

Site Details

Cottam 1

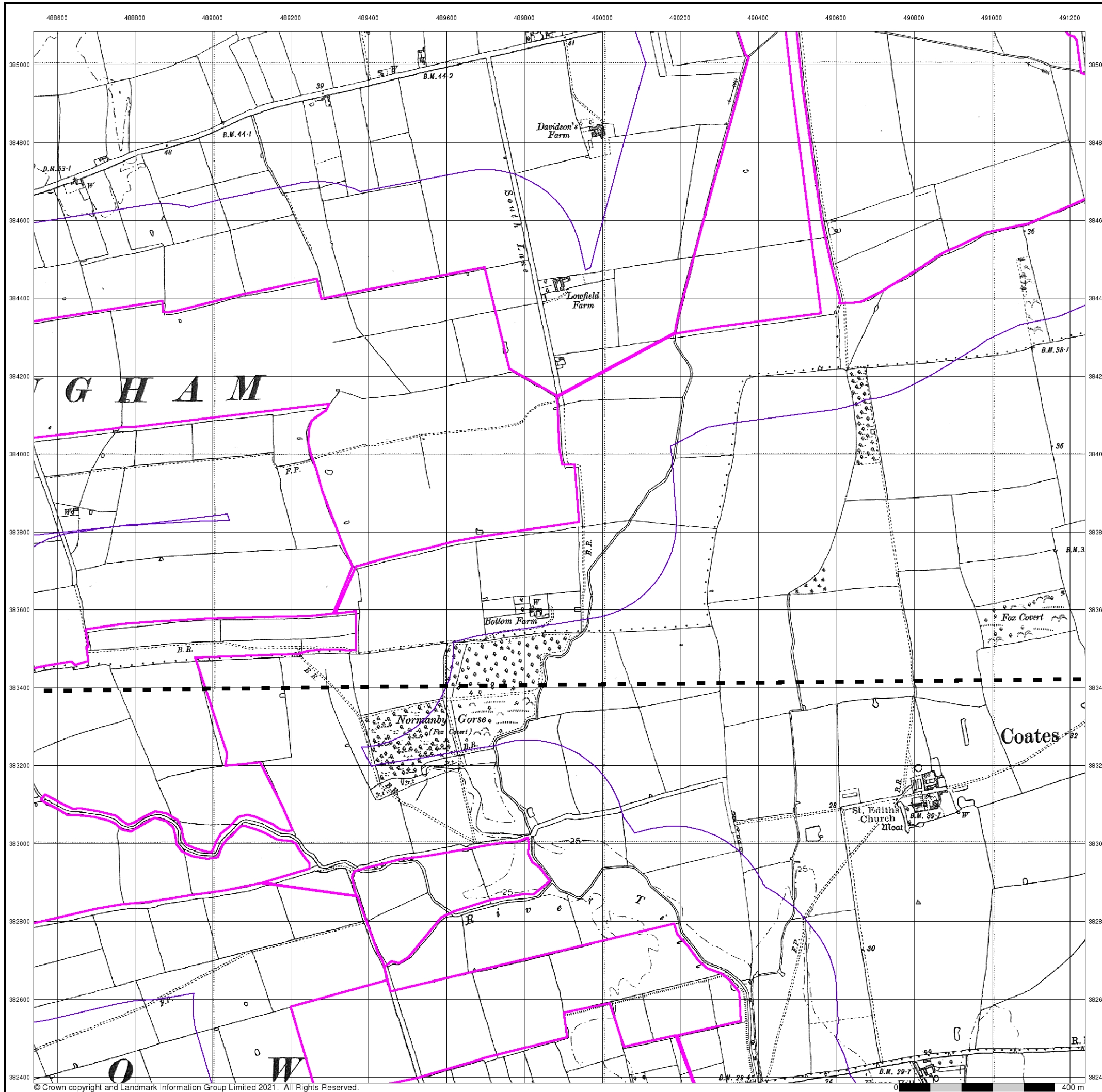

## Ordnance Survey Plan

Published 1956

Source map scale - 1:10,000

The historical maps shown were reproduced from maps predominantly held at the scale adopted for England, Wales and Scotland in the 1840's. In 1854 the 1:2,500 scale was adopted for mapping urban areas; these maps were used to update the 1:10,560 maps. The published date given therefore is often some years later than the surveyed date. Before 1938, all OS maps were based on the Cassini Projection, with independent surveys of a single county or group of counties, giving rise to significant inaccuracies in outlying areas. In the late 1940's, a Provisional Edition was produced, which updated the 1:10,560 mapping from a number of sources. The maps appear unfinished - with all military camps and other strategic sites removed. These maps were initially overprinted with the National Grid. In 1970, the first 1:10,000 maps were produced using the Transverse Mercator Projection. The revision process continued until recently, with new editions appearing every 10 years or so for urban areas.

### Map Name(s) and Date(s)

SK88NE	SK98NW
1956	1956
1:10,560	1:10,560
SK88SE	SK98SW
1956	1956
1:10,560	1:10,560

### Historical Map - Slice D

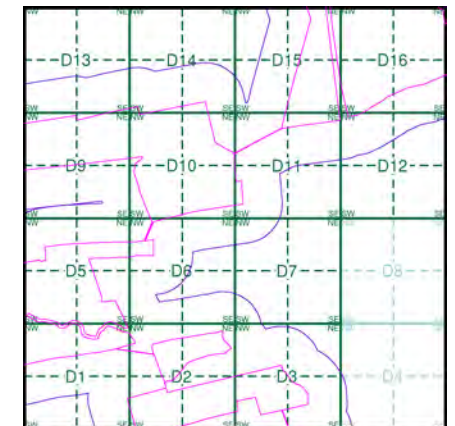

### Order Details

Order Number: 287330989\_1\_1  
 Customer Ref: 21-1088.02  
 National Grid Reference: 489670, 383750  
 Slice: D  
 Site Area (Ha): 884.45  
 Search Buffer (m): 250

### Site Details

Cottam 1

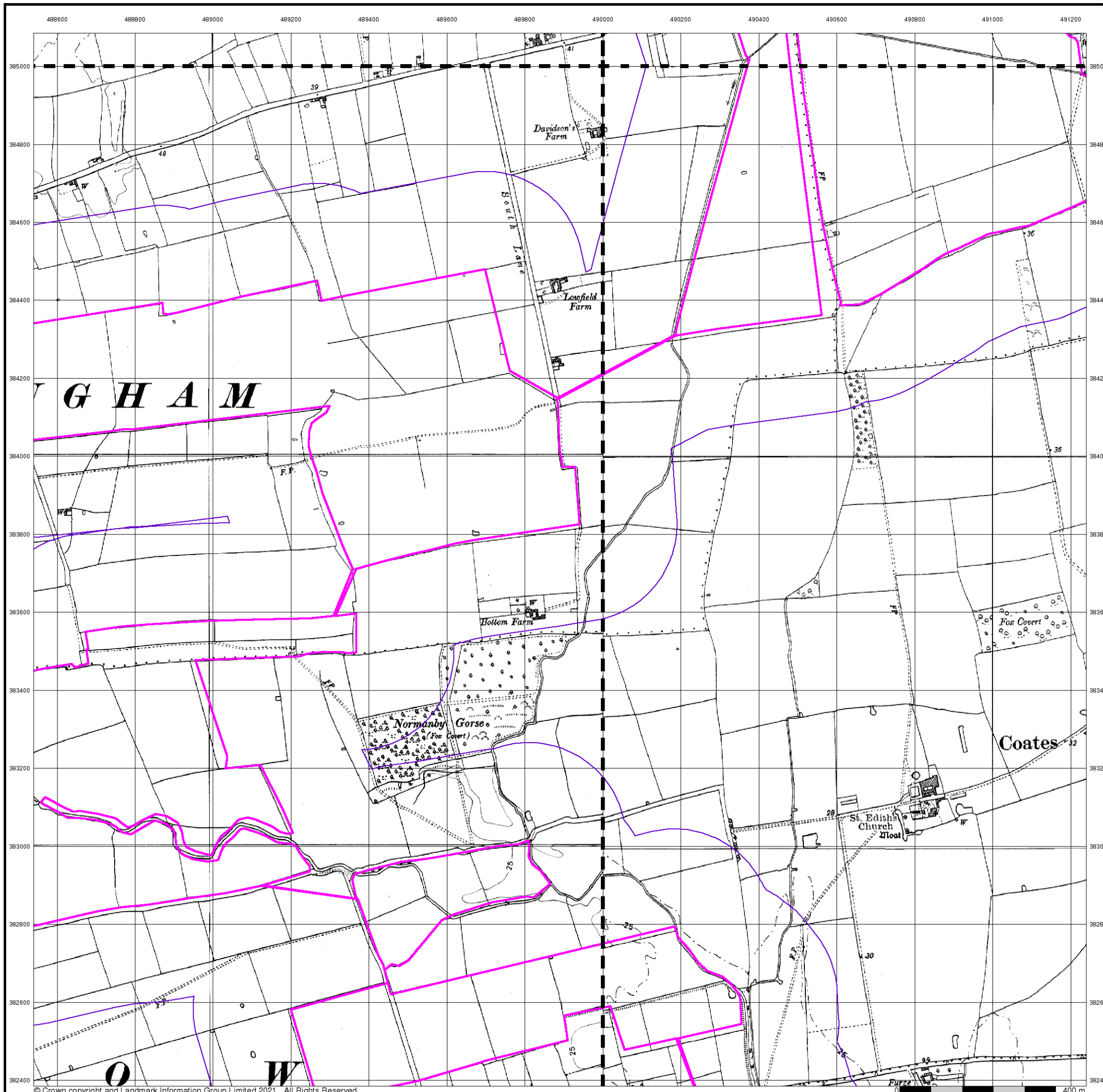





### Ordnance Survey Plan

Published 1970 - 1979

Source map scale - 1:10,000

The historical maps shown were reproduced from maps predominantly held at the scale adopted for England, Wales and Scotland in the 1840's. In 1854 the 1:2,500 scale was adopted for mapping urban areas; these maps were used to update the 1:10,560 maps. The published date given therefore is often some years later than the surveyed date. Before 1938, all OS maps were based on the Cassini Projection, with independent surveys of a single county or group of counties, giving rise to significant inaccuracies in outlying areas. In the late 1940's, a Provisional Edition was produced, which updated the 1:10,560 mapping from a number of sources. The maps appear unfinished - with all military camps and other strategic sites removed. These maps were initially overprinted with the National Grid. In 1970, the first 1:10,000 maps were produced using the Transverse Mercator Projection. The revision process continued until recently, with new editions appearing every 10 years or so for urban areas.

### Map Name(s) and Date(s)

SK88NE	SK98NW
1970	1979
1:10,560	1:10,000
SK98SW	
1979	
1:10,000	

### Historical Map - Slice D

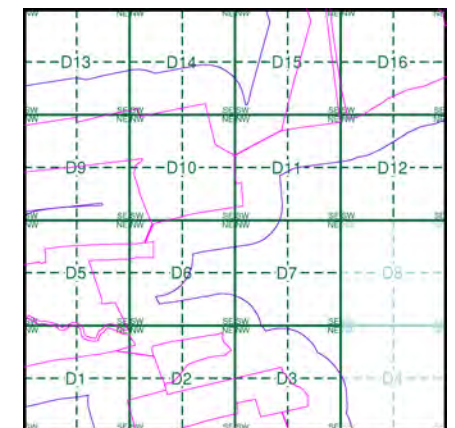

### Order Details

Order Number: 287330989\_1\_1  
 Customer Ref: 21-1088.02  
 National Grid Reference: 489670, 383750  
 Slice: D  
 Site Area (Ha): 884.45  
 Search Buffer (m): 250

### Site Details

Cottam 1



Tel: [Redacted]  
 Fax: [Redacted]  
 Web: [Redacted]

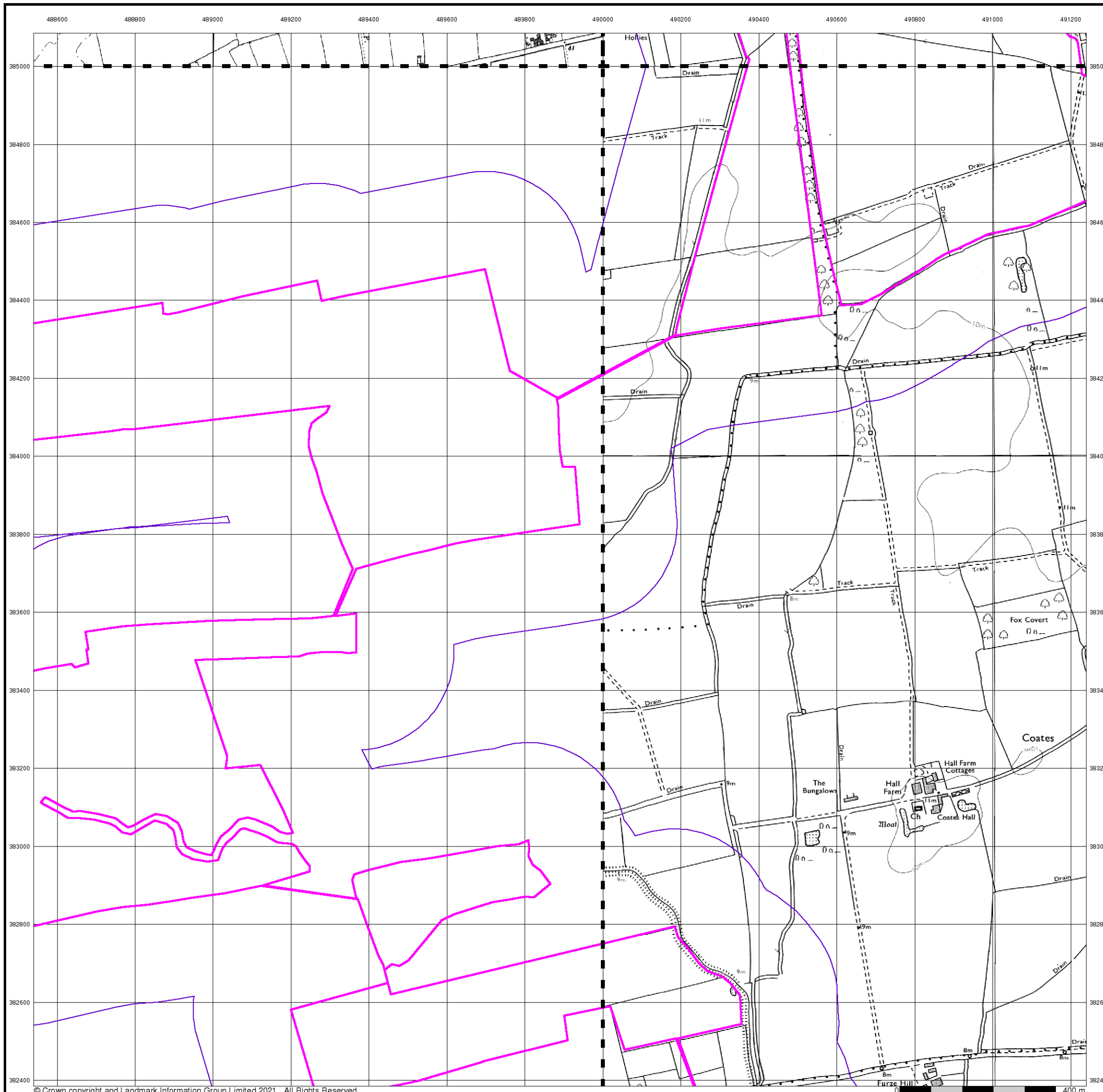

### Ordnance Survey Plan

Published 1980 - 1981

Source map scale - 1:10,000

The historical maps shown were reproduced from maps predominantly held at the scale adopted for England, Wales and Scotland in the 1840's. In 1854 the 1:2,500 scale was adopted for mapping urban areas; these maps were used to update the 1:10,560 maps. The published date given therefore is often some years later than the surveyed date. Before 1938, all OS maps were based on the Cassini Projection, with independent surveys of a single county or group of counties, giving rise to significant inaccuracies in outlying areas. In the late 1940's, a Provisional Edition was produced, which updated the 1:10,560 mapping from a number of sources. The maps appear unfinished - with all military camps and other strategic sites removed. These maps were initially overprinted with the National Grid. In 1970, the first 1:10,000 maps were produced using the Transverse Mercator Projection. The revision process continued until recently, with new editions appearing every 10 years or so for urban areas.

### Map Name(s) and Date(s)

SK88NE	1980	1:10,000
SK88SE	1981	1:10,000

### Historical Map - Slice D

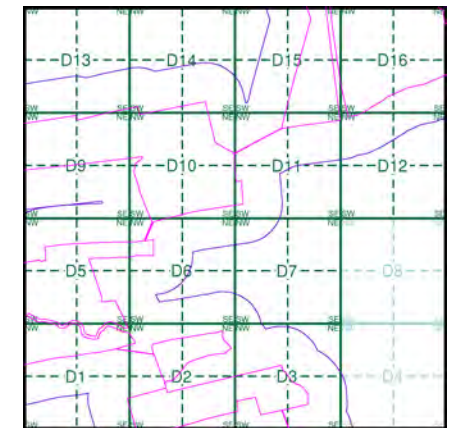

### Order Details

Order Number: 287330989\_1\_1  
 Customer Ref: 21-1088.02  
 National Grid Reference: 489670, 383750  
 Slice: D  
 Site Area (Ha): 884.45  
 Search Buffer (m): 250

### Site Details

Cottam 1

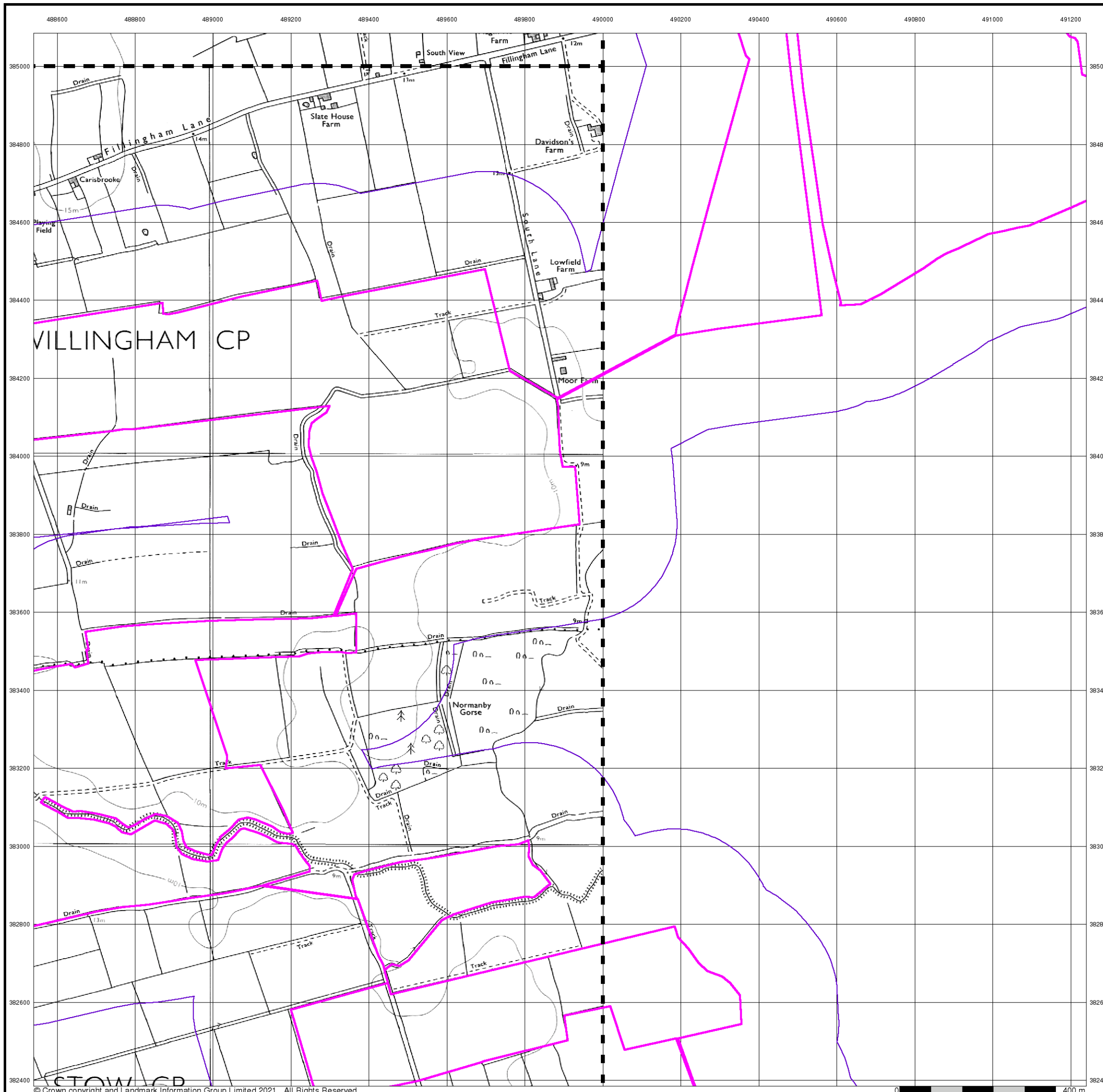





### 10k Raster Mapping

Published 2000

Source map scale - 1:10,000

The historical maps shown were produced from the Ordnance Survey's 1:10,000 colour raster mapping. These maps are derived from Landplan which replaced the old 1:10,000 maps originally published in 1970. The data is highly detailed showing buildings, fences and field boundaries as well as all roads, tracks and paths. Road names are also included together with the relevant road number and classification. Boundary information depiction includes county, unitary authority, district, civil parish and constituency.

### Map Name(s) and Date(s)

SK88NE	SK98NW
2000	2000
1:10,000	1:10,000
SK88SE	SK98SW
2000	2000
1:10,000	1:10,000

### Historical Map - Slice D

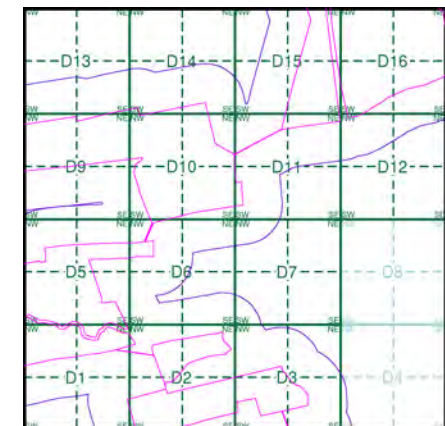

### Order Details

Order Number: 287330989\_1\_1  
 Customer Ref: 21-1088.02  
 National Grid Reference: 489670, 383750  
 Slice: D  
 Site Area (Ha): 884.45  
 Search Buffer (m): 250

### Site Details

Cottam 1



Tel: [Redacted]  
 Fax: [Redacted]  
 Web: [Redacted]

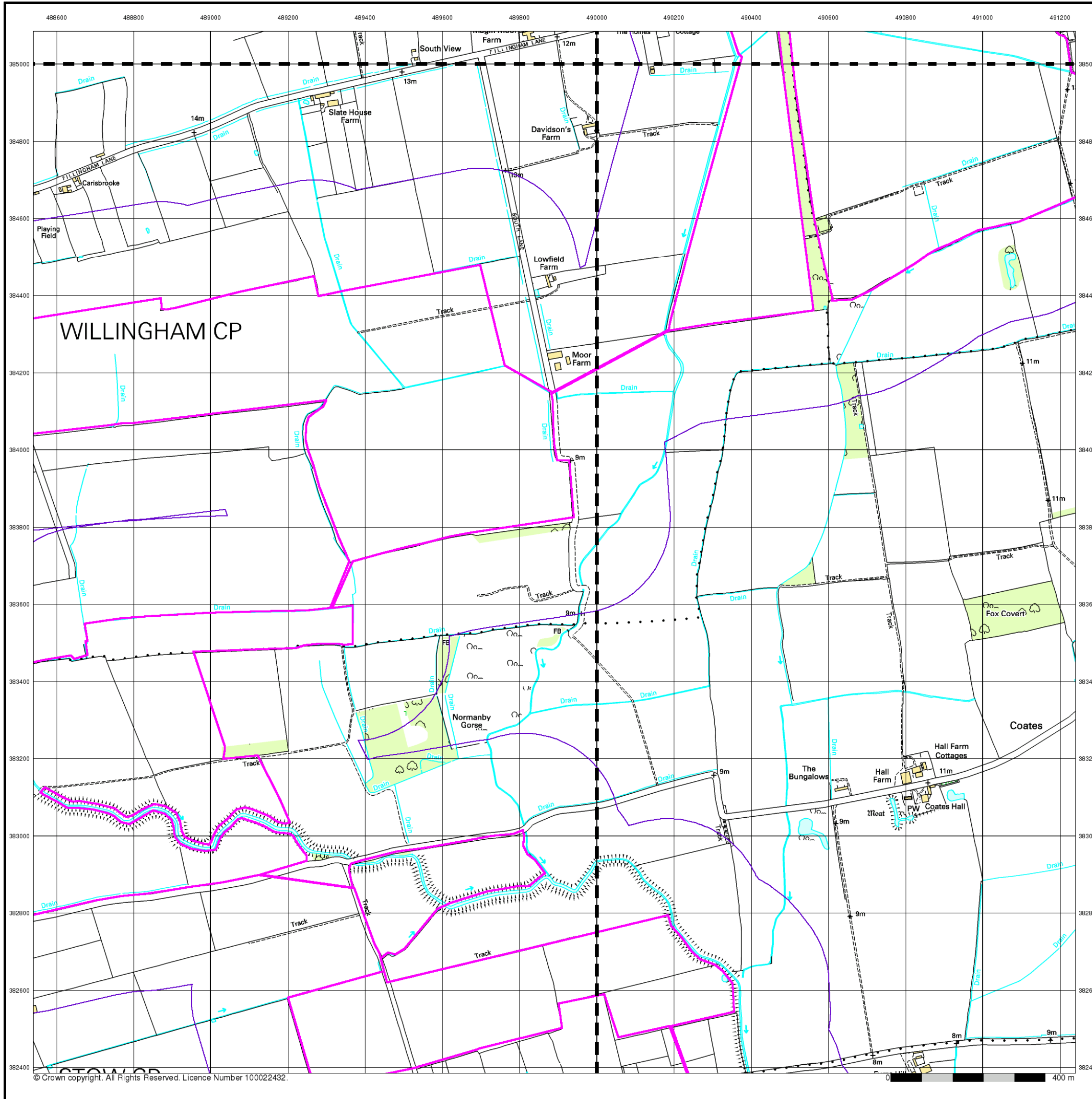



### 10k Raster Mapping

Published 2006

Source map scale - 1:10,000

The historical maps shown were produced from the Ordnance Survey's 1:10,000 colour raster mapping. These maps are derived from Landplan which replaced the old 1:10,000 maps originally published in 1970. The data is highly detailed showing buildings, fences and field boundaries as well as all roads, tracks and paths. Road names are also included together with the relevant road number and classification. Boundary information depiction includes county, unitary authority, district, civil parish and constituency.

### Map Name(s) and Date(s)

SK88NE	SK98NW
2006	2006
1:10,000	1:10,000
SK88SE	SK98SW
2006	2006
1:10,000	1:10,000

### Historical Map - Slice D

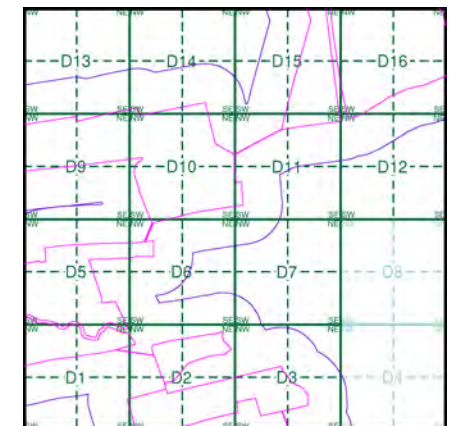

### Order Details

Order Number: 287330989\_1\_1  
 Customer Ref: 21-1088.02  
 National Grid Reference: 489670, 383750  
 Slice: D  
 Site Area (Ha): 884.45  
 Search Buffer (m): 250

### Site Details

Cottam 1



Tel: [Redacted]  
 Fax: [Redacted]  
 Web: [Redacted]

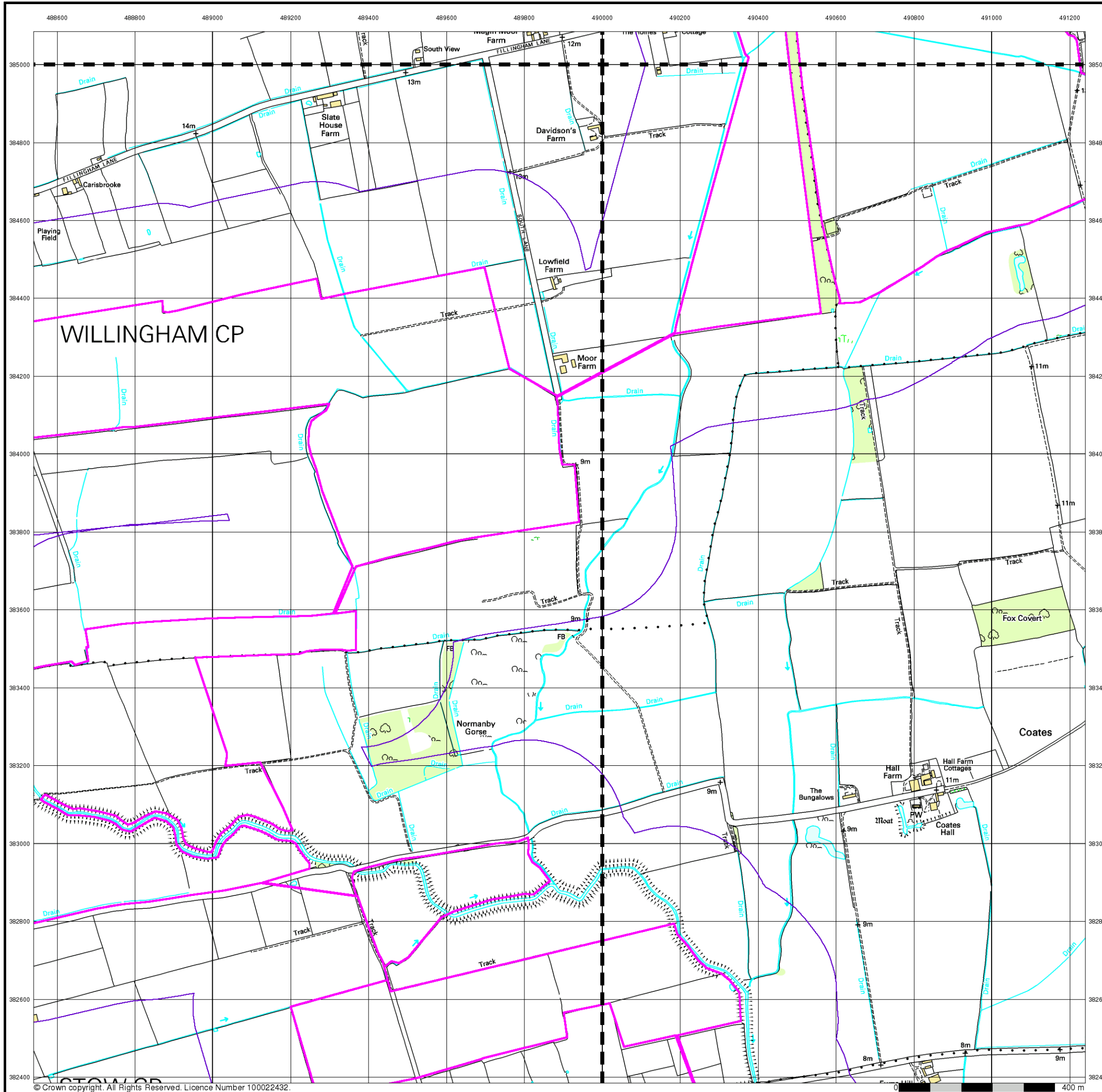





### VectorMap Local

Published 2021

Source map scale - 1:10,000

VectorMap Local (Raster) is Ordnance Survey's highest detailed 'backdrop' mapping product. These maps are produced from OS's VectorMap Local, a simple vector dataset at a nominal scale of 1:10,000, covering the whole of Great Britain, that has been designed for creating graphical mapping. OS VectorMap Local is derived from large-scale information surveyed at 1:1250 scale (covering major towns and cities), 1:2500 scale (smaller towns, villages and developed rural areas), and 1:10 000 scale (mountain, moorland and river estuary areas).

### Map Name(s) and Date(s)

SK88NE 2021 Variable	SK98NW 2021 Variable
SK88SE 2021 Variable	SK98SW 2021 Variable

### Historical Map - Slice D

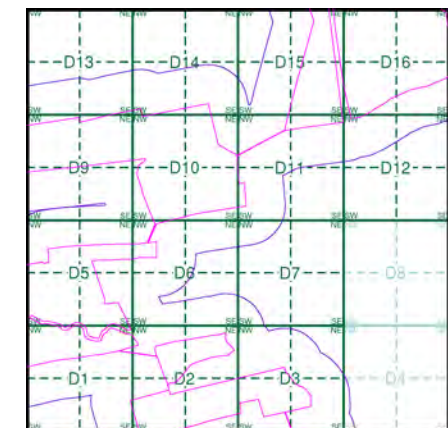

### Order Details

Order Number: 287330989\_1\_1  
 Customer Ref: 21-1088.02  
 National Grid Reference: 489670, 383750  
 Slice: D  
 Site Area (Ha): 884.45  
 Search Buffer (m): 250

### Site Details

Cottam 1



Tel: [Redacted]  
 Fax: [Redacted]  
 Web: [Redacted]

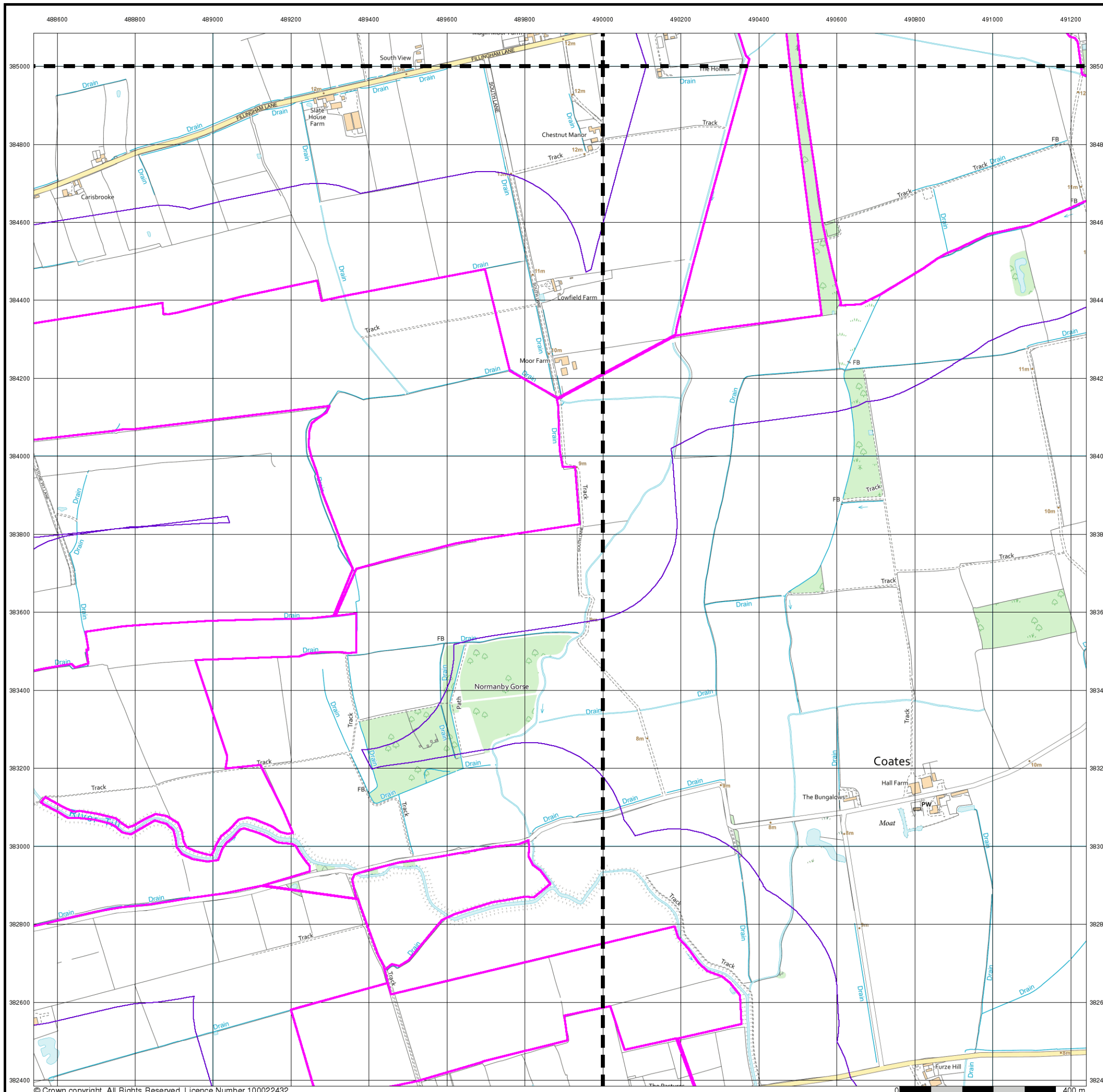

# Historical Mapping Legends

## Ordnance Survey County Series and Ordnance Survey Plan 1:2,500

**Quarry**   **Gravel Pit**   **Sand Pit**  
**Clay Pit**   **Shingle**   **Refuse Heap**  
**Sloping Masonry**   **Flat Rock**  
**Marsh**   **Reeds**   **Osiers**  
**Rough Pasture**   **Furze**   **Wood**  
**Mixed Wood**   **Brushwood**   **Orchard**  
**Fir**   **Ford**   **Stepping Stones**  
**Ferry**   **Waterfall**   **Lock**  
**Trig. Station**   **Altitude at Trig. Station**  
**B.M. 325.9**   **Bench Mark**   **Surface Level**  
**Arrow denotes flow of water**   **Antiquities (site of)**  
**Cutting**   **Embankment**  
**Railway crossing Road**   **Level Crossing**   **Road crossing Railway**  
**Railway crossing River or Canal**   **Road over single stream**   **Road over River or Canal**  
**County Boundary (Geographical)**  
**County & Civil Parish Boundary**  
**Administrative County & Civil Parish Boundary**  
**County Borough Boundary (England)**  
**Co. Boro. Bdy.**  
**County Burgh Boundary (Scotland)**  
**Co. Burgh Bdy.**  
**B.P. B.S.** Boundary Post or Stone   **P.C.B.** Police Call Box  
**B.R.** Bridle Road   **P.** Pump  
**E.P.** Electricity Pylon   **S.P.** Signal Post  
**F.B.** Foot Bridge   **Sl.** Sluice  
**F.P.** Foot Path   **Sp.** Spring  
**G.P.** Guide Post or Board   **T.C.B.** Telephone Call Box  
**M.S.** Mile Stone   **Tr.** Trough  
**M.P. M.R.** Mooring Post or Ring   **W.** Well

## Ordnance Survey Plan, Additional SIMs and Supply of Unpublished Survey Information 1:2,500 and 1:1,250

**Inactive Quarry, Chalk Pit or Clay Pit**   **Active Quarry, Chalk Pit or Clay Pit**  
**Rock**   **Boulders**  
**Cliff**   **Slopes**   **Top**  
**Roofed Building**   **Glazed Roof Building**  
**Sloping Masonry**   **Archway**  
**Non-Coniferous Tree (surveyed)**   **Coniferous Tree (surveyed)**  
**Non-Coniferous Trees (not surveyed)**   **Coniferous Trees (not surveyed)**  
**Orchard Tree**   **Scrub**   **Bracken**  
**Coppice, Osier**   **Reeds**   **Marsh, Saltings**  
**Rough Grassland**   **Heath**   **Culvert**  
**Direction of water flow**   **Bench Mark**   **Antiquity (site of)**  
**Cave Entrance**   **Triangulation Station**   **Electricity Pylon**  
**Electricity Transmission Line**  
**County Boundary (Geographical)**  
**County & Civil Parish Boundary**  
**Civil Parish Boundary**  
**Admin. County or County Bor. Boundary**  
**London Borough Boundary**  
**Symbol marking point where boundary mereing changes**  
**BH** Beer House   **P** Pillar, Pole or Post  
**BP, BS** Boundary Post or Stone   **PO** Post Office  
**Cn, C** Capstan, Crane   **PC** Public Convenience  
**Chy** Chimney   **PH** Public House  
**D Fn** Drinking Fountain   **Pp** Pump  
**EI P** Electricity Pillar or Post   **SB, S Br** Signal Box or Bridge  
**FAP** Fire Alarm Pillar   **SP, SL** Signal Post or Light  
**FB** Foot Bridge   **Spr** Spring  
**GP** Guide Post   **Tk** Tank or Track  
**H** Hydrant or Hydraulic   **TCB** Telephone Call Box  
**LC** Level Crossing   **TCP** Telephone Call Post  
**MH** Manhole   **Tr** Trough  
**MP** Mile Post or Mooring Post   **Wr Pt, Wr T** Water Point, Water Tap  
**MS** Mile Stone   **W** Well  
**NTL** Normal Tidal Limit   **Wd Pp** Wind Pump

## Large-Scale National Grid Data 1:2,500 and 1:1,250

**Cliff**   **Slopes**   **Top**  
**Rock**   **Rock (scattered)**  
**Boulders**   **Boulders (scattered)**  
**Positioned Boulder**   **Scree**  
**Non-Coniferous Tree (surveyed)**   **Coniferous Tree (surveyed)**  
**Non-Coniferous Trees (not surveyed)**   **Coniferous Trees (not surveyed)**  
**Orchard Tree**   **Scrub**   **Bracken**  
**Coppice, Osier**   **Reeds**   **Marsh, Saltings**  
**Rough Grassland**   **Heath**   **Culvert**  
**Direction of water flow**   **Triangulation Station**   **Antiquity (site of)**  
**Electricity Transmission Line**   **Electricity Pylon**  
**B.M. 231.60m** Bench Mark   **Buildings with Building Seed**  
**Roofed Building**   **Glazed Roof Building**  
**Civil parish/community boundary**  
**District boundary**  
**County boundary**  
**Boundary post/stone**  
**Boundary mereing symbol (note: these always appear in opposed pairs or groups of three)**  
**Bks** Barracks   **P** Pillar, Pole or Post  
**Bty** Battery   **PO** Post Office  
**Cemy** Cemetery   **PC** Public Convenience  
**Chy** Chimney   **Pp** Pump  
**Cis** Cistern   **Ppg Sta** Pumping Station  
**Dismtd Rly** Dismantled Railway   **PW** Place of Worship  
**EI Gen Sta** Electricity Generating Station   **Sewage Ppg Sta** Sewage Pumping Station  
**EI P** Electricity Pole, Pillar   **SB, S Br** Signal Box or Bridge  
**EI Sub Sta** Electricity Sub Station   **SP, SL** Signal Post or Light  
**FB** Filter Bed   **Spr** Spring  
**Fn / D Fn** Fountain / Drinking Ftn.   **Tk** Tank or Track  
**Gas Gov** Gas Valve Compound   **Tr** Trough  
**GVC** Gas Governor   **Wd Pp** Wind Pump  
**GP** Guide Post   **Wr Pt, Wr T** Water Point, Water Tap  
**MH** Manhole   **Wks** Works (building or area)  
**MP, MS** Mile Post or Mile Stone   **W** Well



## Historical Mapping & Photography included:

Mapping Type	Scale	Date	Pg
Lincolnshire	1:2,500	1886	2
Lincolnshire	1:2,500	1906	3
Ordnance Survey Plan	1:2,500	1975	4
Large-Scale National Grid Data	1:2,500	1994	5
Historical Aerial Photography	1:2,500	1999	6

## Historical Map - Segment D1

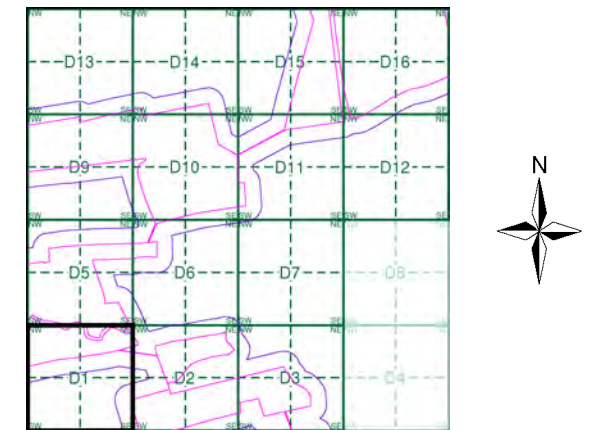

## Order Details

Order Number: 287330989\_1\_1  
 Customer Ref: 21-1088.02  
 National Grid Reference: 489670, 383750  
 Slice: D  
 Site Area (Ha): 884.45  
 Search Buffer (m): 100

## Site Details

Cottam 1



Tel: [Redacted]  
 Fax: [Redacted]  
 Web: [Redacted]



**Lincolnshire**  
**Published 1886**

**Source map scale - 1:2,500**

The historical maps shown were reproduced from maps predominantly held at the scale adopted for England, Wales and Scotland in the 1840's. In 1854 the 1:2,500 scale was adopted for mapping urban areas and by 1896 it covered the whole of what were considered to be the cultivated parts of Great Britain. The published date given below is often some years later than the surveyed date. Before 1938, all OS maps were based on the Cassini Projection, with independent surveys of a single county or group of counties, giving rise to significant inaccuracies in outlying areas.

**Map Name(s) and Date(s)**

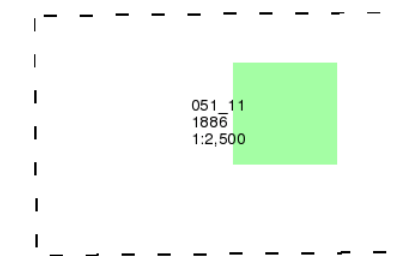

**Historical Map - Segment D1**

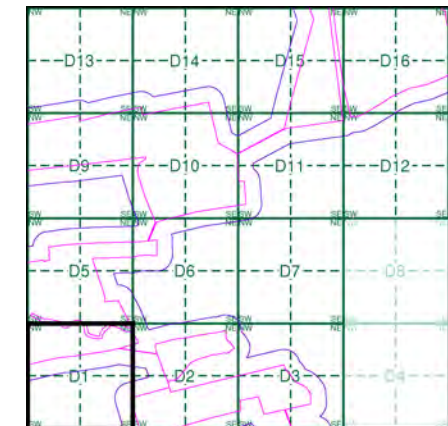

**Order Details**

Order Number: 287330989\_1\_1  
 Customer Ref: 21-1088.02  
 National Grid Reference: 489670, 383750  
 Slice: D  
 Site Area (Ha): 884.45  
 Search Buffer (m): 100

**Site Details**

Cottam 1

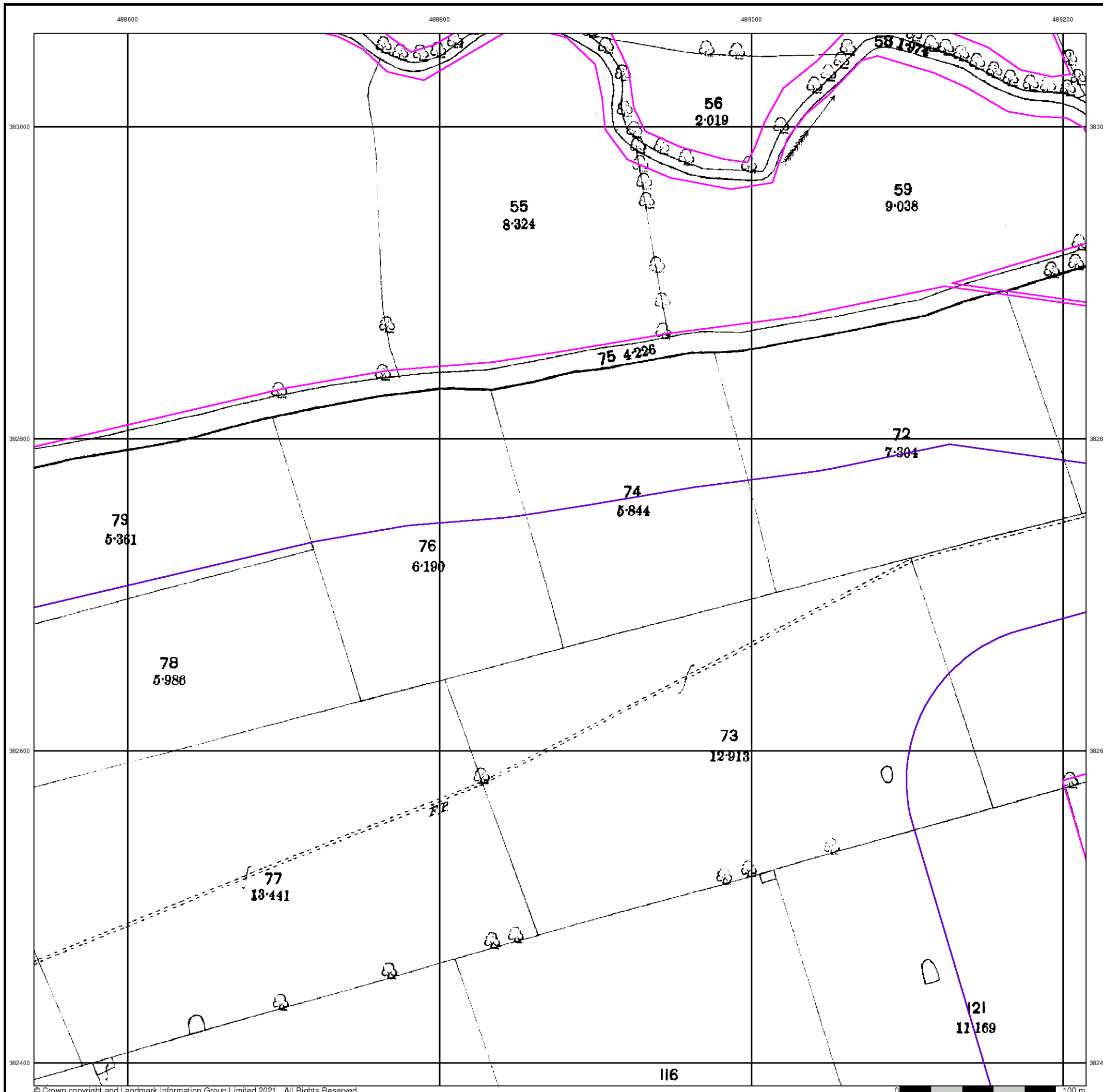

**Lincolnshire**  
**Published 1906**

**Source map scale - 1:2,500**

The historical maps shown were reproduced from maps predominantly held at the scale adopted for England, Wales and Scotland in the 1840's. In 1854 the 1:2,500 scale was adopted for mapping urban areas and by 1896 it covered the whole of what were considered to be the cultivated parts of Great Britain. The published date given below is often some years later than the surveyed date. Before 1938, all OS maps were based on the Cassini Projection, with independent surveys of a single county or group of counties, giving rise to significant inaccuracies in outlying areas.

**Map Name(s) and Date(s)**

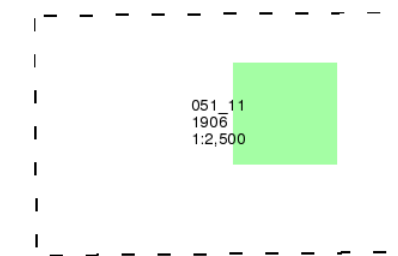

**Historical Map - Segment D1**

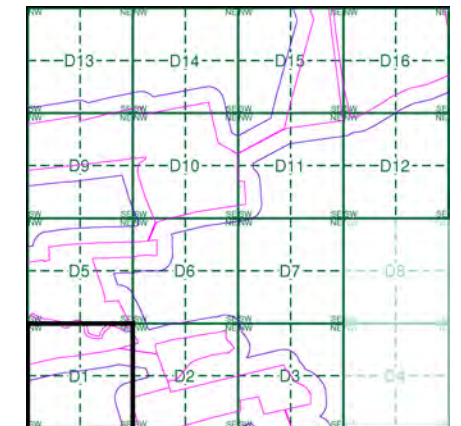

**Order Details**

Order Number: 287330989\_1\_1  
 Customer Ref: 21-1088.02  
 National Grid Reference: 489670, 383750  
 Slice: D  
 Site Area (Ha): 884.45  
 Search Buffer (m): 100

**Site Details**

Cottam 1

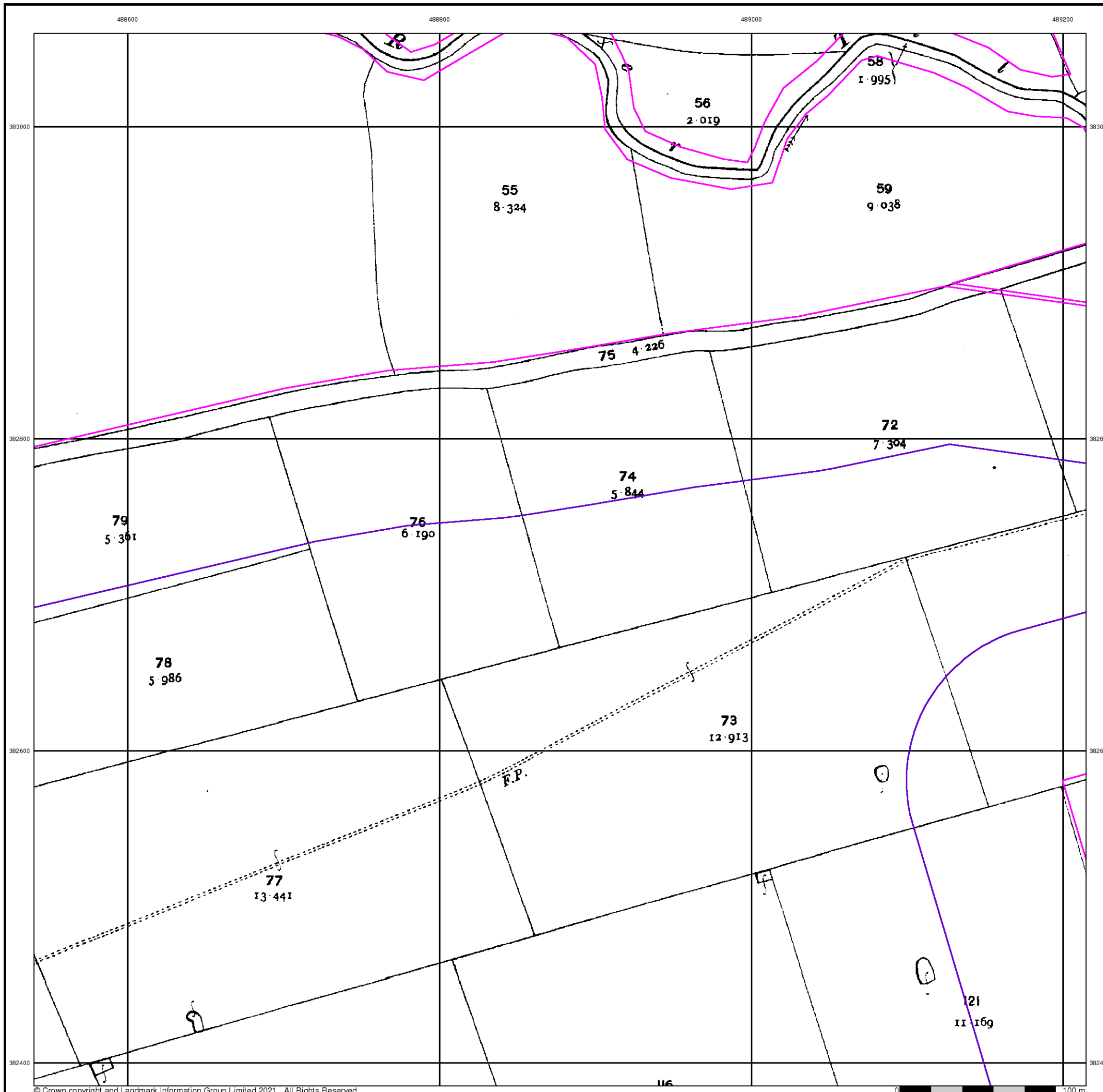



## Ordnance Survey Plan

Published 1975

Source map scale - 1:2,500

The historical maps shown were reproduced from maps predominantly held at the scale adopted for England, Wales and Scotland in the 1840's. In 1854 the 1:2,500 scale was adopted for mapping urban areas and by 1896 it covered the whole of what were considered to be the cultivated parts of Great Britain. The published date given below is often some years later than the surveyed date. Before 1938, all OS maps were based on the Cassini Projection, with independent surveys of a single county or group of counties, giving rise to significant inaccuracies in outlying areas.

### Map Name(s) and Date(s)

SK8883 1975 1:2,500	SK8983 1975 1:2,500
SK8882 1975 1:2,500	SK8982 1975 1:2,500

### Historical Map - Segment D1

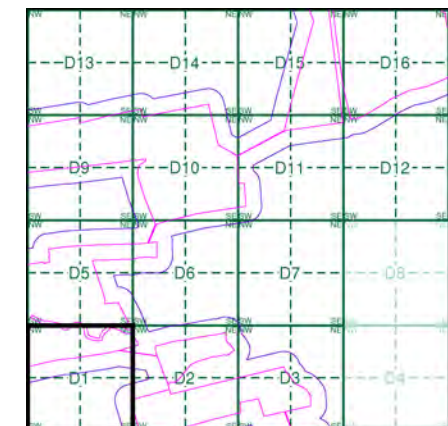

### Order Details

Order Number: 287330989\_1\_1  
 Customer Ref: 21-1088.02  
 National Grid Reference: 489670, 383750  
 Slice: D  
 Site Area (Ha): 884.45  
 Search Buffer (m): 100

### Site Details

Cottam 1

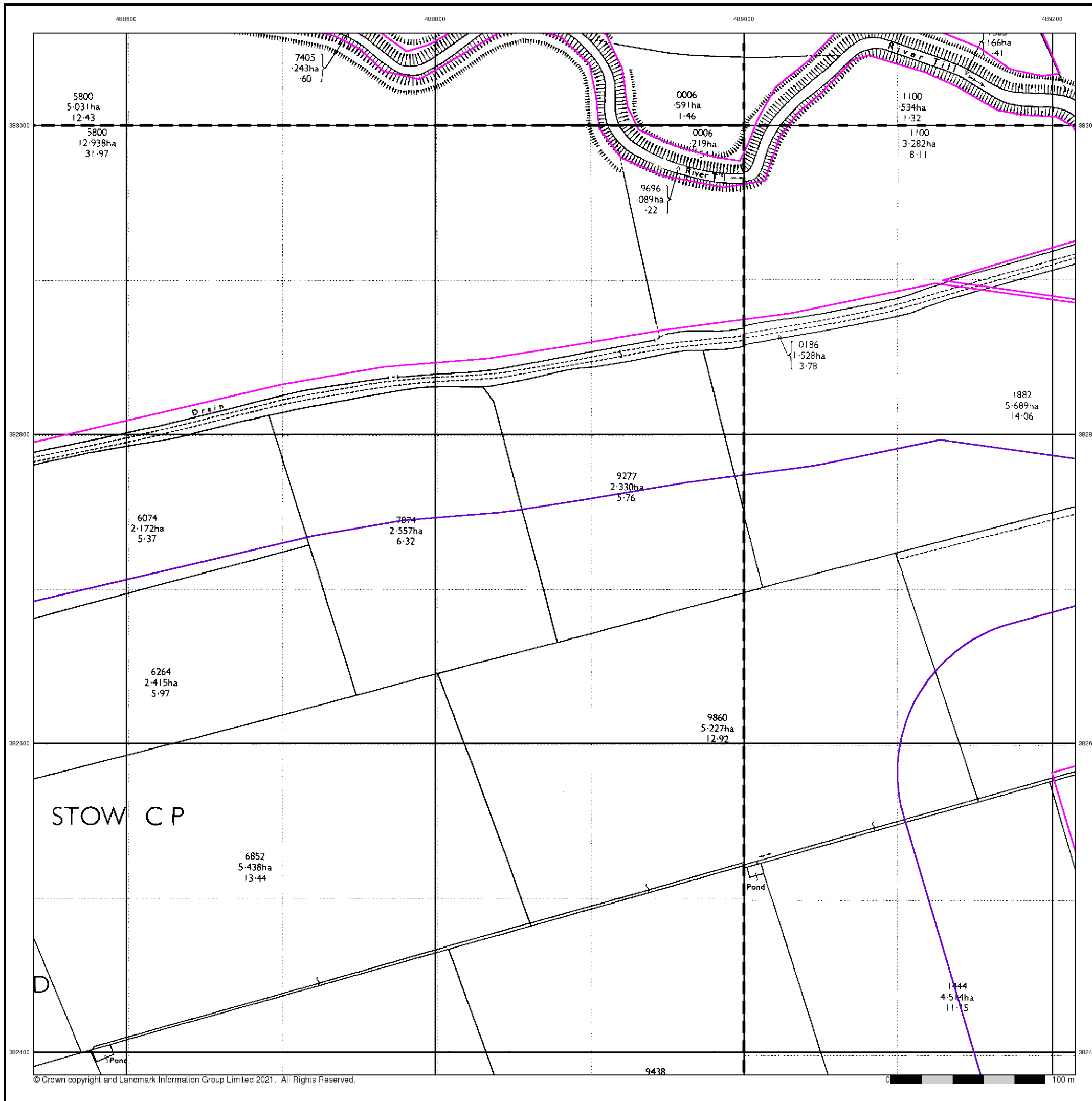

## Large-Scale National Grid Data

Published 1994

Source map scale - 1:2,500

'Large Scale National Grid Data' superseded SIM cards (Ordnance Survey's 'Survey of Information on Microfilm') in 1992, and continued to be produced until 1999. These maps were the fore-runners of digital mapping and so provide detailed information on houses and roads, but tend to show less topographic features such as vegetation. These maps were produced at both 1:2,500 and 1:1,250 scales.

### Map Name(s) and Date(s)

SK8883 1994 1:2,500	SK8983 1994 1:2,500
SK8882 1994 1:2,500	SK8982 1994 1:2,500

### Historical Map - Segment D1

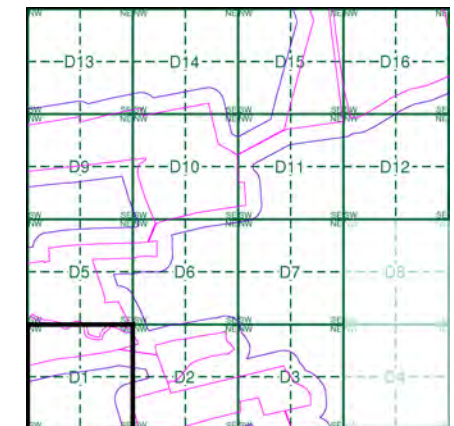

### Order Details

Order Number: 287330989\_1\_1  
 Customer Ref: 21-1088.02  
 National Grid Reference: 489670, 383750  
 Slice: D  
 Site Area (Ha): 884.45  
 Search Buffer (m): 100

### Site Details

Cottam 1

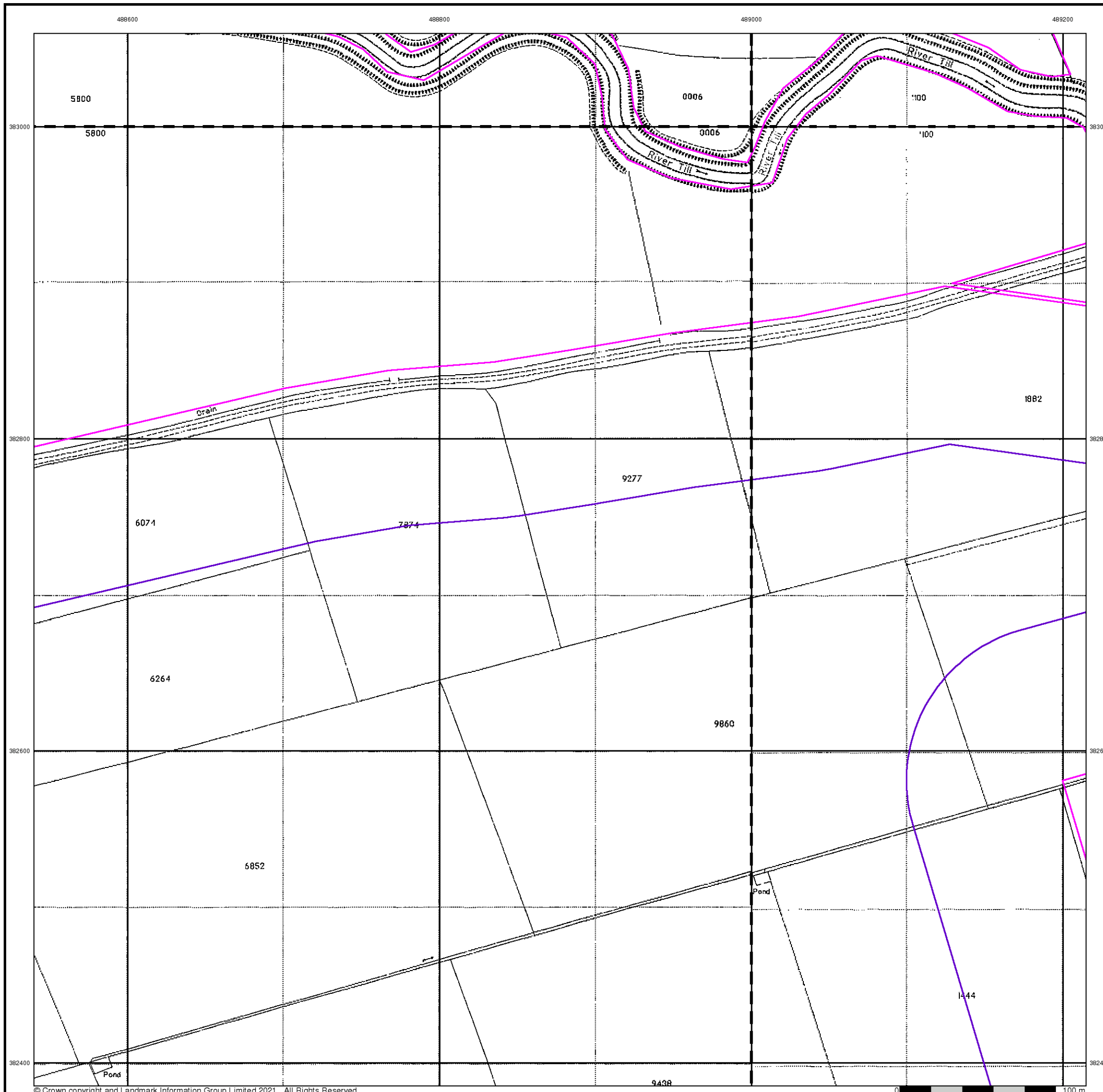



488600

488800

489000

489200

383000

383000

382800

382800

382600

382600

382400

382400

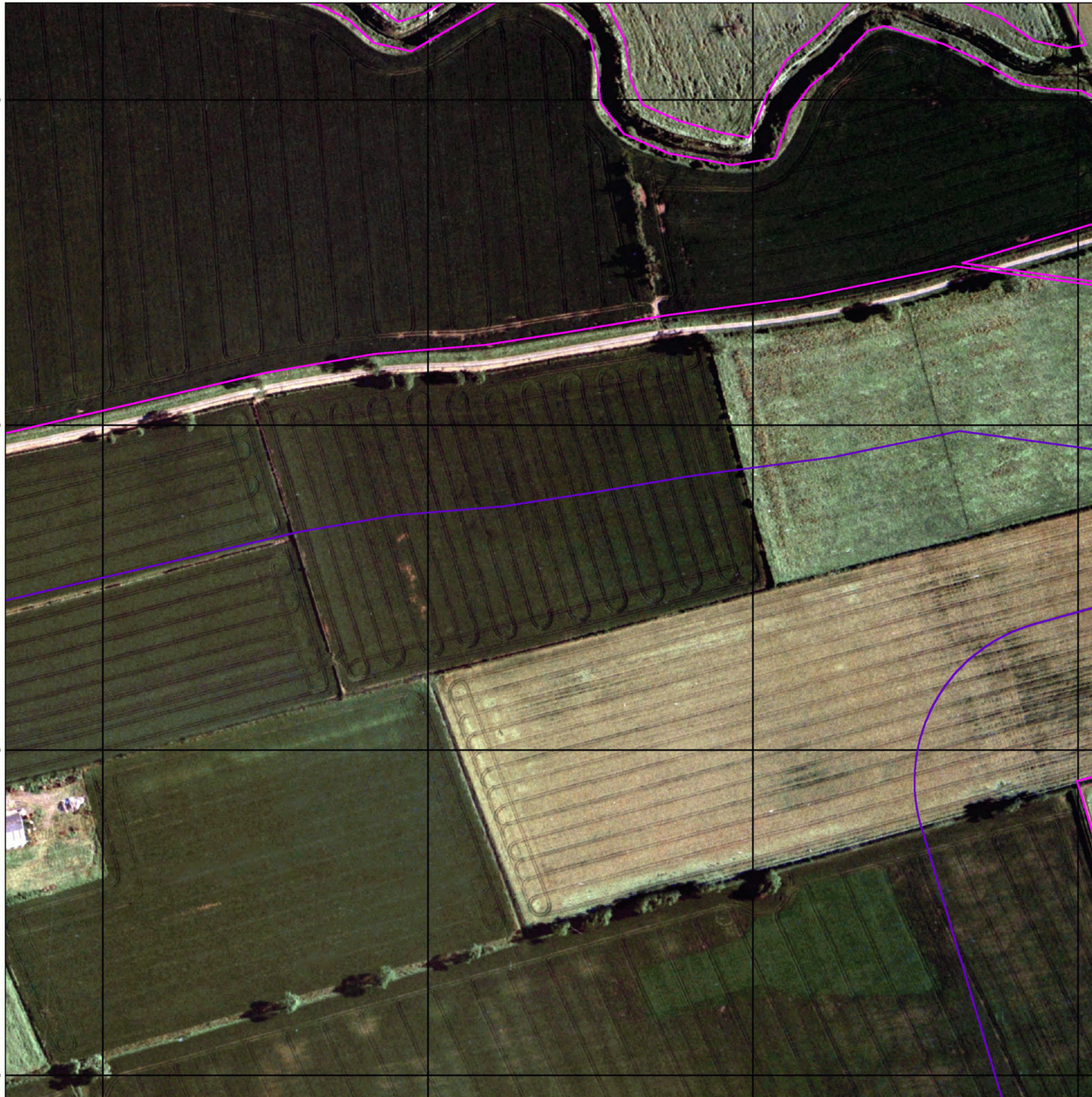

© Copyright Getmapping plc

0 100 m



### Historical Aerial Photography

Published 1999

This aerial photography was produced by Getmapping, these vertical aerial photographs provide a seamless, full colour survey of the whole of Great Britain

### Historical Aerial Photography - Segment D1

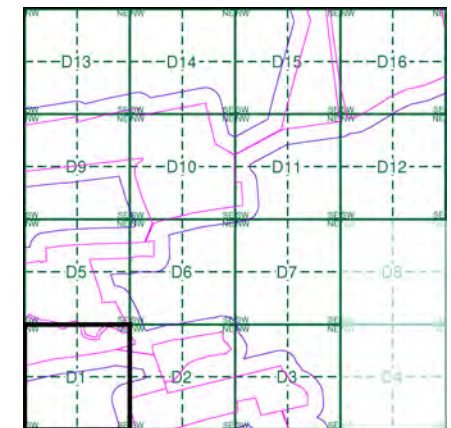

### Order Details

Order Number: 287330989\_1\_1  
 Customer Ref: 21-1088.02  
 National Grid Reference: 489670, 383750  
 Slice: D  
 Site Area (Ha): 884.45  
 Search Buffer (m): 100

### Site Details

Cottam 1



Tel: [Redacted]  
 Fax: [Redacted]  
 Web: [Redacted]



# Historical Mapping Legends

## Ordnance Survey County Series and Ordnance Survey Plan 1:2,500

**Quarry**   **Gravel Pit**   **Sand Pit**  
**Clay Pit**   **Shingle**   **Refuse Heap**  
**Sloping Masonry**   **Flat Rock**  
**Marsh**   **Reeds**   **Osiers**  
**Rough Pasture**   **Furze**   **Wood**  
**Mixed Wood**   **Brushwood**   **Orchard**  
**Fir**   **Ford**   **Stepping Stones**  
**Ferry**   **Waterfall**   **Lock**  
**Trig. Station**   **Altitude at Trig. Station**  
**B.M. 325.9**   **Bench Mark**   **Surface Level**  
**Arrow denotes flow of water**   **Antiquities (site of)**  
**Cutting**   **Embankment**  
**Railway crossing Road**   **Level Crossing**   **Road crossing Railway**  
**Railway crossing River or Canal**   **Road over single stream**   **Road over River or Canal**  
**County Boundary (Geographical)**  
**County & Civil Parish Boundary**  
**Administrative County & Civil Parish Boundary**  
**County Borough Boundary (England)**  
**County Burgh Boundary (Scotland)**  
**Co. Boro. Bdy.**  
**Co. Burgh Bdy.**  
**BP BS** Boundary Post or Stone   **P.C.B** Police Call Box  
**B.R.** Bridle Road   **P** Pump  
**E.P** Electricity Pylon   **S.P** Signal Post  
**F.B.** Foot Bridge   **SL** Sluice  
**F.P.** Foot Path   **Sp.** Spring  
**G.P** Guide Post or Board   **T.C.B** Telephone Call Box  
**M.S** Mile Stone   **Tr.** Trough  
**M.P M.R** Mooring Post or Ring   **W** Well

## Ordnance Survey Plan, Additional SIMs and Supply of Unpublished Survey Information 1:2,500 and 1:1,250

**Inactive Quarry, Chalk Pit or Clay Pit**   **Active Quarry, Chalk Pit or Clay Pit**  
**Rock**   **Boulders**  
**Cliff**   **Slopes**   **Top**  
**Roofed Building**   **Glazed Roof Building**  
**Sloping Masonry**   **Archway**  
**Non-Coniferous Tree (surveyed)**   **Coniferous Tree (surveyed)**  
**Non-Coniferous Trees (not surveyed)**   **Coniferous Trees (not surveyed)**  
**Orchard Tree**   **Scrub**   **Bracken**  
**Coppice, Osier**   **Reeds**   **Marsh, Saltings**  
**Rough Grassland**   **Heath**   **Culvert**  
**Direction of water flow**   **Bench Mark**   **Antiquity (site of)**  
**Cave Entrance**   **Triangulation Station**   **Electricity Pylon**  
**Electricity Transmission Line**  
**County Boundary (Geographical)**  
**County & Civil Parish Boundary**  
**Civil Parish Boundary**  
**Admin. County or County Bor. Boundary**  
**London Borough Boundary**  
**Symbol marking point where boundary mereing changes**  
**BH** Beer House   **P** Pillar, Pole or Post  
**BP, BS** Boundary Post or Stone   **PO** Post Office  
**Cn, C** Capstan, Crane   **PC** Public Convenience  
**Chy** Chimney   **PH** Public House  
**D Fn** Drinking Fountain   **Pp** Pump  
**EI P** Electricity Pillar or Post   **SB, S Br** Signal Box or Bridge  
**FAP** Fire Alarm Pillar   **SP, SL** Signal Post or Light  
**FB** Foot Bridge   **Spr** Spring  
**GP** Guide Post   **Tk** Tank or Track  
**H** Hydrant or Hydraulic   **TCB** Telephone Call Box  
**LC** Level Crossing   **TCP** Telephone Call Post  
**MH** Manhole   **Tr** Trough  
**MP** Mile Post or Mooring Post   **Wr Pt, Wr T** Water Point, Water Tap  
**MS** Mile Stone   **W** Well  
**NTL** Normal Tidal Limit   **Wd Pp** Wind Pump

## Large-Scale National Grid Data 1:2,500 and 1:1,250

**Cliff**   **Slopes**   **Top**  
**Rock**   **Rock (scattered)**  
**Boulders**   **Boulders (scattered)**  
**Positioned Boulder**   **Scree**  
**Non-Coniferous Tree (surveyed)**   **Coniferous Tree (surveyed)**  
**Non-Coniferous Trees (not surveyed)**   **Coniferous Trees (not surveyed)**  
**Orchard Tree**   **Scrub**   **Bracken**  
**Coppice, Osier**   **Reeds**   **Marsh, Saltings**  
**Rough Grassland**   **Heath**   **Culvert**  
**Direction of water flow**   **Triangulation Station**   **Antiquity (site of)**  
**Electricity Transmission Line**   **Electricity Pylon**  
**BM 231.60m** Bench Mark   **Buildings with Building Seed**  
**Roofed Building**   **Glazed Roof Building**  
**Civil parish/community boundary**  
**District boundary**  
**County boundary**  
**Boundary post/stone**  
**Boundary mereing symbol (note: these always appear in opposed pairs or groups of three)**  
**Bks** Barracks   **P** Pillar, Pole or Post  
**Bty** Battery   **PO** Post Office  
**Cemy** Cemetery   **PC** Public Convenience  
**Chy** Chimney   **Pp** Pump  
**Cis** Cistern   **Ppg Sta** Pumping Station  
**Dismtd Rly** Dismantled Railway   **PW** Place of Worship  
**EI Gen Sta** Electricity Generating Station   **Sewage Ppg Sta** Sewage Pumping Station  
**EI P** Electricity Pole, Pillar   **SB, S Br** Signal Box or Bridge  
**EI Sub Sta** Electricity Sub Station   **SP, SL** Signal Post or Light  
**FB** Filter Bed   **Spr** Spring  
**Fn / D Fn** Fountain / Drinking Ftn.   **Tk** Tank or Track  
**Gas Gov** Gas Valve Compound   **Tr** Trough  
**GVC** Gas Governor   **Wd Pp** Wind Pump  
**GP** Guide Post   **Wr Pt, Wr T** Water Point, Water Tap  
**MH** Manhole   **Wks** Works (building or area)  
**MP, MS** Mile Post or Mile Stone   **W** Well



## Historical Mapping & Photography included:

Mapping Type	Scale	Date	Pg
Lincolnshire	1:2,500	1886	2
Lincolnshire	1:2,500	1906	3
Ordnance Survey Plan	1:2,500	1975	4
Large-Scale National Grid Data	1:2,500	1994	5
Historical Aerial Photography	1:2,500	1999	6

## Historical Map - Segment D2

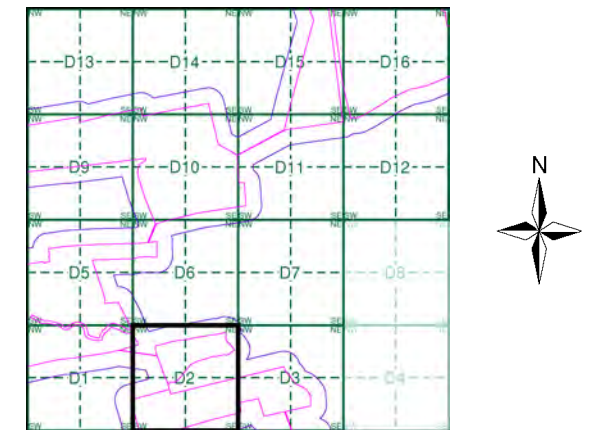

## Order Details

Order Number: 287330989\_1\_1  
 Customer Ref: 21-1088.02  
 National Grid Reference: 489670, 383750  
 Slice: D  
 Site Area (Ha): 884.45  
 Search Buffer (m): 100

## Site Details

Cottam 1



Tel: [Redacted]  
 Fax: [Redacted]  
 Web: [Redacted]



**Lincolnshire**

**Published 1886**

**Source map scale - 1:2,500**

The historical maps shown were reproduced from maps predominantly held at the scale adopted for England, Wales and Scotland in the 1840's. In 1854 the 1:2,500 scale was adopted for mapping urban areas and by 1896 it covered the whole of what were considered to be the cultivated parts of Great Britain. The published date given below is often some years later than the surveyed date. Before 1938, all OS maps were based on the Cassini Projection, with independent surveys of a single county or group of counties, giving rise to significant inaccuracies in outlying areas.

**Map Name(s) and Date(s)**

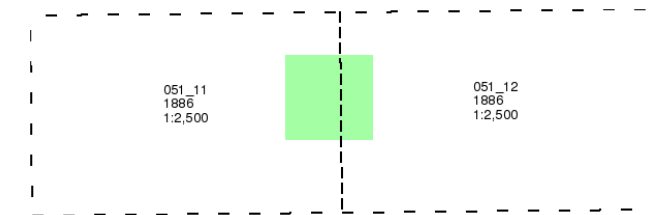

**Historical Map - Segment D2**

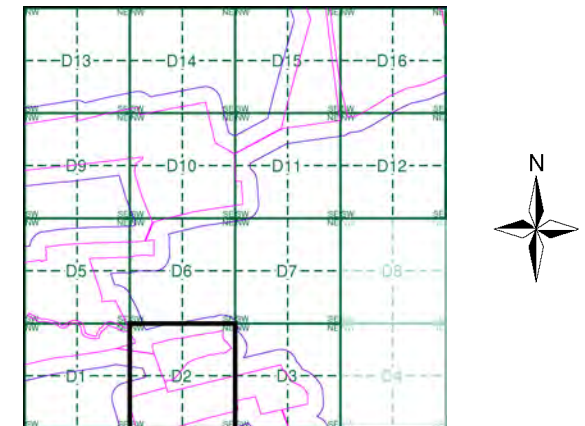

**Order Details**

Order Number: 287330989\_1\_1  
 Customer Ref: 21-1088.02  
 National Grid Reference: 489670, 383750  
 Slice: D  
 Site Area (Ha): 884.45  
 Search Buffer (m): 100

**Site Details**

Cottam 1

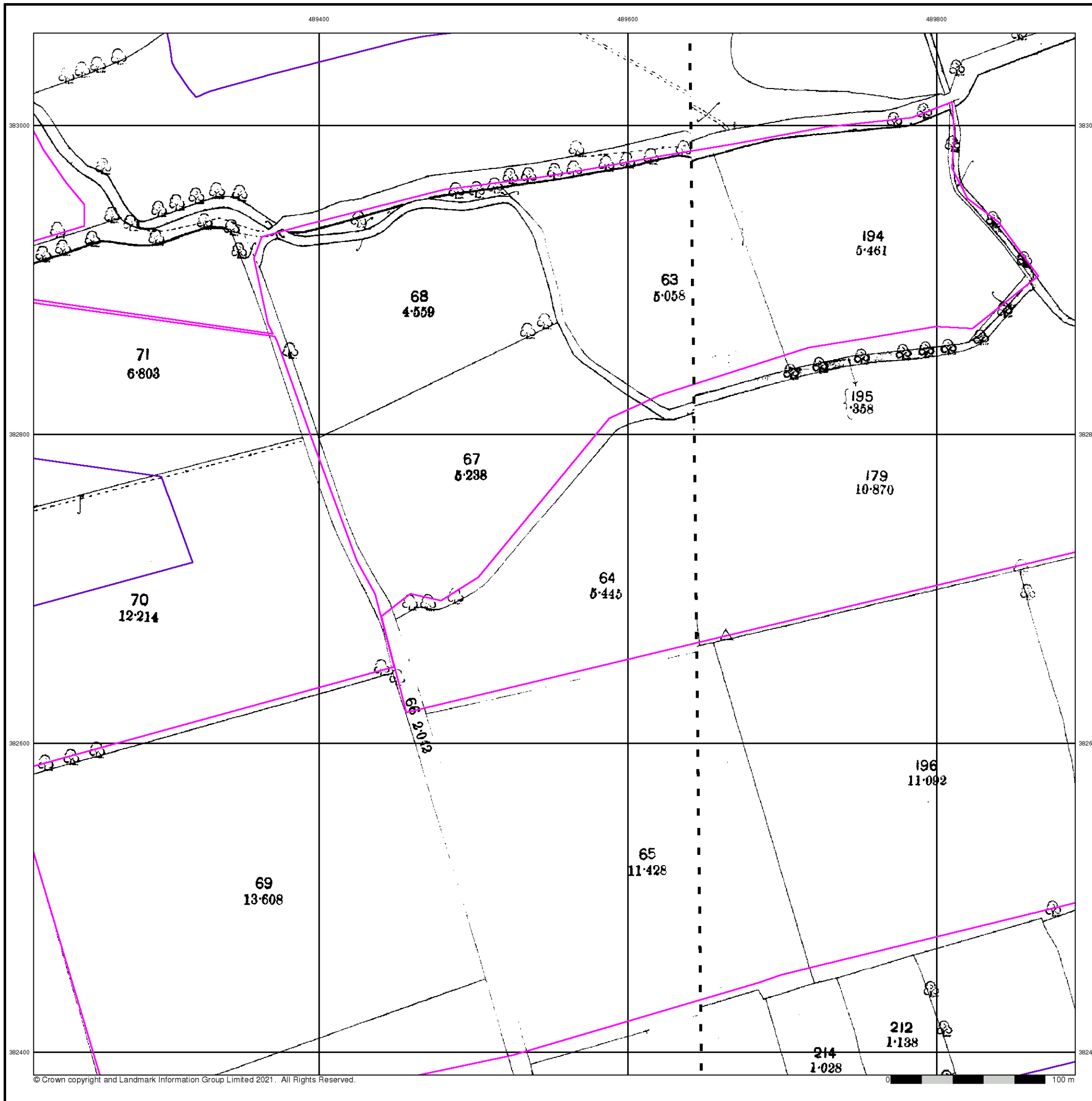

Lincolnshire

Published 1906

Source map scale - 1:2,500

The historical maps shown were reproduced from maps predominantly held at the scale adopted for England, Wales and Scotland in the 1840's. In 1854 the 1:2,500 scale was adopted for mapping urban areas and by 1896 it covered the whole of what were considered to be the cultivated parts of Great Britain. The published date given below is often some years later than the surveyed date. Before 1938, all OS maps were based on the Cassini Projection, with independent surveys of a single county or group of counties, giving rise to significant inaccuracies in outlying areas.

Map Name(s) and Date(s)

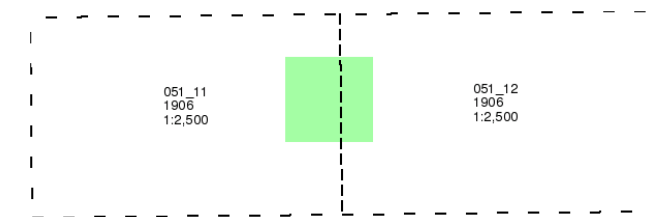

Historical Map - Segment D2

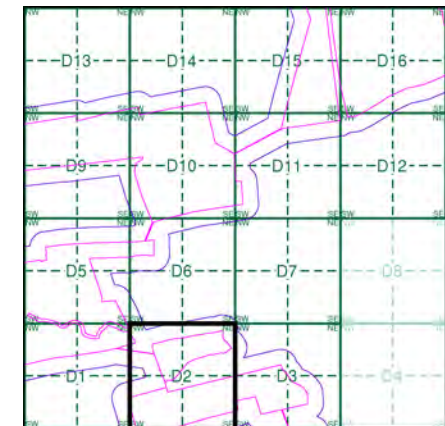

Order Details

Order Number: 287330989\_1\_1  
 Customer Ref: 21-1088.02  
 National Grid Reference: 489670, 383750  
 Slice: D  
 Site Area (Ha): 884.45  
 Search Buffer (m): 100

Site Details

Cottam 1

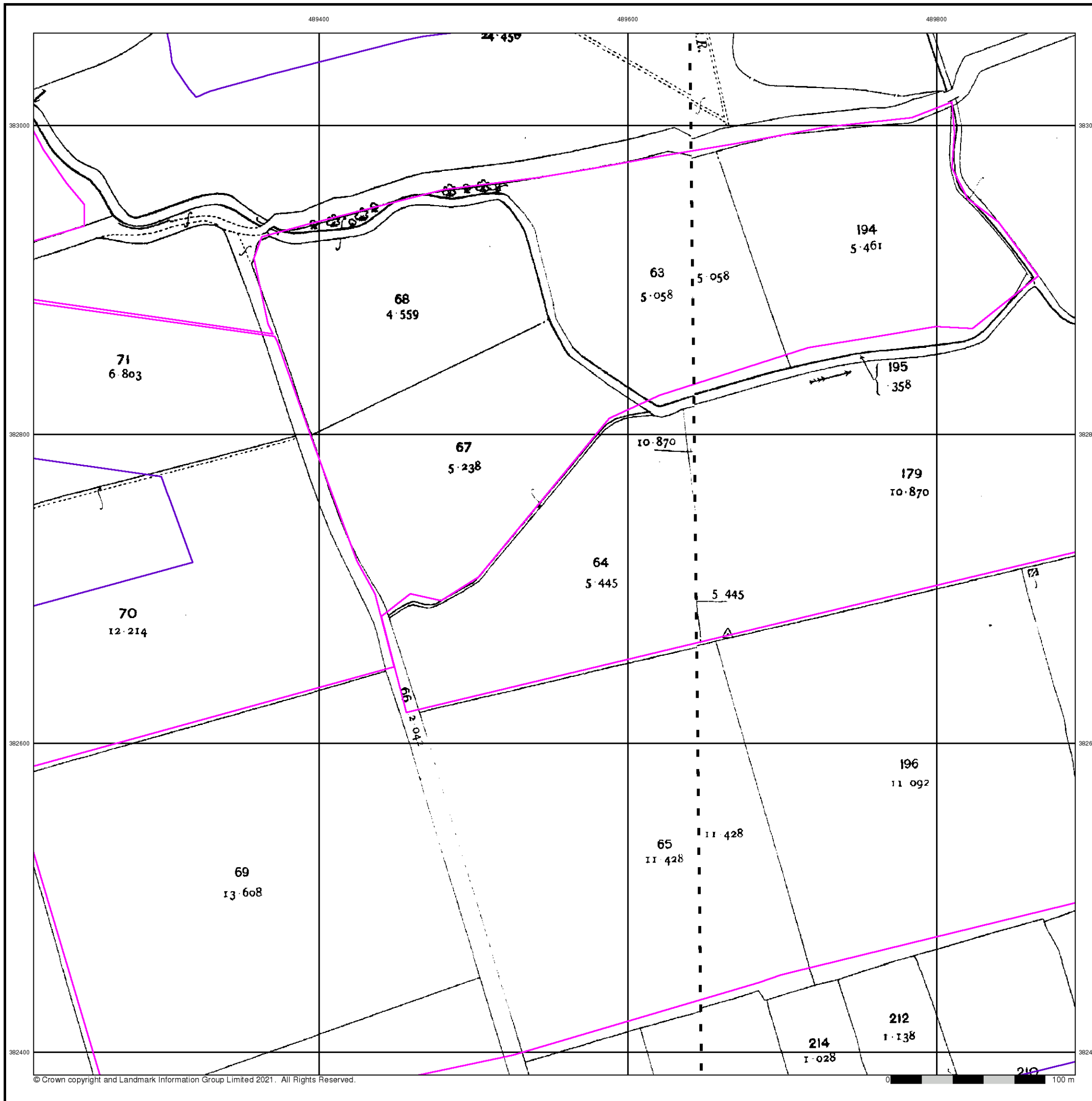



## Ordnance Survey Plan

Published 1975

Source map scale - 1:2,500

The historical maps shown were reproduced from maps predominantly held at the scale adopted for England, Wales and Scotland in the 1840's. In 1854 the 1:2,500 scale was adopted for mapping urban areas and by 1896 it covered the whole of what were considered to be the cultivated parts of Great Britain. The published date given below is often some years later than the surveyed date. Before 1938, all OS maps were based on the Cassini Projection, with independent surveys of a single county or group of counties, giving rise to significant inaccuracies in outlying areas.

### Map Name(s) and Date(s)

SK8983	1975	1:2,500
SK8982	1975	1:2,500

### Historical Map - Segment D2

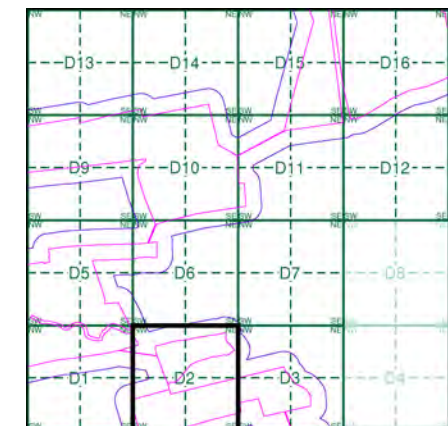

### Order Details

Order Number: 287330989\_1\_1  
 Customer Ref: 21-1088.02  
 National Grid Reference: 489670, 383750  
 Slice: D  
 Site Area (Ha): 884.45  
 Search Buffer (m): 100

### Site Details

Cottam 1

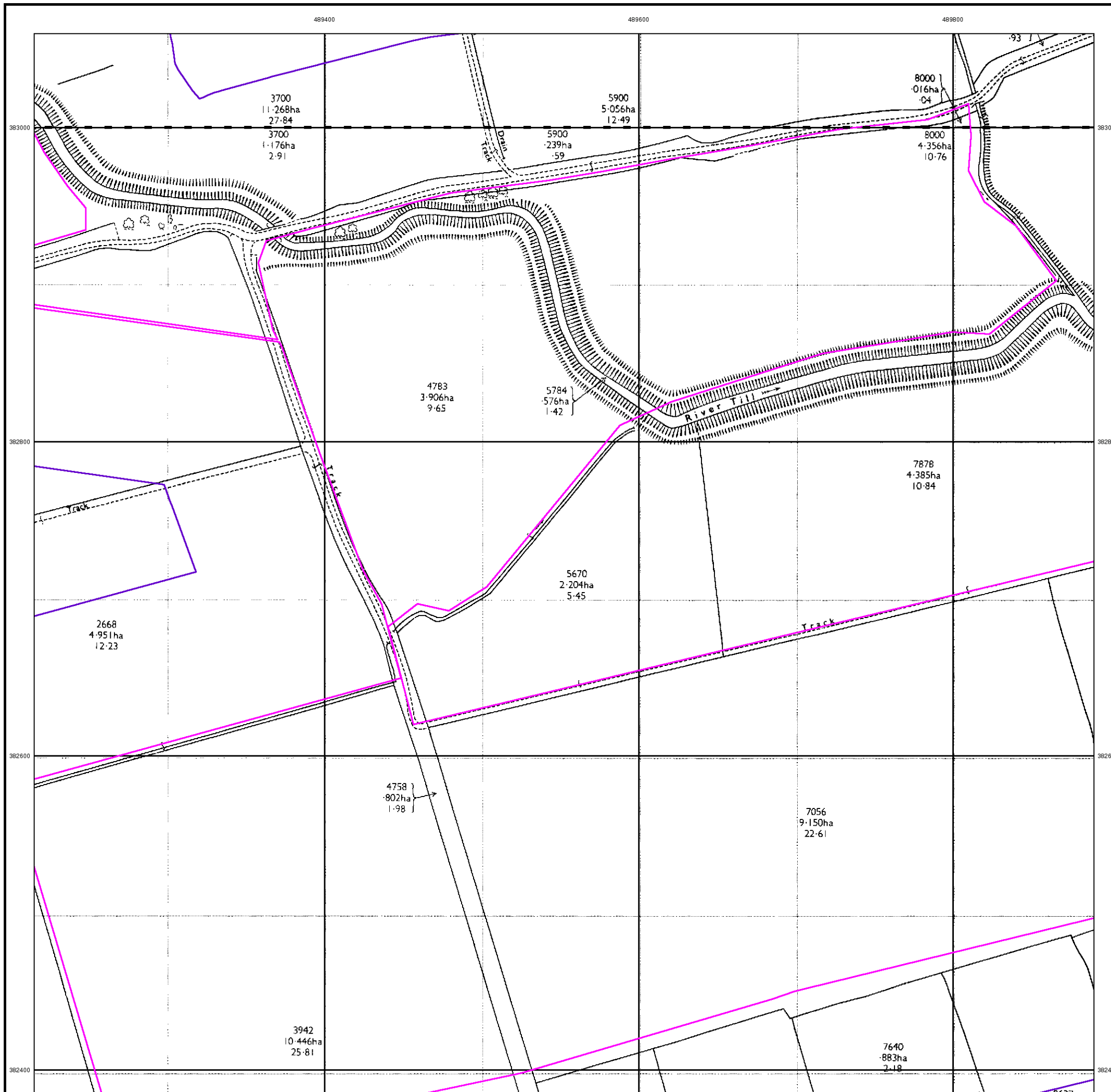

## Large-Scale National Grid Data

Published 1994

Source map scale - 1:2,500

'Large Scale National Grid Data' superseded SIM cards (Ordnance Survey's 'Survey of Information on Microfilm') in 1992, and continued to be produced until 1999. These maps were the fore-runners of digital mapping and so provide detailed information on houses and roads, but tend to show less topographic features such as vegetation. These maps were produced at both 1:2,500 and 1:1,250 scales.

### Map Name(s) and Date(s)

SK8983	1994	1:2,500
SK8982	1994	1:2,500

### Historical Map - Segment D2

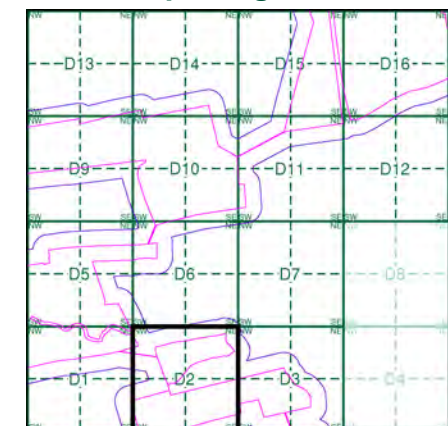

### Order Details

Order Number: 287330989\_1\_1  
 Customer Ref: 21-1088.02  
 National Grid Reference: 489670, 383750  
 Slice: D  
 Site Area (Ha): 884.45  
 Search Buffer (m): 100

### Site Details

Cottam 1

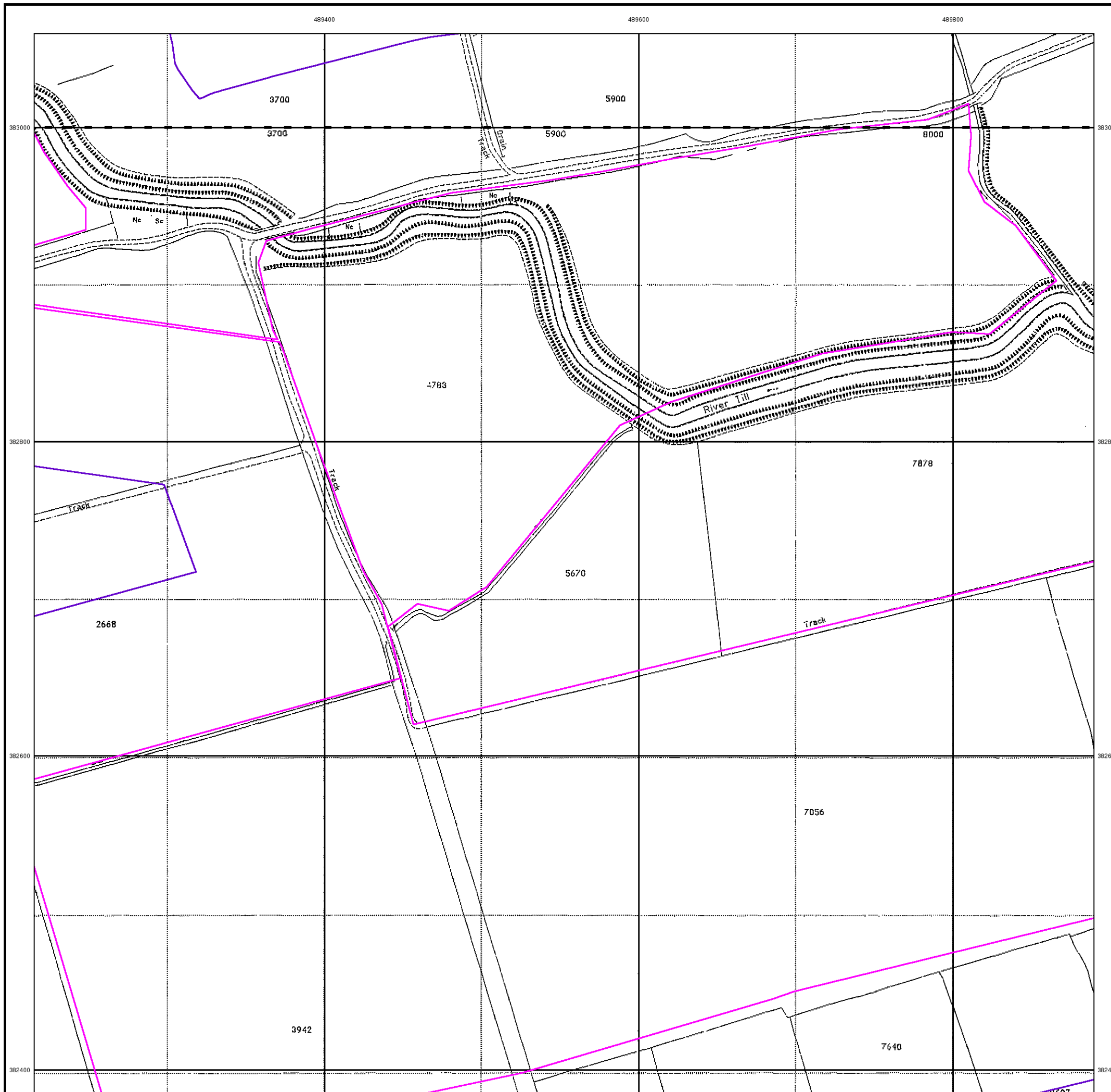



489400

489600

489800



### Historical Aerial Photography

Published 1999

This aerial photography was produced by Getmapping, these vertical aerial photographs provide a seamless, full colour survey of the whole of Great Britain

### Historical Aerial Photography - Segment D2

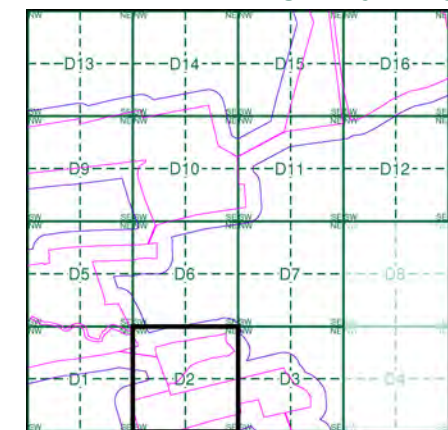

### Order Details

Order Number: 287330989\_1\_1  
 Customer Ref: 21-1088.02  
 National Grid Reference: 489670, 383750  
 Slice: D  
 Site Area (Ha): 884.45  
 Search Buffer (m): 100

### Site Details

Cottam 1



Tel: [Redacted]  
 Fax: [Redacted]  
 Web: [Redacted]

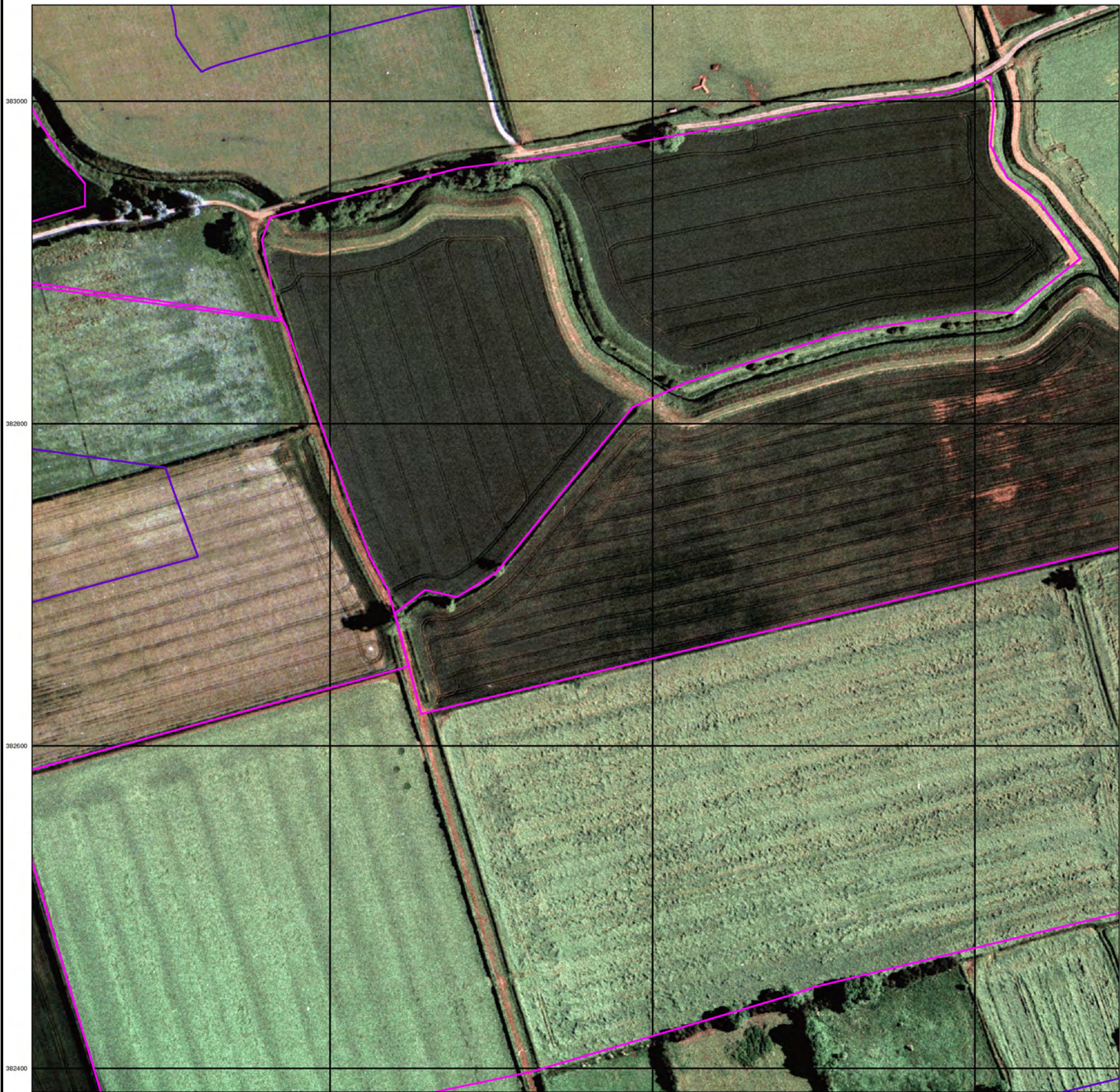



# Historical Mapping Legends

## Ordnance Survey County Series and Ordnance Survey Plan 1:2,500

**Quarry**   **Gravel Pit**   **Sand Pit**  
**Clay Pit**   **Shingle**   **Refuse Heap**  
**Sloping Masonry**   **Flat Rock**  
**Marsh**   **Reeds**   **Osiers**  
**Rough Pasture**   **Furze**   **Wood**  
**Mixed Wood**   **Brushwood**   **Orchard**  
**Fir**   **Ford**   **Stepping Stones**  
**Ferry**   **Waterfall**   **Lock**  
**Trig. Station**   **Altitude at Trig. Station**  
**B.M. 325.9**   **Bench Mark**   **Surface Level**  
**Arrow denotes flow of water**   **Antiquities (site of)**  
**Cutting**   **Embankment**  
**Railway crossing Road**   **Level Crossing**   **Road crossing Railway**  
**Railway crossing River or Canal**   **Road over single stream**   **Road over River or Canal**  
**County Boundary (Geographical)**  
**County & Civil Parish Boundary**  
**Administrative County & Civil Parish Boundary**  
**County Borough Boundary (England)**  
**Co. Boro. Bdy.**  
**County Burgh Boundary (Scotland)**  
**Boundary Post or Stone**   **Police Call Box**  
**B.R.**   **Bridle Road**   **P**   **Pump**  
**E.P.**   **Electricity Pylon**   **S.P.**   **Signal Post**  
**F.B.**   **Foot Bridge**   **Sl.**   **Sluice**  
**F.P.**   **Foot Path**   **Sp.**   **Spring**  
**G.P.**   **Guide Post or Board**   **T.C.B.**   **Telephone Call Box**  
**M.S.**   **Mile Stone**   **Tr.**   **Trough**  
**M.P. M.R.**   **Mooring Post or Ring**   **W**   **Well**

## Ordnance Survey Plan, Additional SIMs and Supply of Unpublished Survey Information 1:2,500 and 1:1,250

**Inactive Quarry, Chalk Pit or Clay Pit**   **Active Quarry, Chalk Pit or Clay Pit**  
**Rock**   **Boulders**  
**Cliff**   **Slopes**   **Top**  
**Roofed Building**   **Glazed Roof Building**  
**Sloping Masonry**   **Archway**  
**Non-Coniferous Tree (surveyed)**   **Coniferous Tree (surveyed)**  
**Non-Coniferous Trees (not surveyed)**   **Coniferous Trees (not surveyed)**  
**Orchard Tree**   **Scrub**   **Bracken**  
**Coppice, Osier**   **Reeds**   **Marsh, Saltings**  
**Rough Grassland**   **Heath**   **Culvert**  
**Direction of water flow**   **Bench Mark**   **Antiquity (site of)**  
**Cave Entrance**   **Triangulation Station**   **Electricity Pylon**  
**Electricity Transmission Line**  
**County Boundary (Geographical)**  
**County & Civil Parish Boundary**  
**Civil Parish Boundary**  
**Admin. County or County Bor. Boundary**  
**London Borough Boundary**  
**Symbol marking point where boundary mereing changes**  
**BH**   **Beer House**   **P**   **Pillar, Pole or Post**  
**BP, BS**   **Boundary Post or Stone**   **PO**   **Post Office**  
**Cn, C**   **Capstan, Crane**   **PC**   **Public Convenience**  
**Chy**   **Chimney**   **PH**   **Public House**  
**D Fn**   **Drinking Fountain**   **Pp**   **Pump**  
**EI P**   **Electricity Pillar or Post**   **SB, S Br**   **Signal Box or Bridge**  
**FAP**   **Fire Alarm Pillar**   **SP, SL**   **Signal Post or Light**  
**FB**   **Foot Bridge**   **Spr**   **Spring**  
**GP**   **Guide Post**   **Tk**   **Tank or Track**  
**H**   **Hydrant or Hydraulic**   **TCB**   **Telephone Call Box**  
**LC**   **Level Crossing**   **TCP**   **Telephone Call Post**  
**MH**   **Manhole**   **Tr**   **Trough**  
**MP**   **Mile Post or Mooring Post**   **Wr Pt, Wr T**   **Water Point, Water Tap**  
**MS**   **Mile Stone**   **W**   **Well**  
**NTL**   **Normal Tidal Limit**   **Wd Pp**   **Wind Pump**

## Large-Scale National Grid Data 1:2,500 and 1:1,250

**Cliff**   **Slopes**   **Top**  
**Rock**   **Rock (scattered)**  
**Boulders**   **Boulders (scattered)**  
**Positioned Boulder**   **Scree**  
**Non-Coniferous Tree (surveyed)**   **Coniferous Tree (surveyed)**  
**Non-Coniferous Trees (not surveyed)**   **Coniferous Trees (not surveyed)**  
**Orchard Tree**   **Scrub**   **Bracken**  
**Coppice, Osier**   **Reeds**   **Marsh, Saltings**  
**Rough Grassland**   **Heath**   **Culvert**  
**Direction of water flow**   **Triangulation Station**   **Antiquity (site of)**  
**Electricity Transmission Line**   **Electricity Pylon**  
**B.M. 231.60m**   **Bench Mark**   **Buildings with Building Seed**  
**Roofed Building**   **Glazed Roof Building**  
**Civil parish/community boundary**  
**District boundary**  
**County boundary**  
**Boundary post/stone**  
**Boundary mereing symbol (note: these always appear in opposed pairs or groups of three)**  
**Bks**   **Barracks**   **P**   **Pillar, Pole or Post**  
**Bty**   **Battery**   **PO**   **Post Office**  
**Cemy**   **Cemetery**   **PC**   **Public Convenience**  
**Chy**   **Chimney**   **Pp**   **Pump**  
**Cis**   **Cistern**   **Ppg Sta**   **Pumping Station**  
**Dismtd Rly**   **Dismantled Railway**   **PW**   **Place of Worship**  
**EI Gen Sta**   **Electricity Generating Station**   **Sewage Ppg Sta**   **Sewage Pumping Station**  
**EI P**   **Electricity Pole, Pillar**   **SB, S Br**   **Signal Box or Bridge**  
**EI Sub Sta**   **Electricity Sub Station**   **SP, SL**   **Signal Post or Light**  
**FB**   **Filter Bed**   **Spr**   **Spring**  
**Fn / D Fn**   **Fountain / Drinking Ftn.**   **Tk**   **Tank or Track**  
**Gas Gov**   **Gas Valve Compound**   **Tr**   **Trough**  
**GVC**   **Gas Governor**   **Wd Pp**   **Wind Pump**  
**GP**   **Guide Post**   **Wr Pt, Wr T**   **Water Point, Water Tap**  
**MH**   **Manhole**   **Wks**   **Works (building or area)**  
**MP, MS**   **Mile Post or Mile Stone**   **W**   **Well**



## Historical Mapping & Photography included:

Mapping Type	Scale	Date	Pg
Lincolnshire	1:2,500	1886	2
Lincolnshire	1:2,500	1906	3
Ordnance Survey Plan	1:2,500	1974 - 1975	4
Large-Scale National Grid Data	1:2,500	1994	5
Historical Aerial Photography	1:2,500	1999	6

## Historical Map - Segment D3

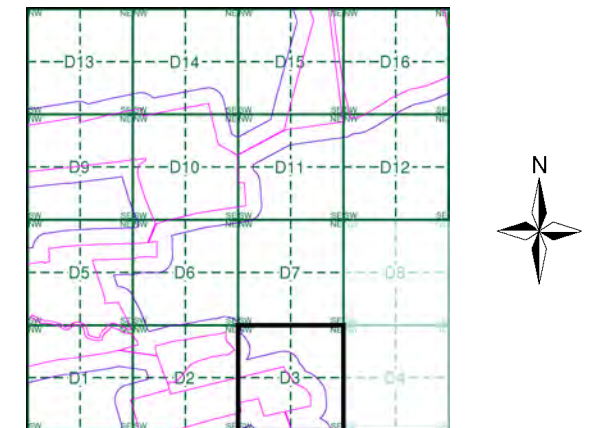

## Order Details

Order Number: 287330989\_1\_1  
 Customer Ref: 21-1088.02  
 National Grid Reference: 489670, 383750  
 Slice: D  
 Site Area (Ha): 884.45  
 Search Buffer (m): 100

## Site Details

Cottam 1



Tel: [Redacted]  
 Fax: [Redacted]  
 Web: [Redacted]



**Lincolnshire**  
**Published 1886**

**Source map scale - 1:2,500**

The historical maps shown were reproduced from maps predominantly held at the scale adopted for England, Wales and Scotland in the 1840's. In 1854 the 1:2,500 scale was adopted for mapping urban areas and by 1896 it covered the whole of what were considered to be the cultivated parts of Great Britain. The published date given below is often some years later than the surveyed date. Before 1938, all OS maps were based on the Cassini Projection, with independent surveys of a single county or group of counties, giving rise to significant inaccuracies in outlying areas.

**Map Name(s) and Date(s)**

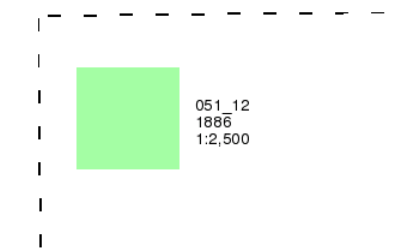

**Historical Map - Segment D3**

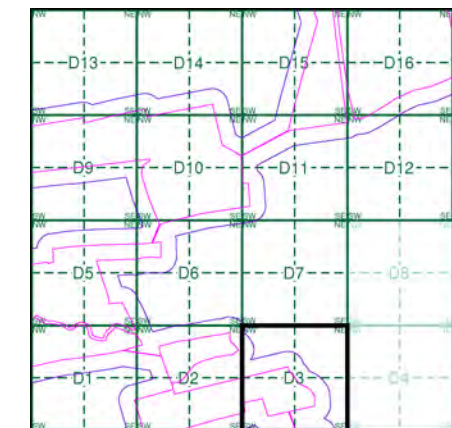

**Order Details**

Order Number: 287330989\_1\_1  
 Customer Ref: 21-1088.02  
 National Grid Reference: 489670, 383750  
 Slice: D  
 Site Area (Ha): 884.45  
 Search Buffer (m): 100

**Site Details**

Cottam 1

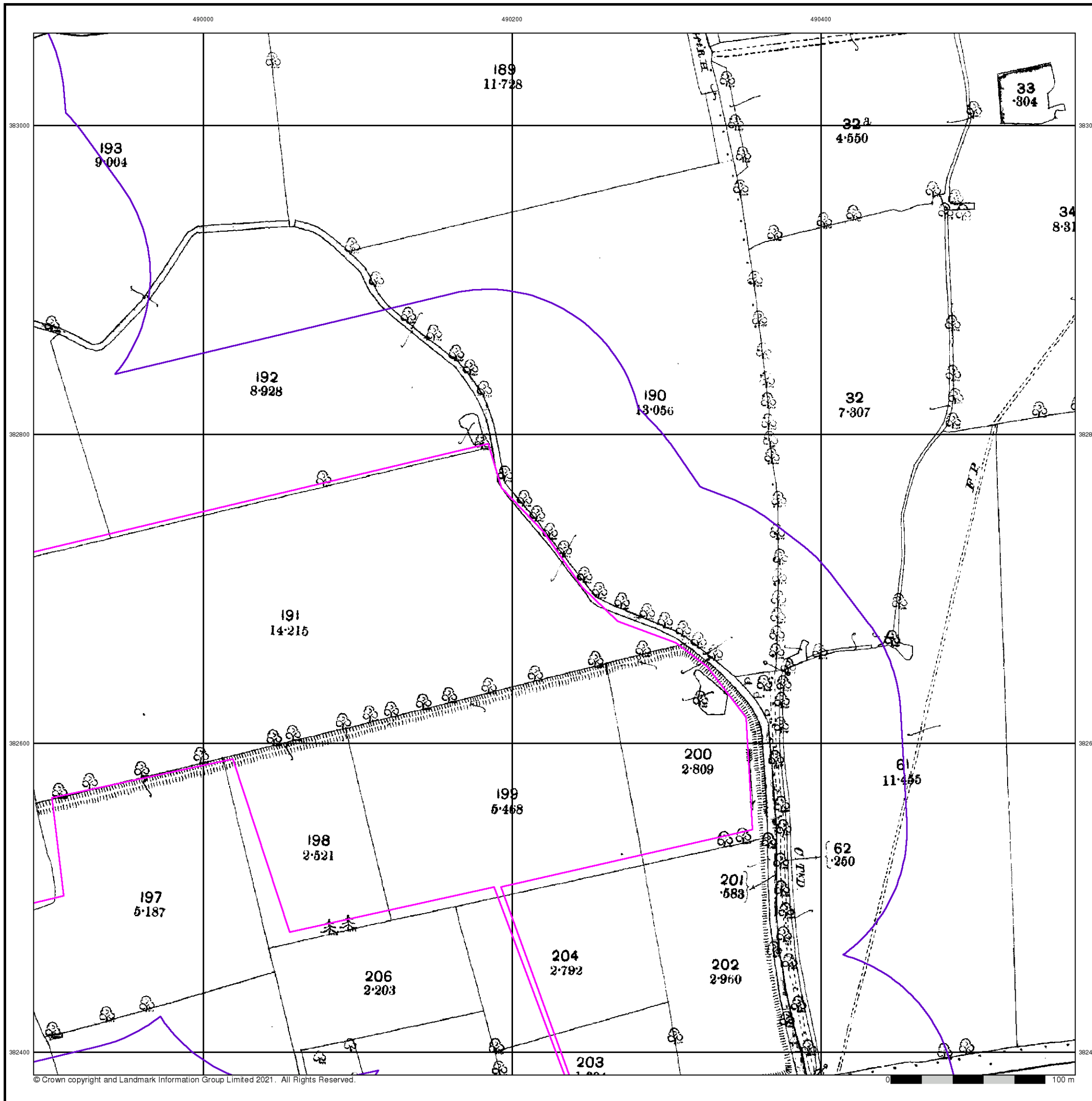

Lincolnshire

Published 1906

Source map scale - 1:2,500

The historical maps shown were reproduced from maps predominantly held at the scale adopted for England, Wales and Scotland in the 1840's. In 1854 the 1:2,500 scale was adopted for mapping urban areas and by 1896 it covered the whole of what were considered to be the cultivated parts of Great Britain. The published date given below is often some years later than the surveyed date. Before 1938, all OS maps were based on the Cassini Projection, with independent surveys of a single county or group of counties, giving rise to significant inaccuracies in outlying areas.

Map Name(s) and Date(s)

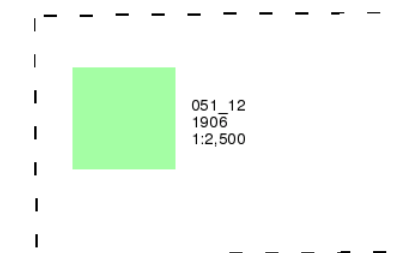

Historical Map - Segment D3

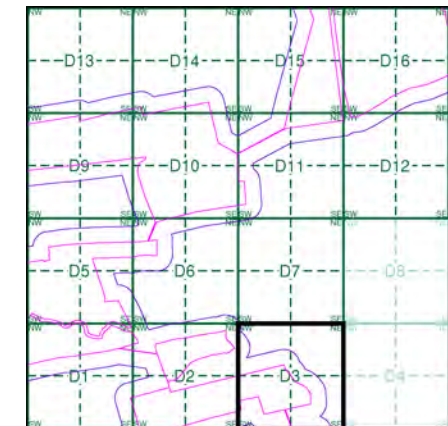

Order Details

Order Number: 287330989\_1\_1  
 Customer Ref: 21-1088.02  
 National Grid Reference: 489670, 383750  
 Slice: D  
 Site Area (Ha): 884.45  
 Search Buffer (m): 100

Site Details

Cottam 1

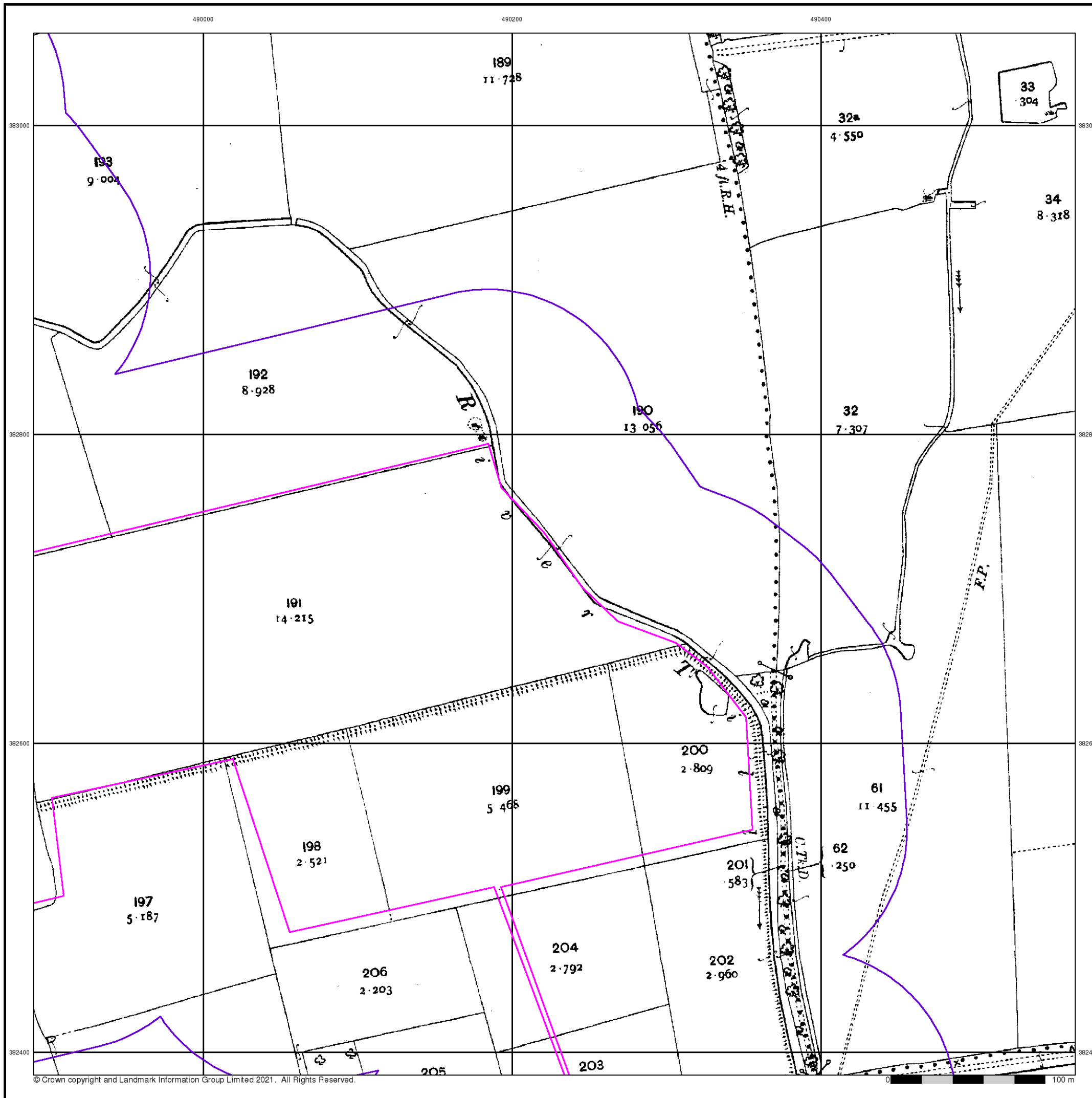



**Ordnance Survey Plan**  
**Published 1974 - 1975**  
**Source map scale - 1:2,500**

The historical maps shown were reproduced from maps predominantly held at the scale adopted for England, Wales and Scotland in the 1840's. In 1854 the 1:2,500 scale was adopted for mapping urban areas and by 1896 it covered the whole of what were considered to be the cultivated parts of Great Britain. The published date given below is often some years later than the surveyed date. Before 1938, all OS maps were based on the Cassini Projection, with independent surveys of a single county or group of counties, giving rise to significant inaccuracies in outlying areas.

**Map Name(s) and Date(s)**

SK8983 1975 1:2,500	SK9083 1974 1:2,500
SK8982 1975 1:2,500	SK9082 1974 1:2,500

**Historical Map - Segment D3**

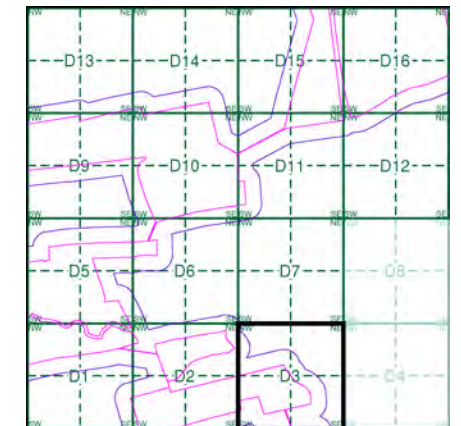

**Order Details**

Order Number: 287330989\_1\_1  
 Customer Ref: 21-1088.02  
 National Grid Reference: 489670, 383750  
 Slice: D  
 Site Area (Ha): 884.45  
 Search Buffer (m): 100

**Site Details**

Cottam 1

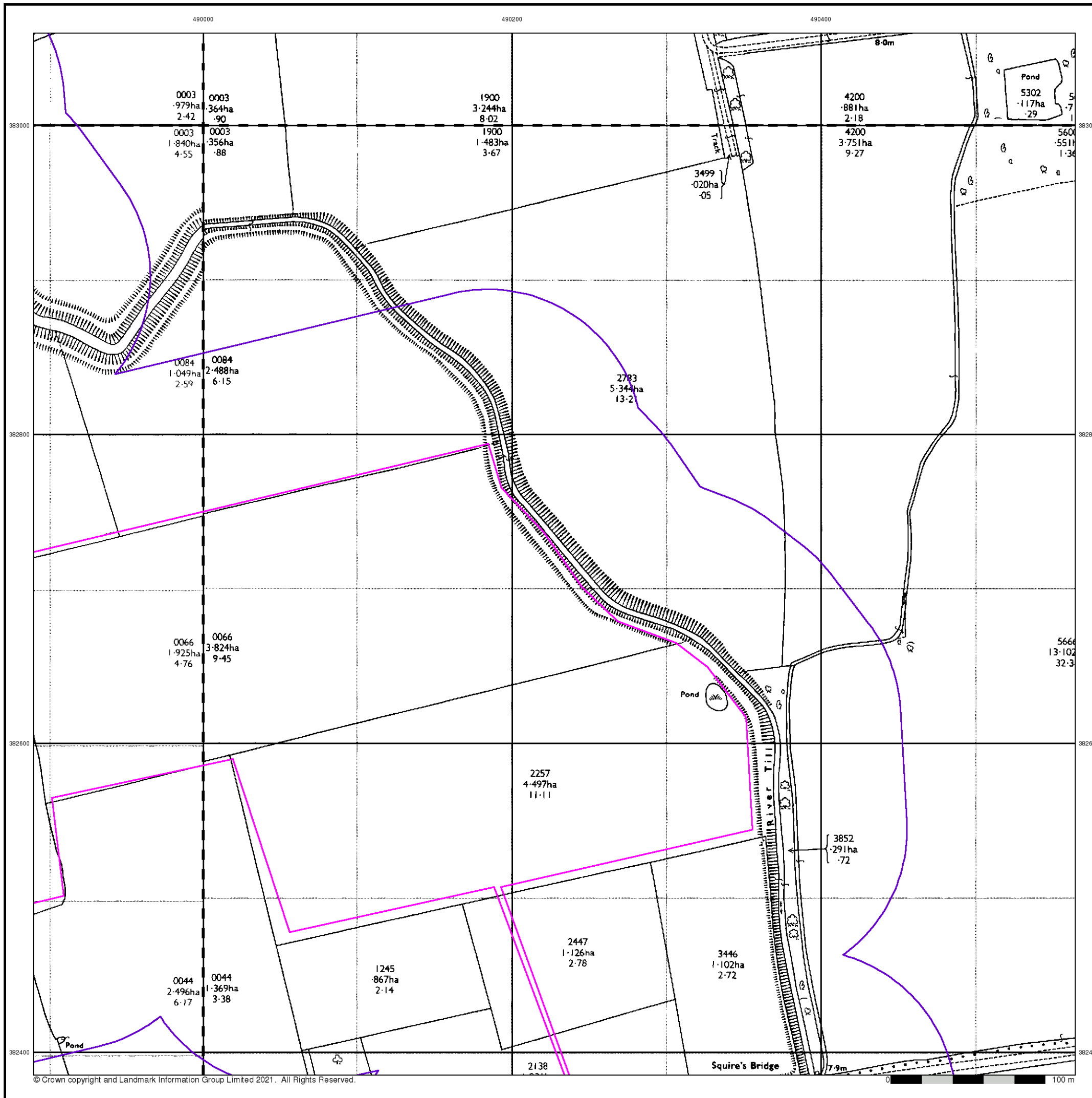

## Large-Scale National Grid Data

Published 1994

Source map scale - 1:2,500

'Large Scale National Grid Data' superseded SIM cards (Ordnance Survey's 'Survey of Information on Microfilm') in 1992, and continued to be produced until 1999. These maps were the fore-runners of digital mapping and so provide detailed information on houses and roads, but tend to show less topographic features such as vegetation. These maps were produced at both 1:2,500 and 1:1,250 scales.

### Map Name(s) and Date(s)

SK8983 1994 1:2,500	SK9083 1994 1:2,500
SK8982 1994 1:2,500	SK9082 1994 1:2,500

### Historical Map - Segment D3

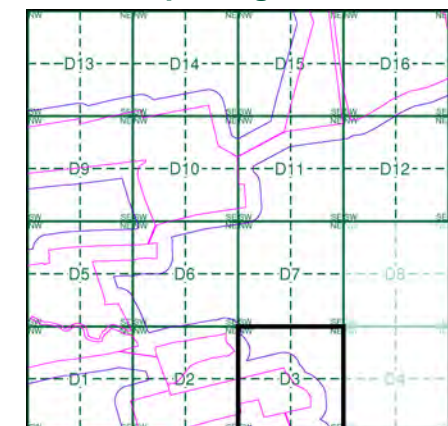

### Order Details

Order Number: 287330989\_1\_1  
 Customer Ref: 21-1088.02  
 National Grid Reference: 489670, 383750  
 Slice: D  
 Site Area (Ha): 884.45  
 Search Buffer (m): 100

### Site Details

Cottam 1

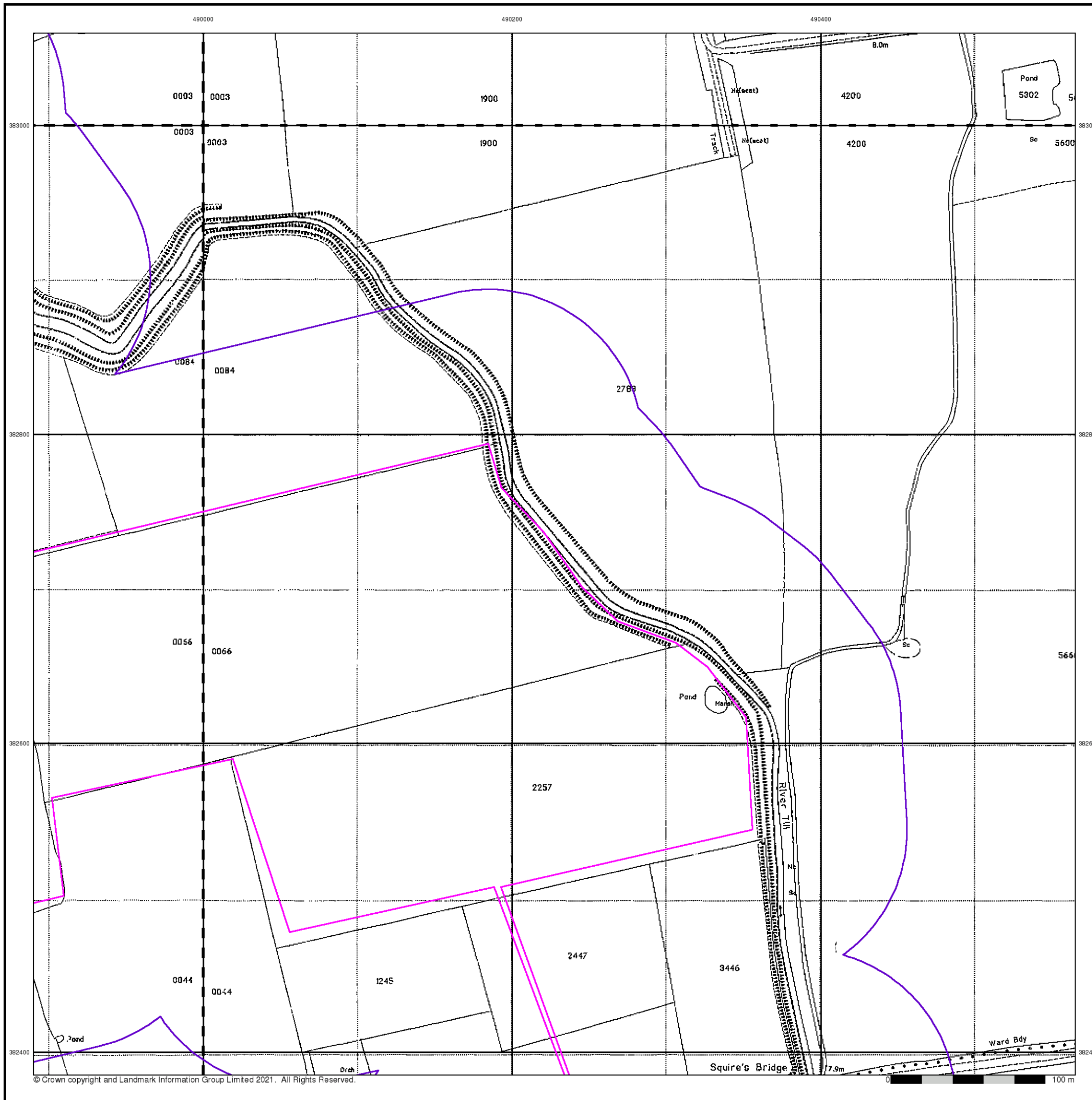



490000

490200

490400

383000

383000

382800

382800

382600

382600

382400

382400



© Copyright Getmapping plc

0 100 m



## Historical Aerial Photography

Published 1999

This aerial photography was produced by Getmapping, these vertical aerial photographs provide a seamless, full colour survey of the whole of Great Britain

### Historical Aerial Photography - Segment D3

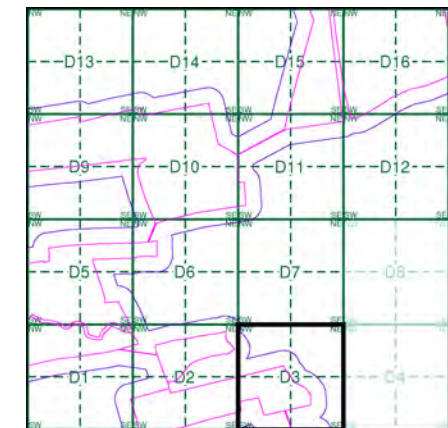

### Order Details

Order Number: 287330989\_1\_1  
 Customer Ref: 21-1088.02  
 National Grid Reference: 489670, 383750  
 Slice: D  
 Site Area (Ha): 884.45  
 Search Buffer (m): 100

### Site Details

Cottam 1



Tel:  
 Fax:  
 Web:





# Historical Mapping Legends

## Ordnance Survey County Series and Ordnance Survey Plan 1:2,500

**Quarry**   **Gravel Pit**   **Sand Pit**  
**Clay Pit**   **Shingle**   **Refuse Heap**  
**Sloping Masonry**   **Flat Rock**  
**Marsh**   **Reeds**   **Osiers**  
**Rough Pasture**   **Furze**   **Wood**  
**Mixed Wood**   **Brushwood**   **Orchard**  
**Fir**   **Ford**   **Stepping Stones**  
**Ferry**   **Waterfall**   **Lock**  
**Trig. Station**   **Altitude at Trig. Station**  
**B.M. 325.9**   **Bench Mark**   **Surface Level**  
**Arrow denotes flow of water**   **Antiquities (site of)**  
**Cutting**   **Embankment**  
**Railway crossing Road**   **Level Crossing**   **Road crossing Railway**  
**Railway crossing River or Canal**   **Road over single stream**   **Road over River or Canal**  
**County Boundary (Geographical)**  
**County & Civil Parish Boundary**  
**Administrative County & Civil Parish Boundary**  
**County Borough Boundary (England)**  
**Co. Boro. Bdy.**  
**County Burgh Boundary (Scotland)**  
**Co. Burgh Bdy.**  
**BP BS** Boundary Post or Stone   **P.C.B** Police Call Box  
**B.R.** Bridle Road   **P** Pump  
**E.P** Electricity Pylon   **S.P** Signal Post  
**F.B.** Foot Bridge   **SL** Sluice  
**F.P.** Foot Path   **Sp.** Spring  
**G.P** Guide Post or Board   **T.C.B** Telephone Call Box  
**M.S** Mile Stone   **Tr.** Trough  
**M.P M.R** Mooring Post or Ring   **W** Well

## Ordnance Survey Plan, Additional SIMs and Supply of Unpublished Survey Information 1:2,500 and 1:1,250

**Inactive Quarry, Chalk Pit or Clay Pit**   **Active Quarry, Chalk Pit or Clay Pit**  
**Rock**   **Boulders**  
**Cliff**   **Slopes**   **Top**  
**Roofed Building**   **Glazed Roof Building**  
**Sloping Masonry**   **Archway**  
**Non-Coniferous Tree (surveyed)**   **Coniferous Tree (surveyed)**  
**Non-Coniferous Trees (not surveyed)**   **Coniferous Trees (not surveyed)**  
**Orchard Tree**   **Scrub**   **Bracken**  
**Coppice, Osier**   **Reeds**   **Marsh, Saltings**  
**Rough Grassland**   **Heath**   **Culvert**  
**Direction of water flow**   **Bench Mark**   **Antiquity (site of)**  
**Cave Entrance**   **Triangulation Station**   **Electricity Pylon**  
**Electricity Transmission Line**  
**County Boundary (Geographical)**  
**County & Civil Parish Boundary**  
**Civil Parish Boundary**  
**Admin. County or County Bor. Boundary**  
**London Borough Boundary**  
**Symbol marking point where boundary mereing changes**  
**BH** Beer House   **P** Pillar, Pole or Post  
**BP, BS** Boundary Post or Stone   **PO** Post Office  
**Cn, C** Capstan, Crane   **PC** Public Convenience  
**Chy** Chimney   **PH** Public House  
**D Fn** Drinking Fountain   **Pp** Pump  
**EI P** Electricity Pillar or Post   **SB, S Br** Signal Box or Bridge  
**FAP** Fire Alarm Pillar   **SP, SL** Signal Post or Light  
**FB** Foot Bridge   **Spr** Spring  
**GP** Guide Post   **Tk** Tank or Track  
**H** Hydrant or Hydraulic   **TCB** Telephone Call Box  
**LC** Level Crossing   **TCP** Telephone Call Post  
**MH** Manhole   **Tr** Trough  
**MP** Mile Post or Mooring Post   **Wr Pt, Wr T** Water Point, Water Tap  
**MS** Mile Stone   **W** Well  
**NTL** Normal Tidal Limit   **Wd Pp** Wind Pump

## Large-Scale National Grid Data 1:2,500 and 1:1,250

**Cliff**   **Slopes**   **Top**  
**Rock**   **Rock (scattered)**  
**Boulders**   **Boulders (scattered)**  
**Positioned Boulder**   **Scree**  
**Non-Coniferous Tree (surveyed)**   **Coniferous Tree (surveyed)**  
**Non-Coniferous Trees (not surveyed)**   **Coniferous Trees (not surveyed)**  
**Orchard Tree**   **Scrub**   **Bracken**  
**Coppice, Osier**   **Reeds**   **Marsh, Saltings**  
**Rough Grassland**   **Heath**   **Culvert**  
**Direction of water flow**   **Triangulation Station**   **Antiquity (site of)**  
**Electricity Transmission Line**   **Electricity Pylon**  
**B.M. 231.60m** Bench Mark   **Buildings with Building Seed**  
**Roofed Building**   **Glazed Roof Building**  
**Civil parish/community boundary**  
**District boundary**  
**County boundary**  
**Boundary post/stone**  
**Boundary mereing symbol (note: these always appear in opposed pairs or groups of three)**  
**Bks** Barracks   **P** Pillar, Pole or Post  
**Bty** Battery   **PO** Post Office  
**Cemy** Cemetery   **PC** Public Convenience  
**Chy** Chimney   **Pp** Pump  
**Cis** Cistern   **Ppg Sta** Pumping Station  
**Dismtd Rly** Dismantled Railway   **PW** Place of Worship  
**EI Gen Sta** Electricity Generating Station   **Sewage Ppg Sta** Sewage Pumping Station  
**EI P** Electricity Pole, Pillar   **SB, S Br** Signal Box or Bridge  
**EI Sub Sta** Electricity Sub Station   **SP, SL** Signal Post or Light  
**FB** Filter Bed   **Spr** Spring  
**Fn / D Fn** Fountain / Drinking Ftn.   **Tk** Tank or Track  
**Gas Gov** Gas Valve Compound   **Tr** Trough  
**GVC** Gas Governor   **Wd Pp** Wind Pump  
**GP** Guide Post   **Wr Pt, Wr T** Water Point, Water Tap  
**MH** Manhole   **Wks** Works (building or area)  
**MP, MS** Mile Post or Mile Stone   **W** Well



## Historical Mapping & Photography included:

Mapping Type	Scale	Date	Pg
Lincolnshire	1:2,500	1886	2
Lincolnshire	1:2,500	1906	3
Ordnance Survey Plan	1:2,500	1975	4
Large-Scale National Grid Data	1:2,500	1994	5
Historical Aerial Photography	1:2,500	1999	6

## Historical Map - Segment D5

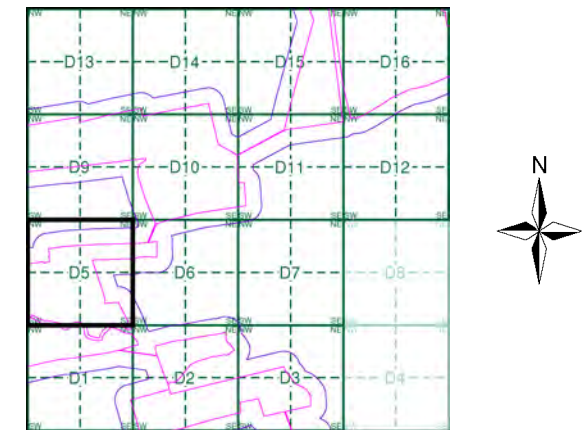

## Order Details

Order Number: 287330989\_1\_1  
 Customer Ref: 21-1088.02  
 National Grid Reference: 489670, 383750  
 Slice: D  
 Site Area (Ha): 884.45  
 Search Buffer (m): 100

## Site Details

Cottam 1



Tel:  
Fax:  
Web:



**Lincolnshire**  
**Published 1886**

**Source map scale - 1:2,500**

The historical maps shown were reproduced from maps predominantly held at the scale adopted for England, Wales and Scotland in the 1840's. In 1854 the 1:2,500 scale was adopted for mapping urban areas and by 1896 it covered the whole of what were considered to be the cultivated parts of Great Britain. The published date given below is often some years later than the surveyed date. Before 1938, all OS maps were based on the Cassini Projection, with independent surveys of a single county or group of counties, giving rise to significant inaccuracies in outlying areas.

**Map Name(s) and Date(s)**

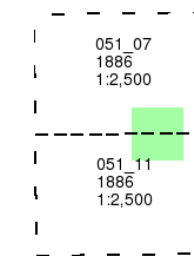

**Historical Map - Segment D5**

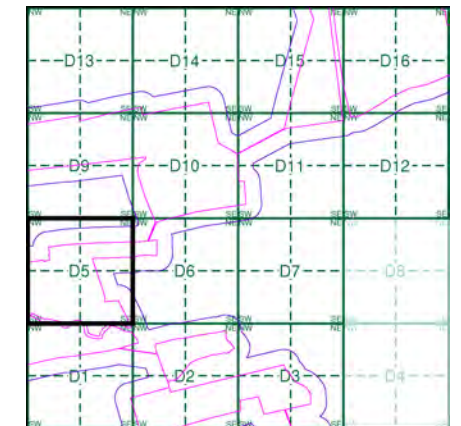

**Order Details**

Order Number: 287330989\_1\_1  
 Customer Ref: 21-1088.02  
 National Grid Reference: 489670, 383750  
 Slice: D  
 Site Area (Ha): 884.45  
 Search Buffer (m): 100

**Site Details**

Cottam 1

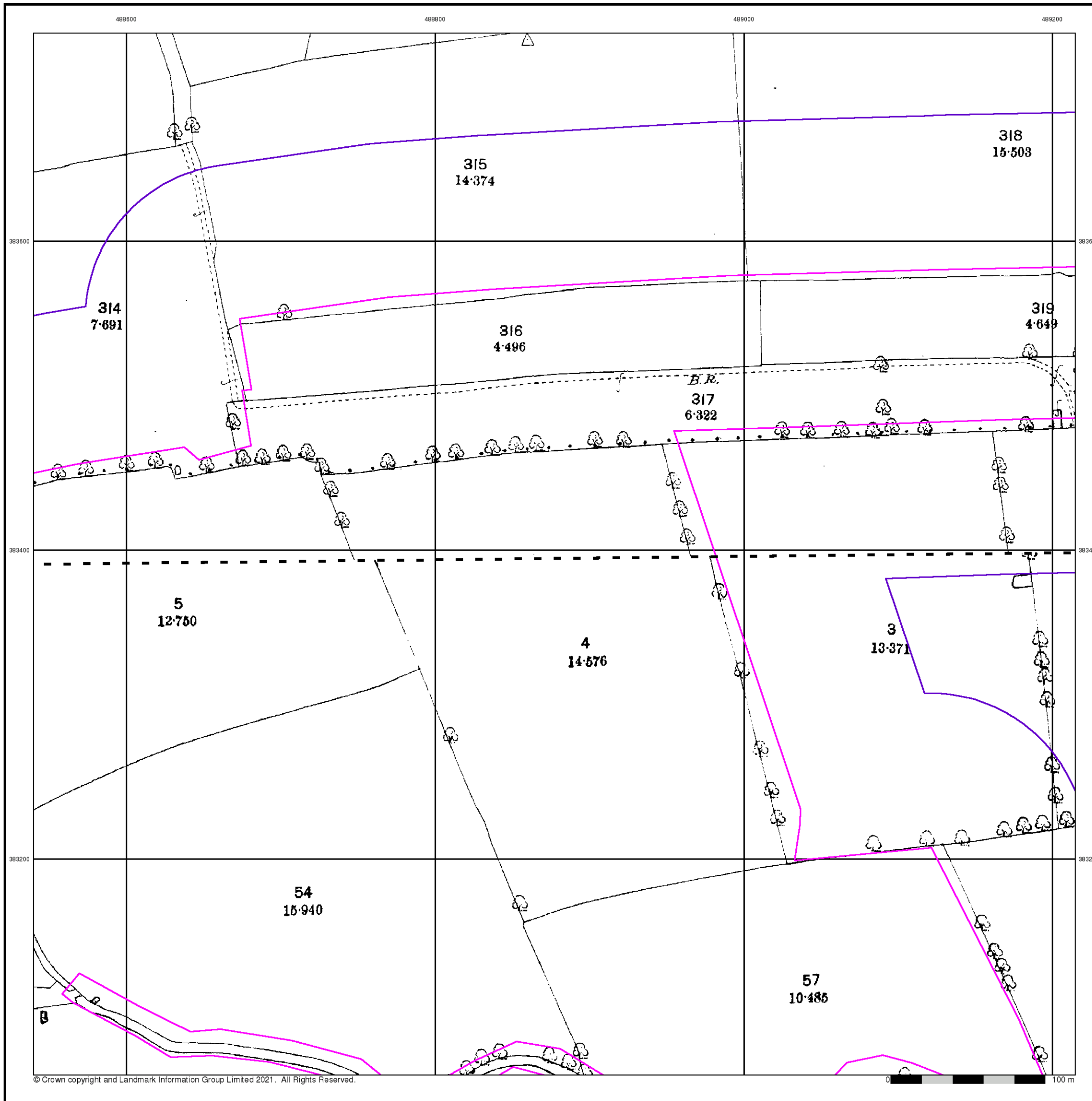

**Lincolnshire**  
**Published 1906**

**Source map scale - 1:2,500**

The historical maps shown were reproduced from maps predominantly held at the scale adopted for England, Wales and Scotland in the 1840's. In 1854 the 1:2,500 scale was adopted for mapping urban areas and by 1896 it covered the whole of what were considered to be the cultivated parts of Great Britain. The published date given below is often some years later than the surveyed date. Before 1938, all OS maps were based on the Cassini Projection, with independent surveys of a single county or group of counties, giving rise to significant inaccuracies in outlying areas.

**Map Name(s) and Date(s)**

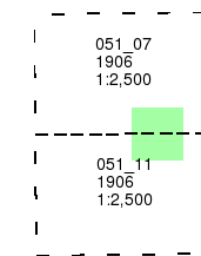

**Historical Map - Segment D5**

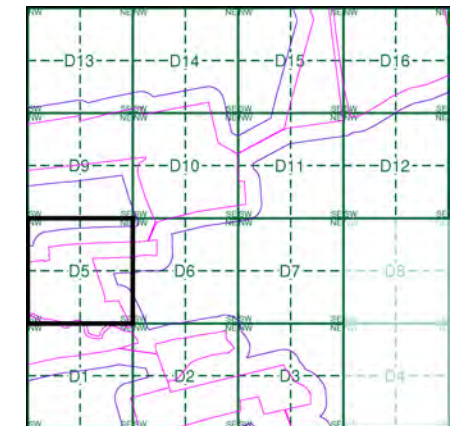

**Order Details**

Order Number: 287330989\_1\_1  
 Customer Ref: 21-1088.02  
 National Grid Reference: 489670, 383750  
 Slice: D  
 Site Area (Ha): 884.45  
 Search Buffer (m): 100

**Site Details**

Cottam 1

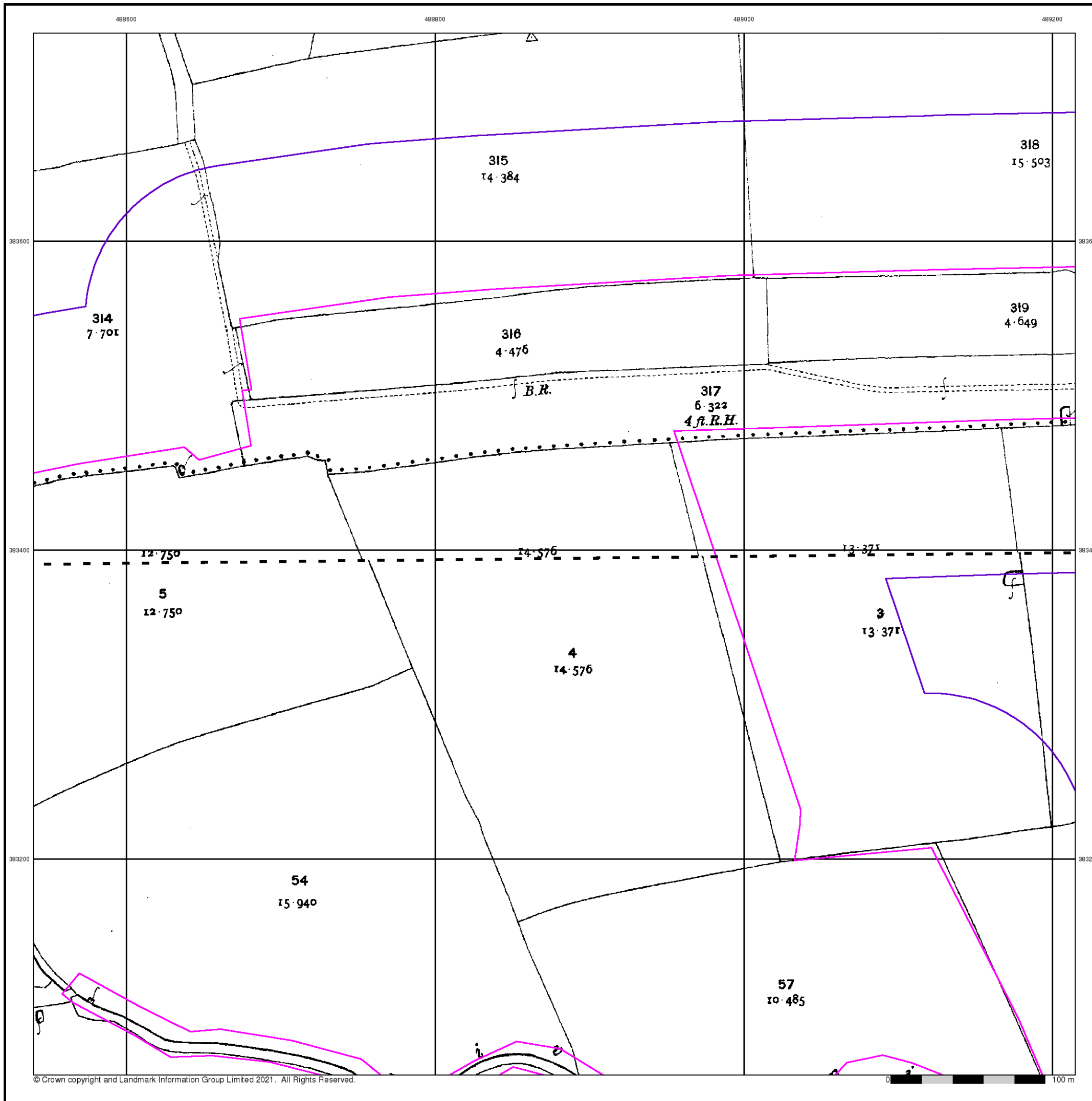



### Ordnance Survey Plan

Published 1975

Source map scale - 1:2,500

The historical maps shown were reproduced from maps predominantly held at the scale adopted for England, Wales and Scotland in the 1840's. In 1854 the 1:2,500 scale was adopted for mapping urban areas and by 1896 it covered the whole of what were considered to be the cultivated parts of Great Britain. The published date given below is often some years later than the surveyed date. Before 1938, all OS maps were based on the Cassini Projection, with independent surveys of a single county or group of counties, giving rise to significant inaccuracies in outlying areas.

### Map Name(s) and Date(s)

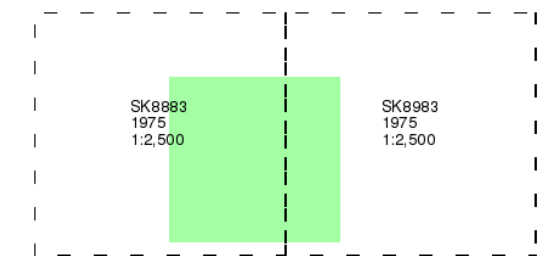

### Historical Map - Segment D5

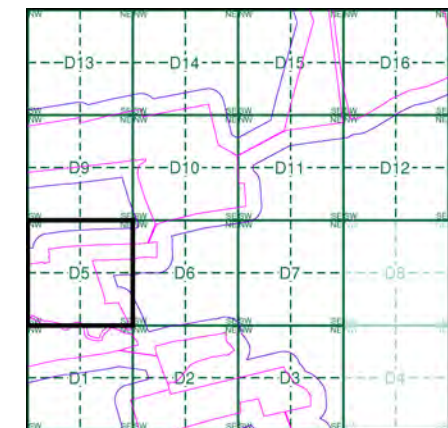

### Order Details

Order Number: 287330989\_1\_1  
 Customer Ref: 21-1088.02  
 National Grid Reference: 489670, 383750  
 Slice: D  
 Site Area (Ha): 884.45  
 Search Buffer (m): 100

### Site Details

Cottam 1

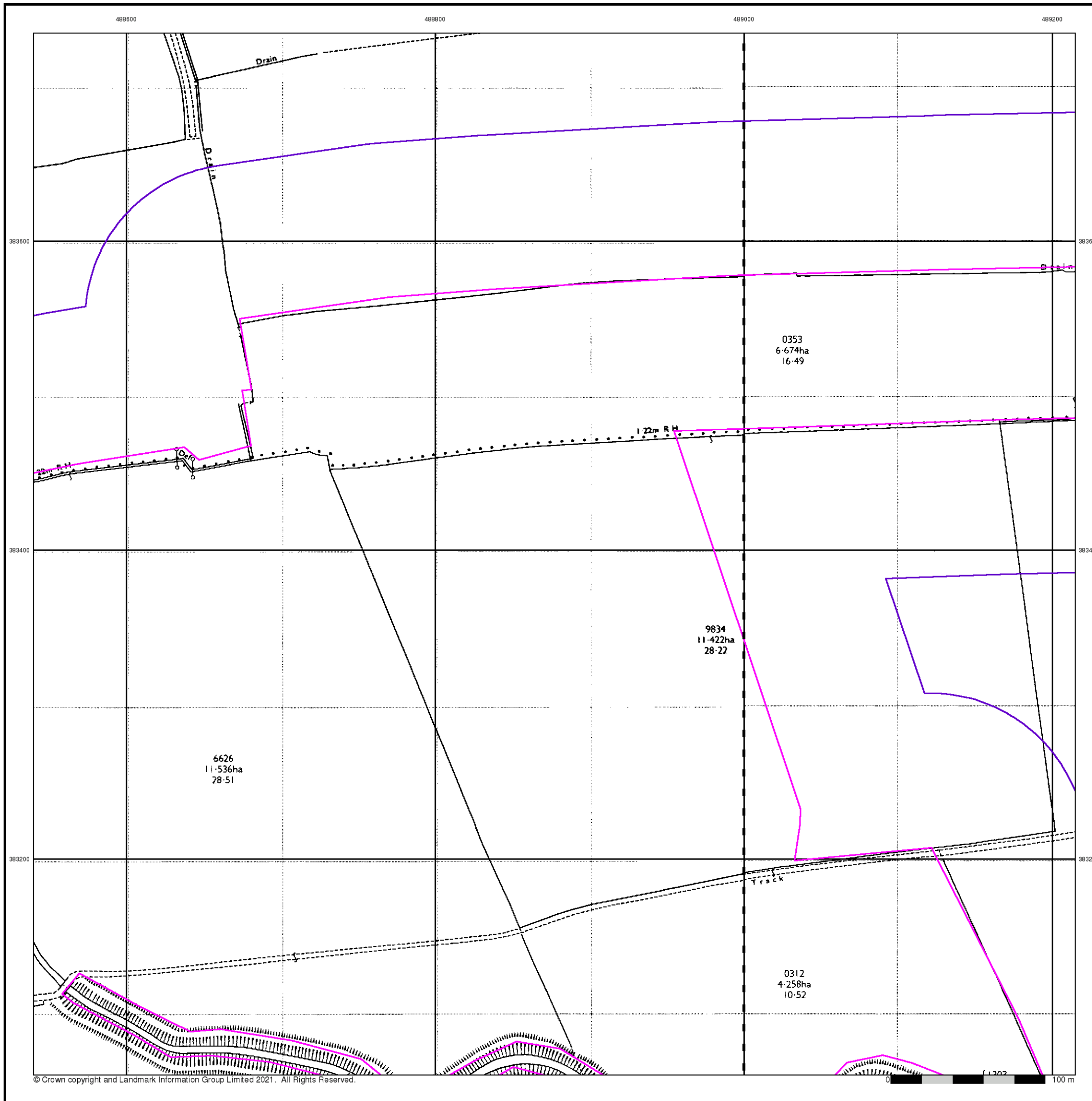

## Large-Scale National Grid Data

Published 1994

Source map scale - 1:2,500

'Large Scale National Grid Data' superseded SIM cards (Ordnance Survey's 'Survey of Information on Microfilm') in 1992, and continued to be produced until 1999. These maps were the fore-runners of digital mapping and so provide detailed information on houses and roads, but tend to show less topographic features such as vegetation. These maps were produced at both 1:2,500 and 1:1,250 scales.

### Map Name(s) and Date(s)

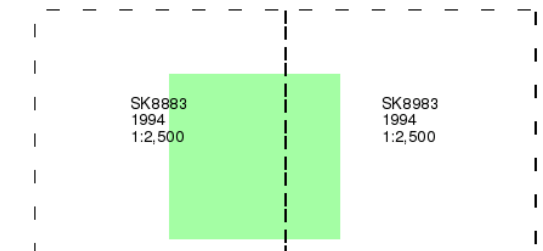

### Historical Map - Segment D5

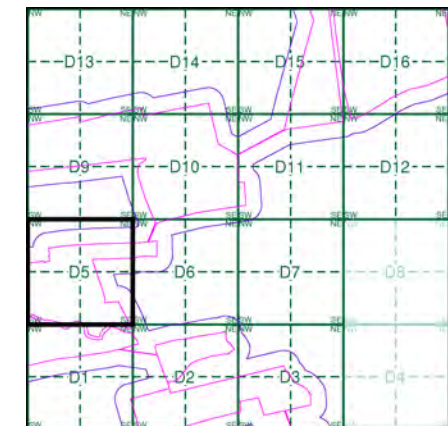

### Order Details

Order Number: 287330989\_1\_1  
 Customer Ref: 21-1088.02  
 National Grid Reference: 489670, 383750  
 Slice: D  
 Site Area (Ha): 884.45  
 Search Buffer (m): 100

### Site Details

Cottam 1

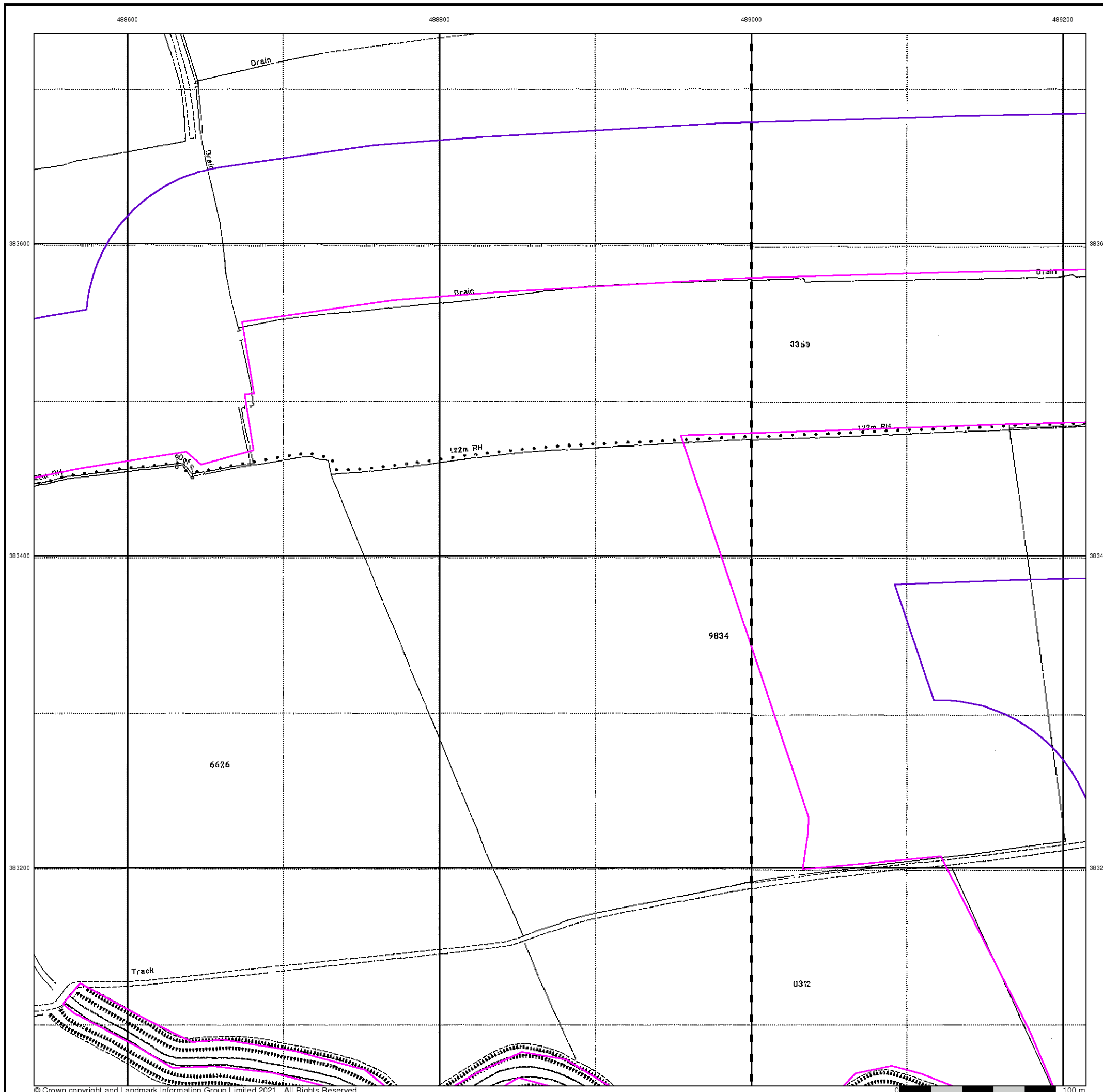



488600

488800

489000

489200



### Historical Aerial Photography

Published 1999

This aerial photography was produced by Getmapping, these vertical aerial photographs provide a seamless, full colour survey of the whole of Great Britain

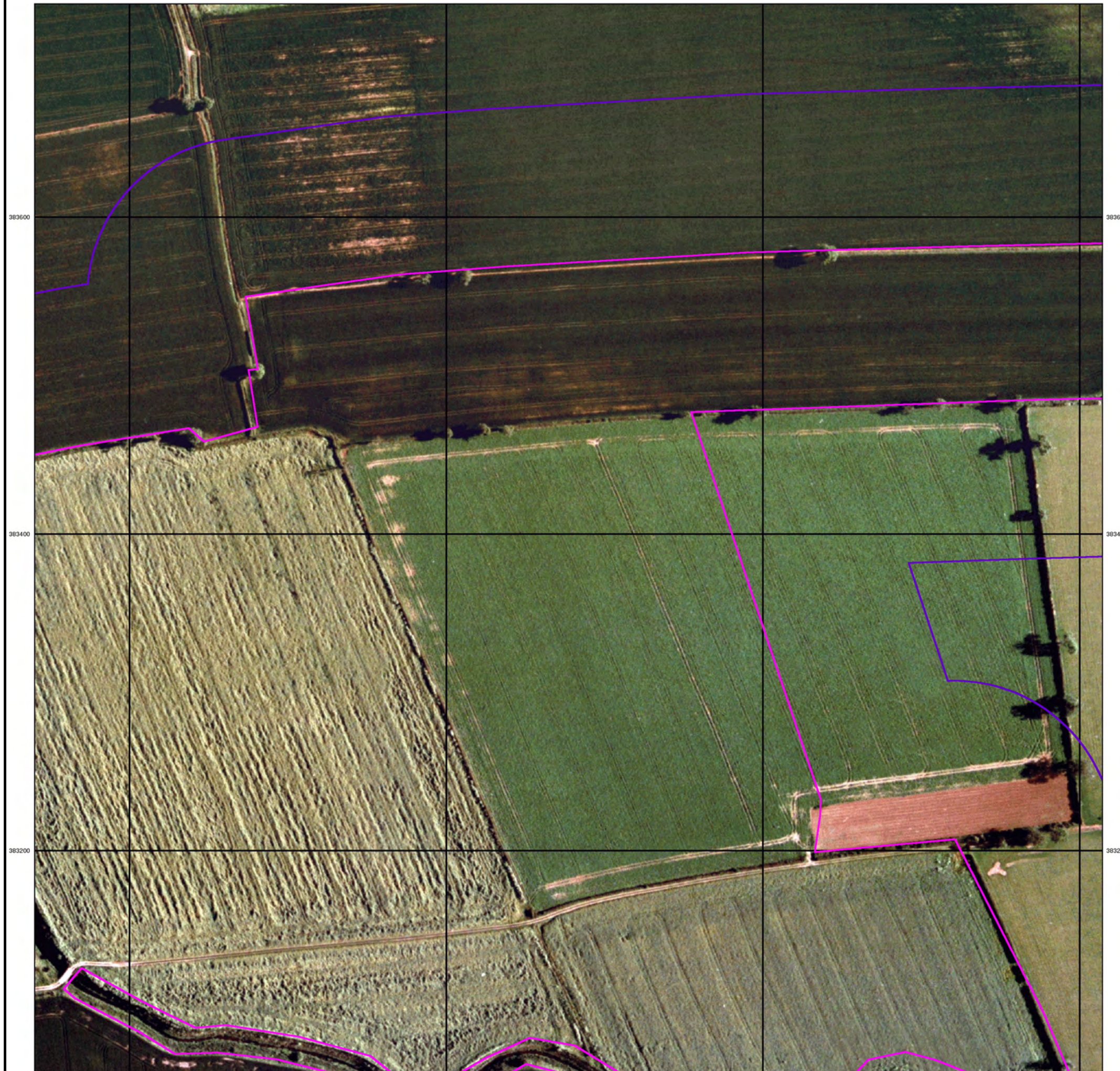

### Historical Aerial Photography - Segment D5

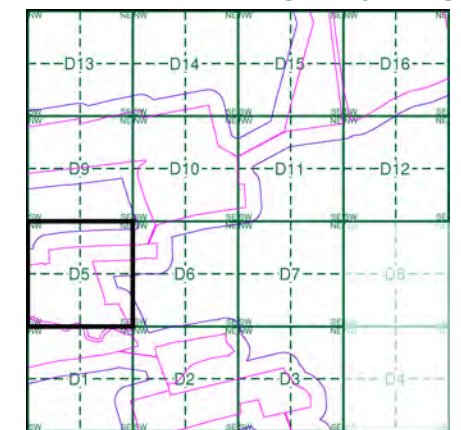

### Order Details

Order Number: 287330989\_1\_1  
 Customer Ref: 21-1088.02  
 National Grid Reference: 489670, 383750  
 Slice: D  
 Site Area (Ha): 884.45  
 Search Buffer (m): 100

### Site Details

Cottam 1



Tel: [Redacted]  
 Fax: [Redacted]  
 Web: [Redacted]



# Historical Mapping Legends

## Ordnance Survey County Series and Ordnance Survey Plan 1:2,500

**Quarry** **Gravel Pit** **Sand Pit**  
**Clay Pit** **Shingle** **Refuse Heap**  
**Sloping Masonry** **Flat Rock**  
**Marsh** **Reeds** **Osiers**  
**Rough Pasture** **Furze** **Wood**  
**Mixed Wood** **Brushwood** **Orchard**  
**Fir** **Ford** **Stepping Stones**  
**Ferry** **Waterfall** **Lock**  
**Trig. Station** **Altitude at Trig. Station**  
**B.M. 325.9** **Bench Mark** **Surface Level**  
**Arrow denotes flow of water** **Antiquities (site of)**  
**Cutting** **Embankment**  
**Railway crossing Road** **Level Crossing** **Road crossing Railway**  
**Railway crossing River or Canal** **Road over single stream** **Road over River or Canal**  
**County Boundary (Geographical)**  
**County & Civil Parish Boundary**  
**Administrative County & Civil Parish Boundary**  
**County Borough Boundary (England)**  
**County Burgh Boundary (Scotland)**  
**Boundary Post or Stone** **Police Call Box**  
**B.R. Bridle Road** **P. Pump**  
**E.P. Electricity Pylon** **S.P. Signal Post**  
**F.B. Foot Bridge** **Sl. Sluice**  
**F.P. Foot Path** **Sp. Spring**  
**G.P. Guide Post or Board** **T.C.B. Telephone Call Box**  
**M.S. Mile Stone** **Tr. Trough**  
**M.P. M.R. Mooring Post or Ring** **W. Well**

## Ordnance Survey Plan, Additional SIMs and Supply of Unpublished Survey Information 1:2,500 and 1:1,250

**Inactive Quarry, Chalk Pit or Clay Pit** **Active Quarry, Chalk Pit or Clay Pit**  
**Rock** **Boulders**  
**Cliff** **Slopes** **Top**  
**Roofed Building** **Glazed Roof Building**  
**Sloping Masonry** **Archway**  
**Non-Coniferous Tree (surveyed)** **Coniferous Tree (surveyed)**  
**Non-Coniferous Trees (not surveyed)** **Coniferous Trees (not surveyed)**  
**Orchard Tree** **Scrub** **Bracken**  
**Coppice, Osier** **Reeds** **Marsh, Saltings**  
**Rough Grassland** **Heath** **Culvert**  
**Direction of water flow** **Bench Mark** **Antiquity (site of)**  
**Cave Entrance** **Triangulation Station** **Electricity Pylon**  
**Electricity Transmission Line**  
**County Boundary (Geographical)**  
**County & Civil Parish Boundary**  
**Civil Parish Boundary**  
**Admin. County or County Bor. Boundary**  
**London Borough Boundary**  
**Symbol marking point where boundary mereing changes**  
**BH Beer House** **P. Pillar, Pole or Post**  
**BP, BS Boundary Post or Stone** **PO Post Office**  
**Cn, C Capstan, Crane** **PC Public Convenience**  
**Chy Chimney** **PH Public House**  
**D Fn Drinking Fountain** **Pp Pump**  
**EI P Electricity Pillar or Post** **SB, S Br Signal Box or Bridge**  
**FAP Fire Alarm Pillar** **SP, SL Signal Post or Light**  
**FB Foot Bridge** **Spr Spring**  
**GP Guide Post** **Tk Tank or Track**  
**H Hydrant or Hydraulic** **TCB Telephone Call Box**  
**LC Level Crossing** **TCP Telephone Call Post**  
**MH Manhole** **Tr Trough**  
**MP Mile Post or Mooring Post** **Wr Pt, Wr T Water Point, Water Tap**  
**MS Mile Stone** **W Well**  
**NTL Normal Tidal Limit** **Wd Pp Wind Pump**

## Large-Scale National Grid Data 1:2,500 and 1:1,250

**Cliff** **Slopes** **Top**  
**Rock** **Rock (scattered)**  
**Boulders** **Boulders (scattered)**  
**Positioned Boulder** **Scree**  
**Non-Coniferous Tree (surveyed)** **Coniferous Tree (surveyed)**  
**Non-Coniferous Trees (not surveyed)** **Coniferous Trees (not surveyed)**  
**Orchard Tree** **Scrub** **Bracken**  
**Coppice, Osier** **Reeds** **Marsh, Saltings**  
**Rough Grassland** **Heath** **Culvert**  
**Direction of water flow** **Triangulation Station** **Antiquity (site of)**  
**Electricity Transmission Line** **Electricity Pylon**  
**B.M. 231.60m Bench Mark** **Buildings with Building Seed**  
**Roofed Building** **Glazed Roof Building**  
**Civil parish/community boundary**  
**District boundary**  
**County boundary**  
**Boundary post/stone**  
**Boundary mereing symbol (note: these always appear in opposed pairs or groups of three)**  
**Bks Barracks** **P. Pillar, Pole or Post**  
**Bty Battery** **PO Post Office**  
**Cemy Cemetery** **PC Public Convenience**  
**Chy Chimney** **Pp Pump**  
**Cis Cistern** **Ppg Sta Pumping Station**  
**Dismtd Rly Dismantled Railway** **PW Place of Worship**  
**EI Gen Sta Electricity Generating Station** **Sewage Ppg Sta Sewage Pumping Station**  
**EI P Electricity Pole, Pillar** **SB, S Br Signal Box or Bridge**  
**EI Sub Sta Electricity Sub Station** **SP, SL Signal Post or Light**  
**FB Filter Bed** **Spr Spring**  
**Fn / D Fn Fountain / Drinking Ftn.** **Tk Tank or Track**  
**Gas Gov Gas Valve Compound** **Tr Trough**  
**GVC Gas Governor** **Wd Pp Wind Pump**  
**GP Guide Post** **Wr Pt, Wr T Water Point, Water Tap**  
**MH Manhole** **Wks Works (building or area)**  
**MP, MS Mile Post or Mile Stone** **W Well**



## Historical Mapping & Photography included:

Mapping Type	Scale	Date	Pg
Lincolnshire	1:2,500	1886	2
Lincolnshire	1:2,500	1906	3
Ordnance Survey Plan	1:2,500	1975	4
Large-Scale National Grid Data	1:2,500	1994	5
Historical Aerial Photography	1:2,500	1999	6

## Historical Map - Segment D6

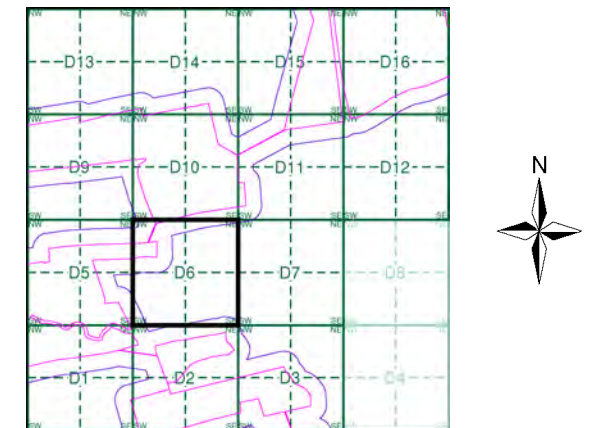

## Order Details

Order Number: 287330989\_1\_1  
 Customer Ref: 21-1088.02  
 National Grid Reference: 489670, 383750  
 Slice: D  
 Site Area (Ha): 884.45  
 Search Buffer (m): 100

## Site Details

Cottam 1



Tel: [Redacted]  
 Fax: [Redacted]  
 Web: [Redacted]



**Lincolnshire**

**Published 1886**

**Source map scale - 1:2,500**

The historical maps shown were reproduced from maps predominantly held at the scale adopted for England, Wales and Scotland in the 1840's. In 1854 the 1:2,500 scale was adopted for mapping urban areas and by 1896 it covered the whole of what were considered to be the cultivated parts of Great Britain. The published date given below is often some years later than the surveyed date. Before 1938, all OS maps were based on the Cassini Projection, with independent surveys of a single county or group of counties, giving rise to significant inaccuracies in outlying areas.

**Map Name(s) and Date(s)**

051_07 1886 1:2,500	051_08 1886 1:2,500
051_11 1886 1:2,500	051_12 1886 1:2,500

**Historical Map - Segment D6**

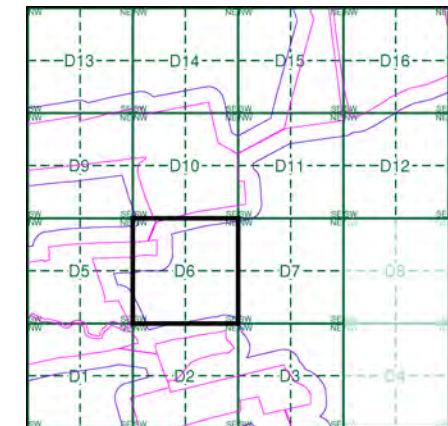

**Order Details**

Order Number: 287330989\_1\_1  
 Customer Ref: 21-1088.02  
 National Grid Reference: 489670, 383750  
 Slice: D  
 Site Area (Ha): 884.45  
 Search Buffer (m): 100

**Site Details**

Cottam 1

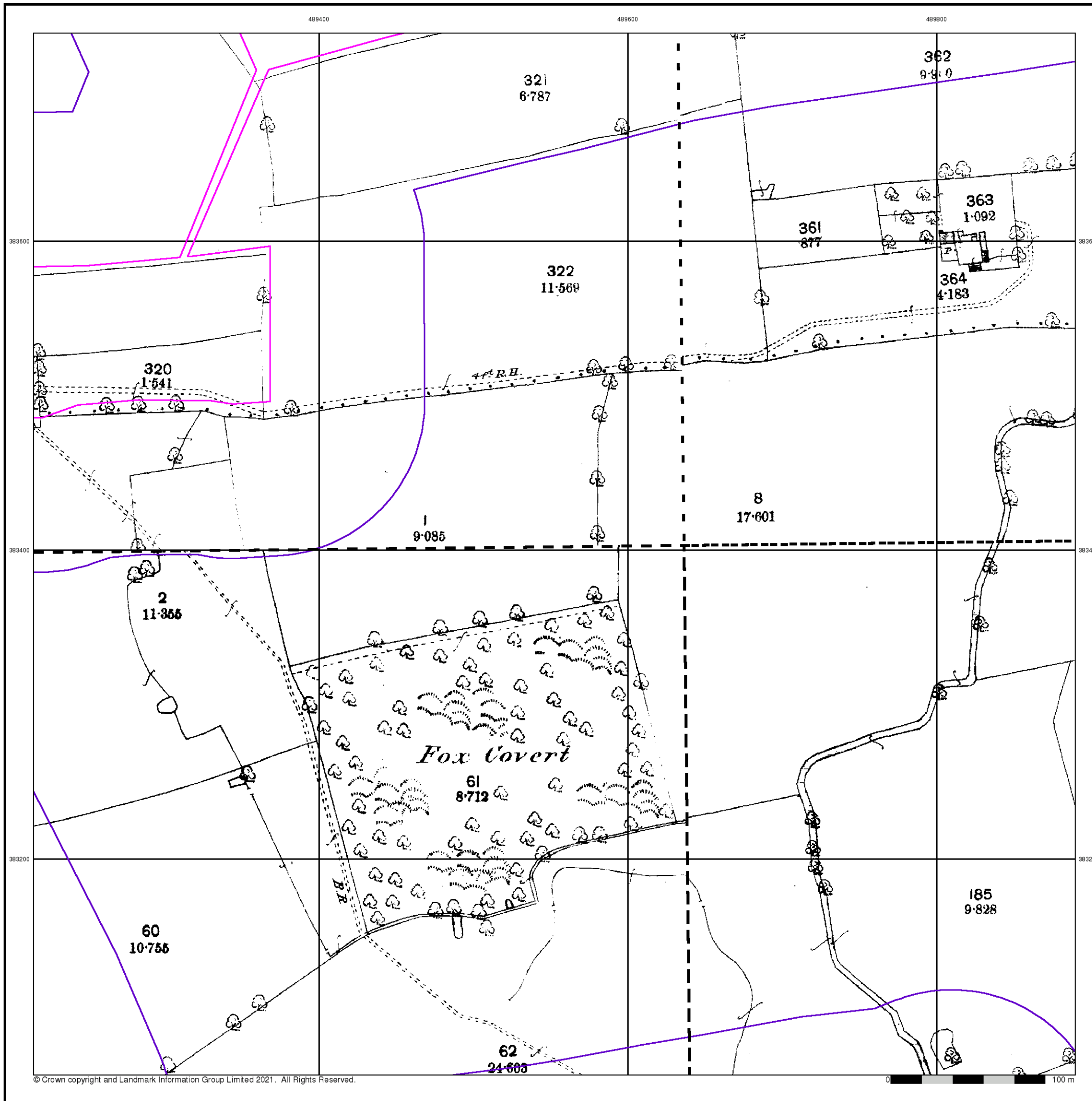





### Ordnance Survey Plan

Published 1975

Source map scale - 1:2,500

The historical maps shown were reproduced from maps predominantly held at the scale adopted for England, Wales and Scotland in the 1840's. In 1854 the 1:2,500 scale was adopted for mapping urban areas and by 1896 it covered the whole of what were considered to be the cultivated parts of Great Britain. The published date given below is often some years later than the surveyed date. Before 1938, all OS maps were based on the Cassini Projection, with independent surveys of a single county or group of counties, giving rise to significant inaccuracies in outlying areas.

### Map Name(s) and Date(s)

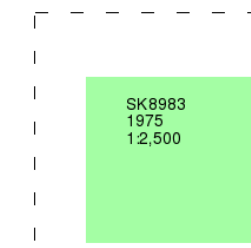

### Historical Map - Segment D6

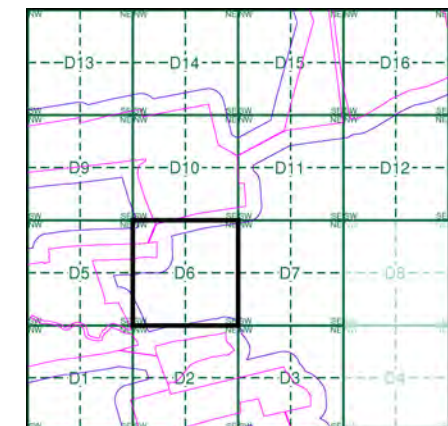

### Order Details

Order Number: 287330989\_1\_1  
 Customer Ref: 21-1088.02  
 National Grid Reference: 489670, 383750  
 Slice: D  
 Site Area (Ha): 884.45  
 Search Buffer (m): 100

### Site Details

Cottam 1

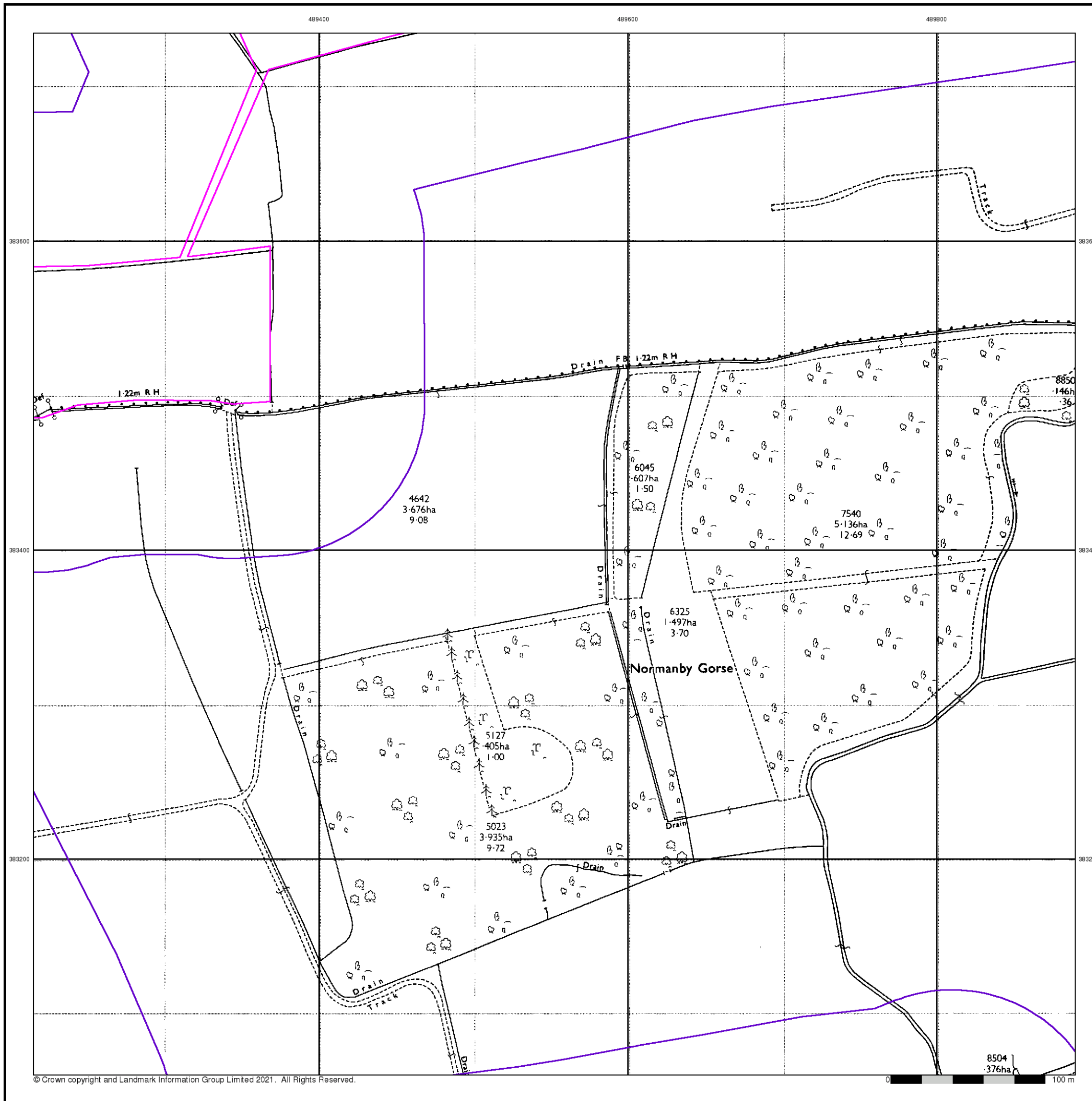

## Large-Scale National Grid Data

Published 1994

Source map scale - 1:2,500

'Large Scale National Grid Data' superseded SIM cards (Ordnance Survey's 'Survey of Information on Microfilm') in 1992, and continued to be produced until 1999. These maps were the fore-runners of digital mapping and so provide detailed information on houses and roads, but tend to show less topographic features such as vegetation. These maps were produced at both 1:2,500 and 1:1,250 scales.

### Map Name(s) and Date(s)

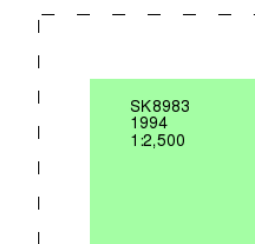

### Historical Map - Segment D6

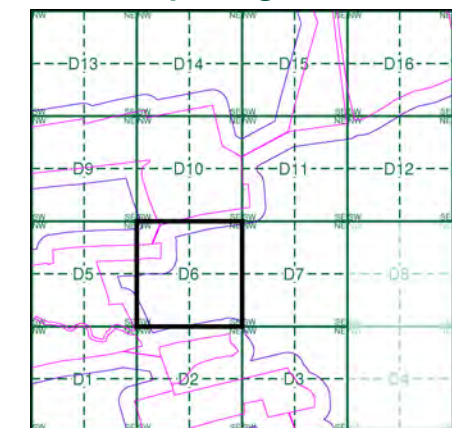

### Order Details

Order Number: 287330989\_1\_1  
 Customer Ref: 21-1088.02  
 National Grid Reference: 489670, 383750  
 Slice: D  
 Site Area (Ha): 884.45  
 Search Buffer (m): 100

### Site Details

Cottam 1





489400

489600

489800



### Historical Aerial Photography

Published 1999

This aerial photography was produced by Getmapping, these vertical aerial photographs provide a seamless, full colour survey of the whole of Great Britain

383600

383600

383400

383400

383200

383200

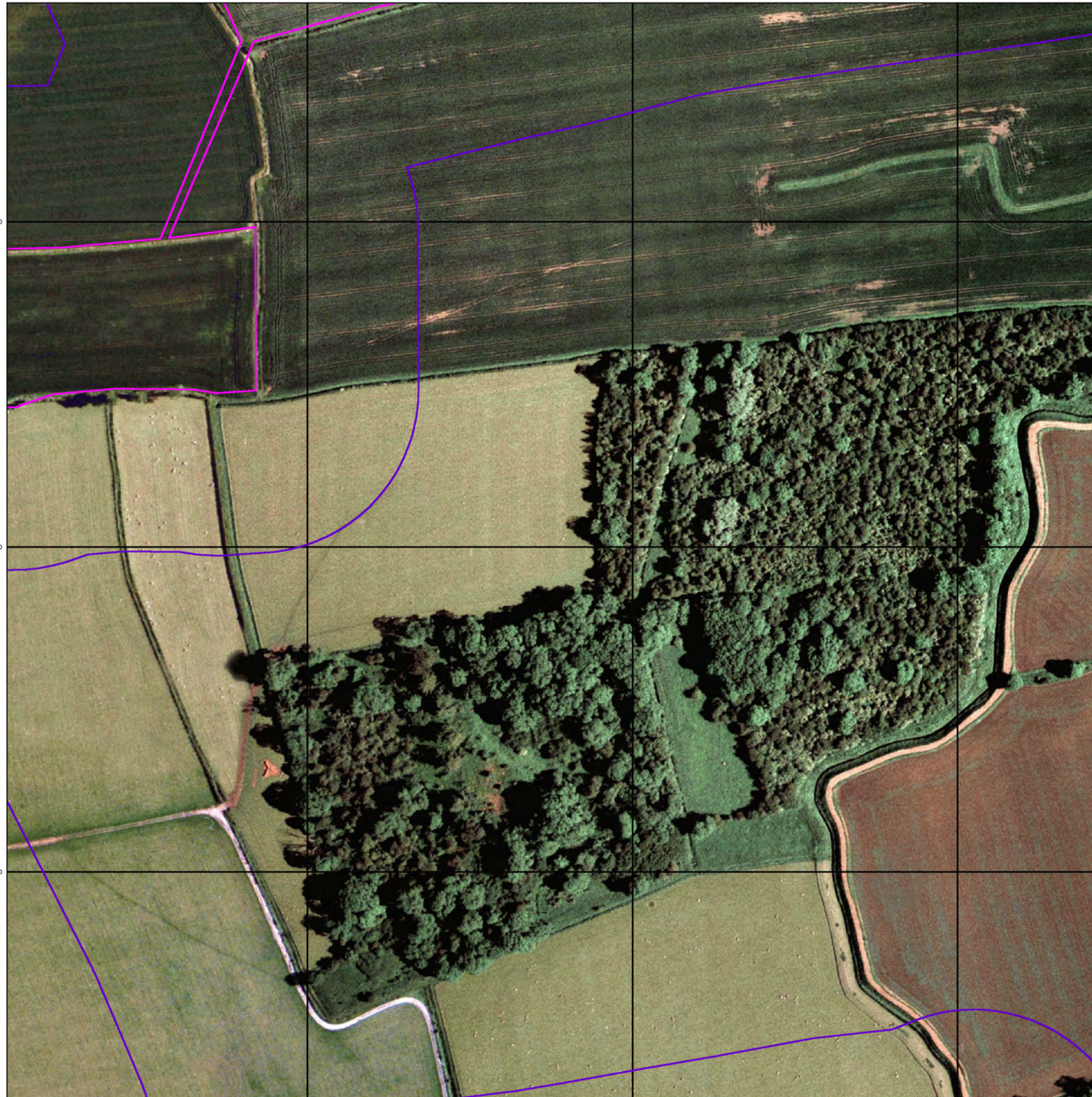

### Historical Aerial Photography - Segment D6

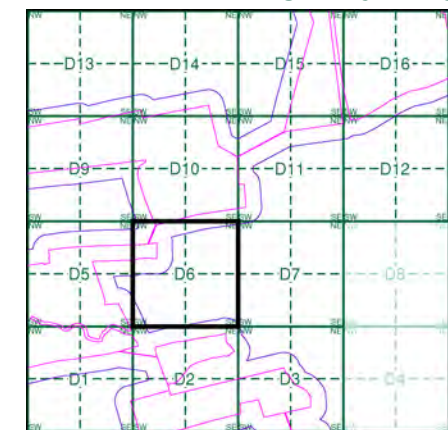

### Order Details

Order Number: 287330989\_1\_1  
 Customer Ref: 21-1088.02  
 National Grid Reference: 489670, 383750  
 Slice: D  
 Site Area (Ha): 884.45  
 Search Buffer (m): 100

### Site Details

Cottam 1



# Historical Mapping Legends

## Ordnance Survey County Series and Ordnance Survey Plan 1:2,500

**Quarry**   **Gravel Pit**   **Sand Pit**  
**Clay Pit**   **Shingle**   **Refuse Heap**  
**Sloping Masonry**   **Flat Rock**  
**Marsh**   **Reeds**   **Osiers**  
**Rough Pasture**   **Furze**   **Wood**  
**Mixed Wood**   **Brushwood**   **Orchard**  
**Fir**   **Ford**   **Stepping Stones**  
**Ferry**   **Waterfall**   **Lock**  
**Trig. Station**   **Altitude at Trig. Station**  
**B.M. 325.9**   **Bench Mark**   **Surface Level**  
**Arrow denotes flow of water**   **Antiquities (site of)**  
**Cutting**   **Embankment**  
**Railway crossing Road**   **Level Crossing**   **Road crossing Railway**  
**Railway crossing River or Canal**   **Road over single stream**   **Road over River or Canal**  
**County Boundary (Geographical)**  
**County & Civil Parish Boundary**  
**Administrative County & Civil Parish Boundary**  
**County Borough Boundary (England)**  
**Co. Boro. Bdy.**  
**County Burgh Boundary (Scotland)**  
**Boundary Post or Stone**   **Police Call Box**  
**B.R.**   **Bridle Road**   **P**   **Pump**  
**E.P.**   **Electricity Pylon**   **S.P.**   **Signal Post**  
**F.B.**   **Foot Bridge**   **Sl.**   **Sluice**  
**F.P.**   **Foot Path**   **Sp.**   **Spring**  
**G.P.**   **Guide Post or Board**   **T.C.B.**   **Telephone Call Box**  
**M.S.**   **Mile Stone**   **Tr.**   **Trough**  
**M.P. M.R.**   **Mooring Post or Ring**   **W**   **Well**

## Ordnance Survey Plan, Additional SIMs and Supply of Unpublished Survey Information 1:2,500 and 1:1,250

**Inactive Quarry, Chalk Pit or Clay Pit**   **Active Quarry, Chalk Pit or Clay Pit**  
**Rock**   **Boulders**  
**Cliff**   **Slopes**   **Top**  
**Roofed Building**   **Glazed Roof Building**  
**Sloping Masonry**   **Archway**  
**Non-Coniferous Tree (surveyed)**   **Coniferous Tree (surveyed)**  
**Non-Coniferous Trees (not surveyed)**   **Coniferous Trees (not surveyed)**  
**Orchard Tree**   **Scrub**   **Bracken**  
**Coppice, Osier**   **Reeds**   **Marsh, Saltings**  
**Rough Grassland**   **Heath**   **Culvert**  
**Direction of water flow**   **Bench Mark**   **Antiquity (site of)**  
**Cave Entrance**   **Triangulation Station**   **Electricity Pylon**  
**Electricity Transmission Line**  
**County Boundary (Geographical)**  
**County & Civil Parish Boundary**  
**Civil Parish Boundary**  
**Admin. County or County Bor. Boundary**  
**London Borough Boundary**  
**Symbol marking point where boundary mereing changes**  
**BH**   **Beer House**   **P**   **Pillar, Pole or Post**  
**BP, BS**   **Boundary Post or Stone**   **PO**   **Post Office**  
**Cn, C**   **Capstan, Crane**   **PC**   **Public Convenience**  
**Chy**   **Chimney**   **PH**   **Public House**  
**D Fn**   **Drinking Fountain**   **Pp**   **Pump**  
**EI P**   **Electricity Pillar or Post**   **SB, S Br**   **Signal Box or Bridge**  
**FAP**   **Fire Alarm Pillar**   **SP, SL**   **Signal Post or Light**  
**FB**   **Foot Bridge**   **Spr**   **Spring**  
**GP**   **Guide Post**   **Tk**   **Tank or Track**  
**H**   **Hydrant or Hydraulic**   **TCB**   **Telephone Call Box**  
**LC**   **Level Crossing**   **TCP**   **Telephone Call Post**  
**MH**   **Manhole**   **Tr**   **Trough**  
**MP**   **Mile Post or Mooring Post**   **Wr Pt, Wr T**   **Water Point, Water Tap**  
**MS**   **Mile Stone**   **W**   **Well**  
**NTL**   **Normal Tidal Limit**   **Wd Pp**   **Wind Pump**

## Large-Scale National Grid Data 1:2,500 and 1:1,250

**Cliff**   **Slopes**   **Top**  
**Rock**   **Rock (scattered)**  
**Boulders**   **Boulders (scattered)**  
**Positioned Boulder**   **Scree**  
**Non-Coniferous Tree (surveyed)**   **Coniferous Tree (surveyed)**  
**Non-Coniferous Trees (not surveyed)**   **Coniferous Trees (not surveyed)**  
**Orchard Tree**   **Scrub**   **Bracken**  
**Coppice, Osier**   **Reeds**   **Marsh, Saltings**  
**Rough Grassland**   **Heath**   **Culvert**  
**Direction of water flow**   **Triangulation Station**   **Antiquity (site of)**  
**Electricity Transmission Line**   **Electricity Pylon**  
**B.M. 231.60m**   **Bench Mark**   **Buildings with Building Seed**  
**Roofed Building**   **Glazed Roof Building**  
**Civil parish/community boundary**  
**District boundary**  
**County boundary**  
**Boundary post/stone**  
**Boundary mereing symbol (note: these always appear in opposed pairs or groups of three)**  
**Bks**   **Barracks**   **P**   **Pillar, Pole or Post**  
**Bty**   **Battery**   **PO**   **Post Office**  
**Cemy**   **Cemetery**   **PC**   **Public Convenience**  
**Chy**   **Chimney**   **Pp**   **Pump**  
**Cis**   **Cistern**   **Ppg Sta**   **Pumping Station**  
**Dismtd Rly**   **Dismantled Railway**   **PW**   **Place of Worship**  
**EI Gen Sta**   **Electricity Generating Station**   **Sewage Ppg Sta**   **Sewage Pumping Station**  
**EI P**   **Electricity Pole, Pillar**   **SB, S Br**   **Signal Box or Bridge**  
**EI Sub Sta**   **Electricity Sub Station**   **SP, SL**   **Signal Post or Light**  
**FB**   **Filter Bed**   **Spr**   **Spring**  
**Fn / D Fn**   **Fountain / Drinking Ftn.**   **Tk**   **Tank or Track**  
**Gas Gov**   **Gas Valve Compound**   **Tr**   **Trough**  
**GVC**   **Gas Governor**   **Wd Pp**   **Wind Pump**  
**GP**   **Guide Post**   **Wr Pt, Wr T**   **Water Point, Water Tap**  
**MH**   **Manhole**   **Wks**   **Works (building or area)**  
**MP, MS**   **Mile Post or Mile Stone**   **W**   **Well**



## Historical Mapping & Photography included:

Mapping Type	Scale	Date	Pg
Lincolnshire	1:2,500	1886	2
Lincolnshire	1:2,500	1906	3
Ordnance Survey Plan	1:2,500	1974 - 1975	4
Large-Scale National Grid Data	1:2,500	1994	5
Historical Aerial Photography	1:2,500	1999	6

## Historical Map - Segment D7

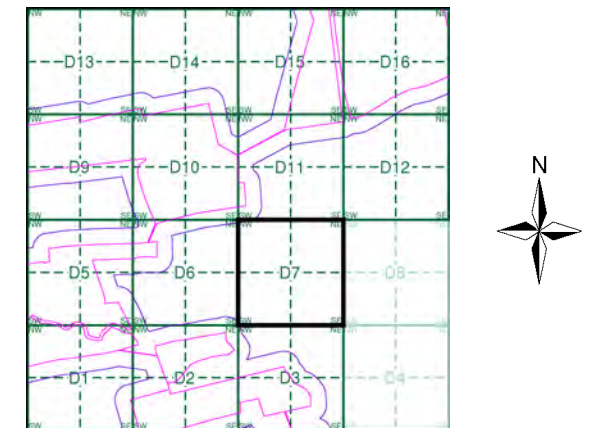

## Order Details

Order Number: 287330989\_1\_1  
 Customer Ref: 21-1088.02  
 National Grid Reference: 489670, 383750  
 Slice: D  
 Site Area (Ha): 884.45  
 Search Buffer (m): 100

## Site Details

Cottam 1



Tel: [Redacted]  
 Fax: [Redacted]  
 Web: [Redacted]



## Lincolnshire

Published 1886

Source map scale - 1:2,500

The historical maps shown were reproduced from maps predominantly held at the scale adopted for England, Wales and Scotland in the 1840's. In 1854 the 1:2,500 scale was adopted for mapping urban areas and by 1896 it covered the whole of what were considered to be the cultivated parts of Great Britain. The published date given below is often some years later than the surveyed date. Before 1938, all OS maps were based on the Cassini Projection, with independent surveys of a single county or group of counties, giving rise to significant inaccuracies in outlying areas.

### Map Name(s) and Date(s)

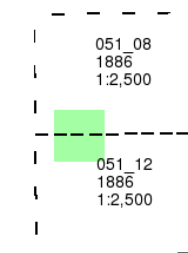

### Historical Map - Segment D7

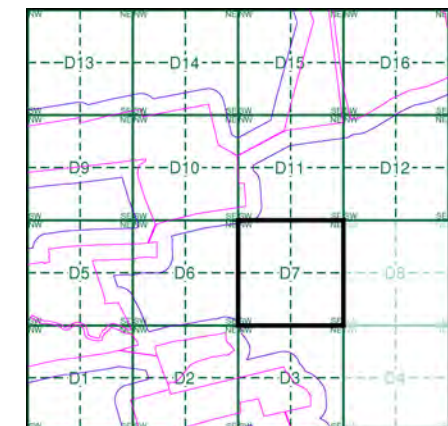

### Order Details

Order Number: 287330989\_1\_1  
 Customer Ref: 21-1088.02  
 National Grid Reference: 489670, 383750  
 Slice: D  
 Site Area (Ha): 884.45  
 Search Buffer (m): 100

### Site Details

Cottam 1

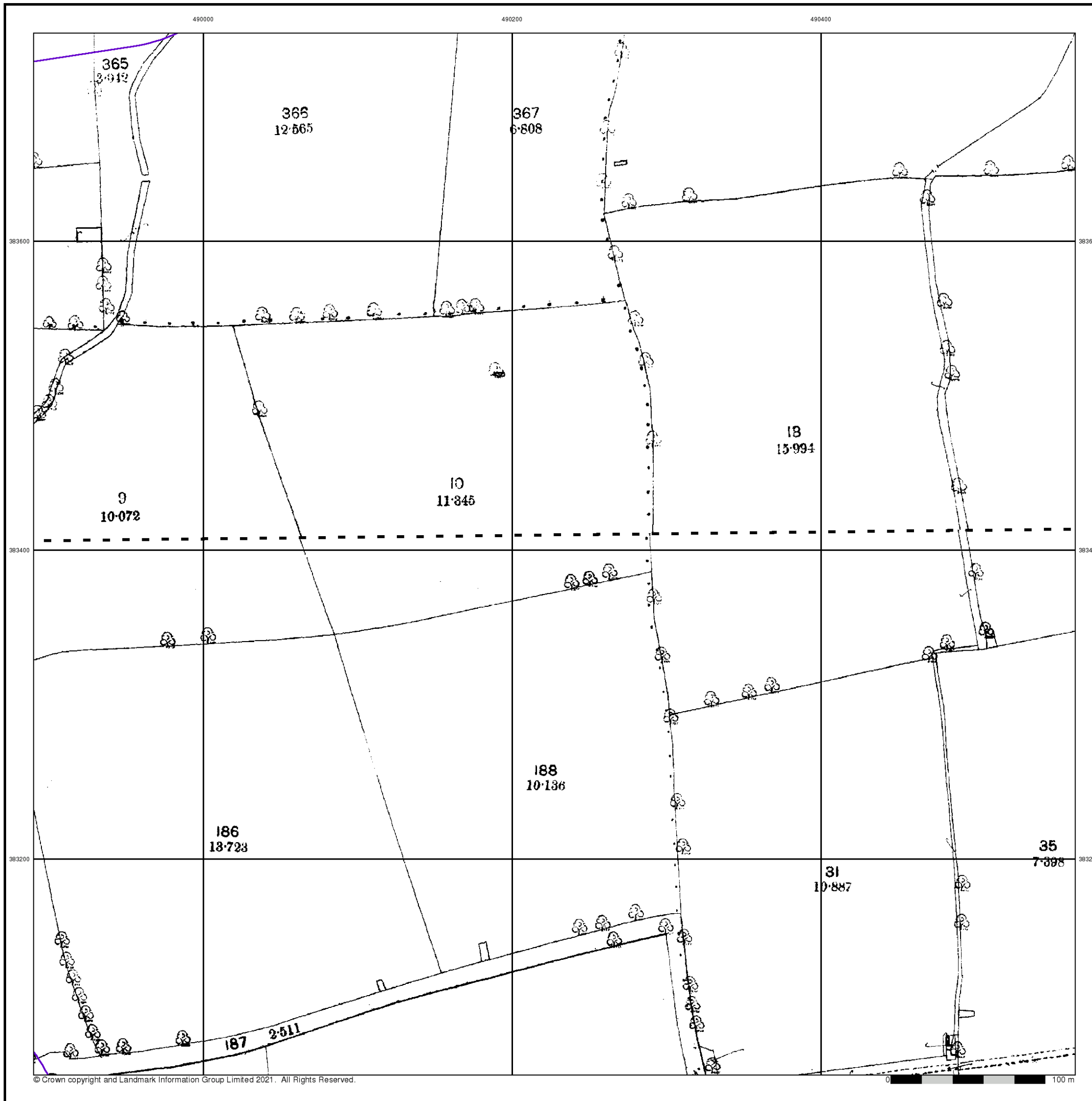

**Lincolnshire**  
**Published 1906**

**Source map scale - 1:2,500**

The historical maps shown were reproduced from maps predominantly held at the scale adopted for England, Wales and Scotland in the 1840's. In 1854 the 1:2,500 scale was adopted for mapping urban areas and by 1896 it covered the whole of what were considered to be the cultivated parts of Great Britain. The published date given below is often some years later than the surveyed date. Before 1938, all OS maps were based on the Cassini Projection, with independent surveys of a single county or group of counties, giving rise to significant inaccuracies in outlying areas.

**Map Name(s) and Date(s)**

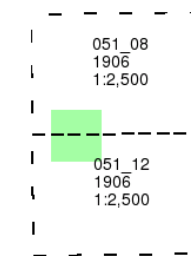

**Historical Map - Segment D7**

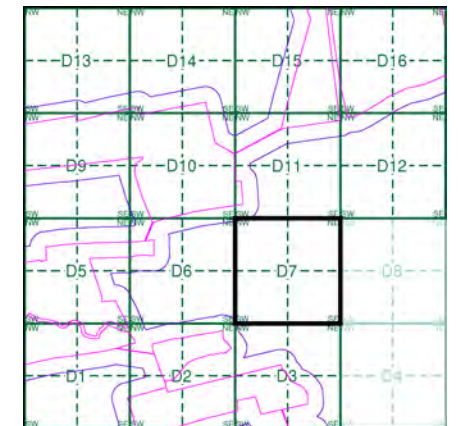

**Order Details**

Order Number: 287330989\_1\_1  
 Customer Ref: 21-1088.02  
 National Grid Reference: 489670, 383750  
 Slice: D  
 Site Area (Ha): 884.45  
 Search Buffer (m): 100

**Site Details**

Cottam 1

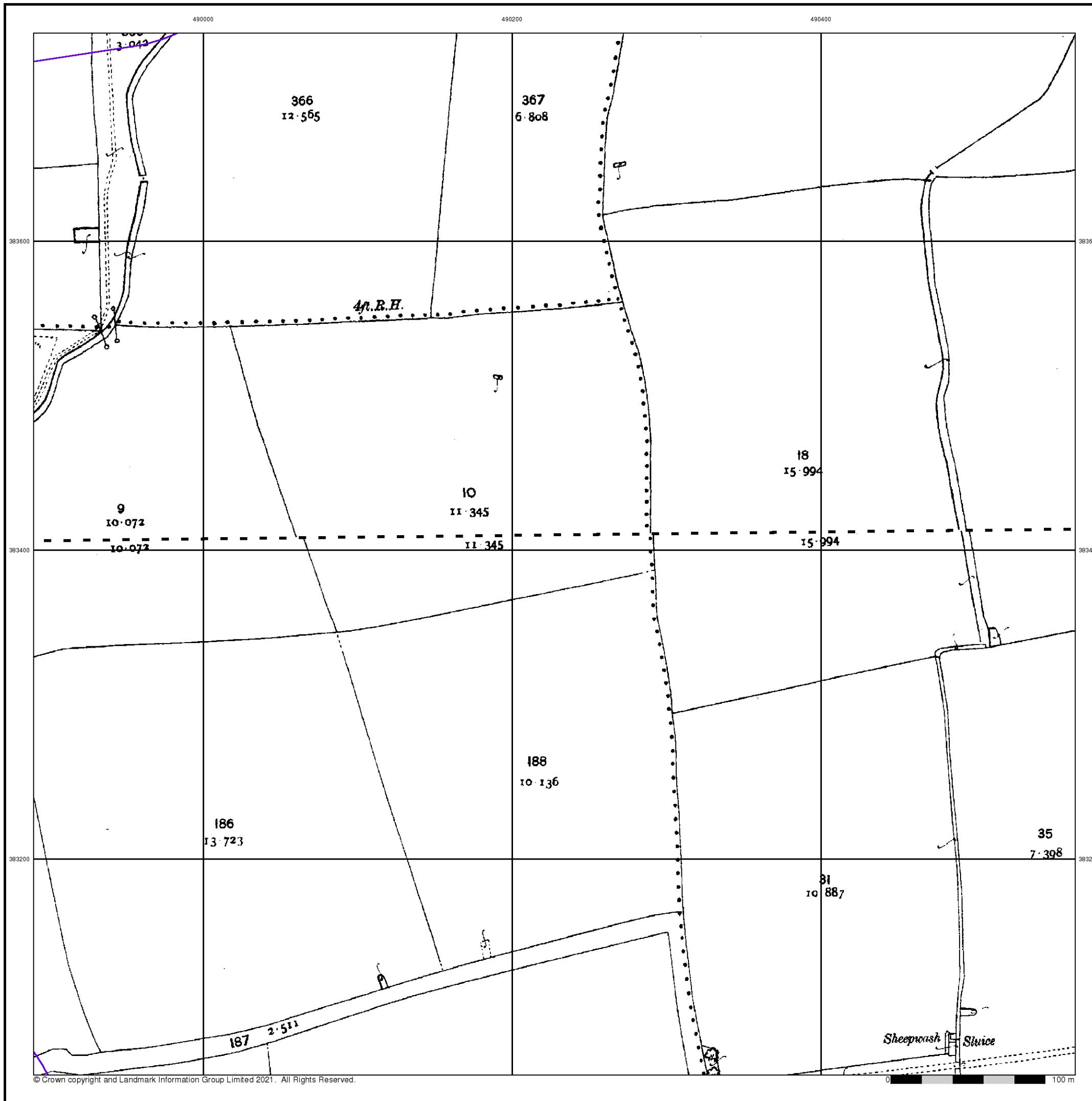



### Ordnance Survey Plan

Published 1974 - 1975

Source map scale - 1:2,500

The historical maps shown were reproduced from maps predominantly held at the scale adopted for England, Wales and Scotland in the 1840's. In 1854 the 1:2,500 scale was adopted for mapping urban areas and by 1896 it covered the whole of what were considered to be the cultivated parts of Great Britain. The published date given below is often some years later than the surveyed date. Before 1938, all OS maps were based on the Cassini Projection, with independent surveys of a single county or group of counties, giving rise to significant inaccuracies in outlying areas.

### Map Name(s) and Date(s)

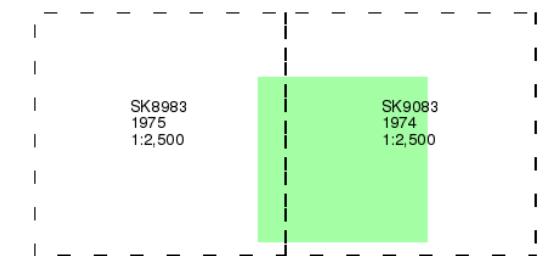

### Historical Map - Segment D7

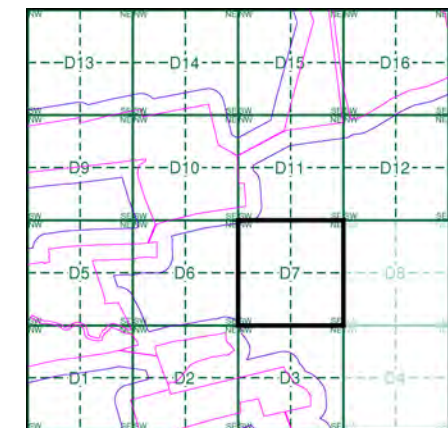

### Order Details

Order Number: 287330989\_1\_1  
 Customer Ref: 21-1088.02  
 National Grid Reference: 489670, 383750  
 Slice: D  
 Site Area (Ha): 884.45  
 Search Buffer (m): 100

### Site Details

Cottam 1

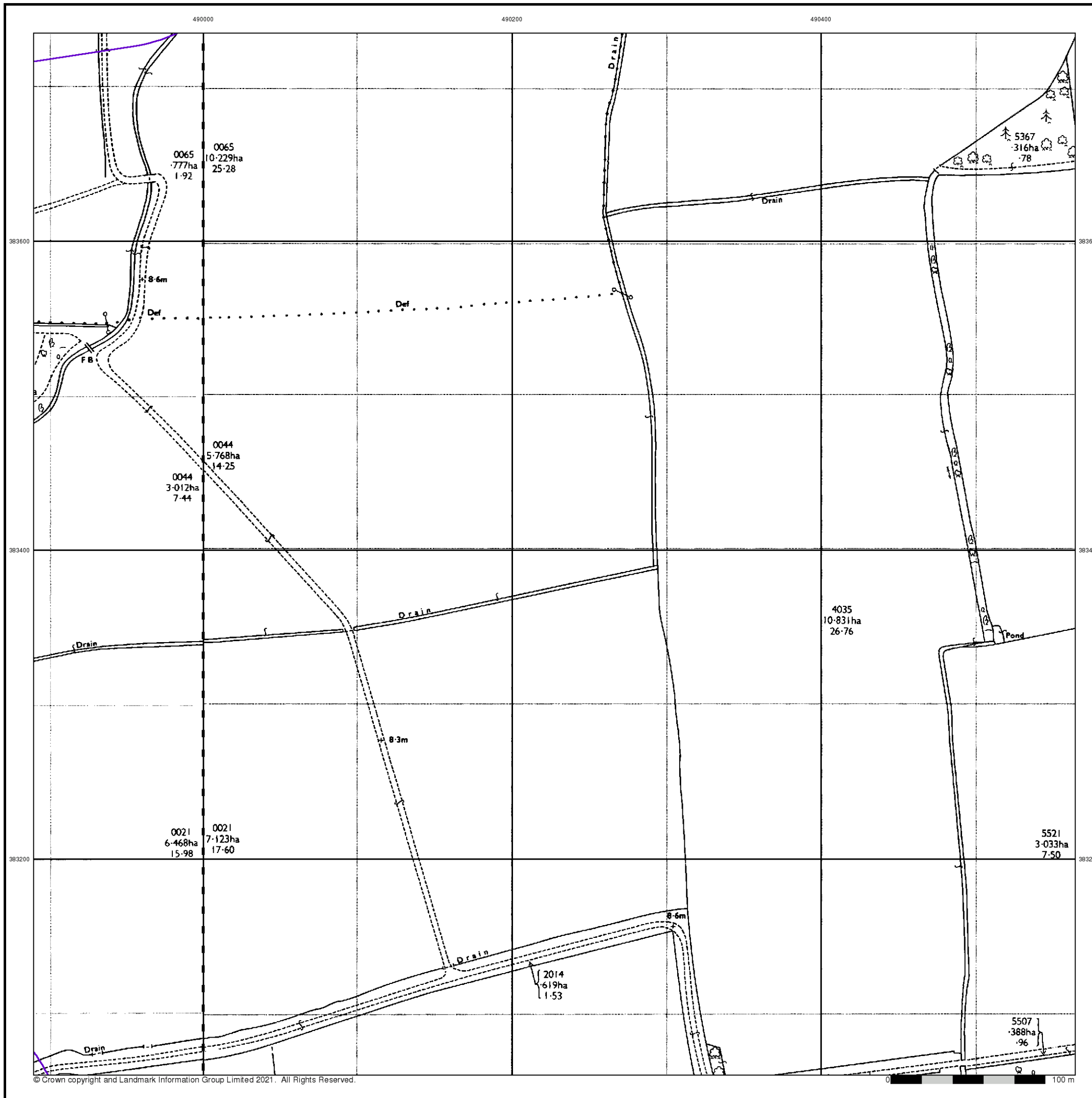

## Large-Scale National Grid Data

Published 1994

Source map scale - 1:2,500

'Large Scale National Grid Data' superseded SIM cards (Ordnance Survey's 'Survey of Information on Microfilm') in 1992, and continued to be produced until 1999. These maps were the fore-runners of digital mapping and so provide detailed information on houses and roads, but tend to show less topographic features such as vegetation. These maps were produced at both 1:2,500 and 1:1,250 scales.

### Map Name(s) and Date(s)

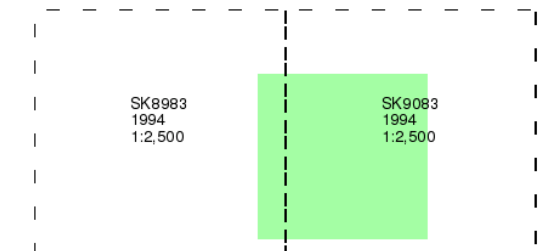

### Historical Map - Segment D7

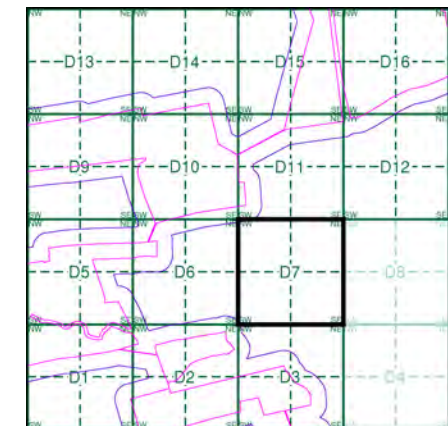

### Order Details

Order Number: 287330989\_1\_1  
 Customer Ref: 21-1088.02  
 National Grid Reference: 489670, 383750  
 Slice: D  
 Site Area (Ha): 884.45  
 Search Buffer (m): 100

### Site Details

Cottam 1





490000

490200

490400



### Historical Aerial Photography

Published 1999

This aerial photography was produced by Getmapping, these vertical aerial photographs provide a seamless, full colour survey of the whole of Great Britain



### Historical Aerial Photography - Segment D7

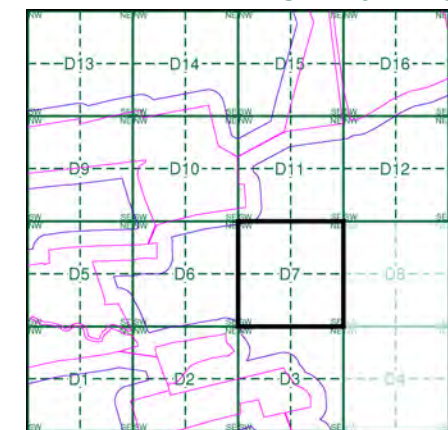

### Order Details

Order Number:	287330989_1_1
Customer Ref:	21-1088.02
National Grid Reference:	489670, 383750
Slice:	D
Site Area (Ha):	884.45
Search Buffer (m):	100

### Site Details

Cottam 1



Tel: [Redacted]  
 Fax: [Redacted]  
 Web: [Redacted]



# Historical Mapping Legends

## Ordnance Survey County Series and Ordnance Survey Plan 1:2,500

**Quarry** **Gravel Pit** **Sand Pit**  
**Clay Pit** **Shingle** **Refuse Heap**  
**Sloping Masonry** **Flat Rock**  
**Marsh** **Reeds** **Osiers**  
**Rough Pasture** **Furze** **Wood**  
**Mixed Wood** **Brushwood** **Orchard**  
**Fir** **Ford** **Stepping Stones**  
**Ferry** **Waterfall** **Lock**  
**Trig. Station** **Altitude at Trig. Station**  
**B.M. 325.9** **Bench Mark** **Surface Level**  
**Arrow denotes flow of water** **Antiquities (site of)**  
**Cutting** **Embankment**  
**Railway crossing Road** **Level Crossing** **Road crossing Railway**  
**Railway crossing River or Canal** **Road over single stream** **Road over River or Canal**  
**County Boundary (Geographical)**  
**County & Civil Parish Boundary**  
**Administrative County & Civil Parish Boundary**  
**County Borough Boundary (England)**  
**County Burgh Boundary (Scotland)**  
**Co. Boro. Bdy.**  
**Co. Burgh Bdy.**  
**BP BS** Boundary Post or Stone **P.C.B** Police Call Box  
**B.R.** Bridle Road **P** Pump  
**E.P** Electricity Pylon **S.P** Signal Post  
**F.B.** Foot Bridge **SL** Sluice  
**F.P.** Foot Path **Sp.** Spring  
**G.P** Guide Post or Board **T.C.B** Telephone Call Box  
**M.S** Mile Stone **Tr.** Trough  
**M.P M.R** Mooring Post or Ring **W** Well

## Ordnance Survey Plan, Additional SIMs and Supply of Unpublished Survey Information 1:2,500 and 1:1,250

**Inactive Quarry, Chalk Pit or Clay Pit** **Active Quarry, Chalk Pit or Clay Pit**  
**Rock** **Boulders**  
**Cliff** **Slopes** **Top**  
**Roofed Building** **Glazed Roof Building**  
**Sloping Masonry** **Archway**  
**Non-Coniferous Tree (surveyed)** **Coniferous Tree (surveyed)**  
**Non-Coniferous Trees (not surveyed)** **Coniferous Trees (not surveyed)**  
**Orchard Tree** **Scrub** **Bracken**  
**Coppice, Osier** **Reeds** **Marsh, Saltings**  
**Rough Grassland** **Heath** **Culvert**  
**Direction of water flow** **Bench Mark** **Antiquity (site of)**  
**Cave Entrance** **Triangulation Station** **Electricity Pylon**  
**Electricity Transmission Line**  
**County Boundary (Geographical)**  
**County & Civil Parish Boundary**  
**Civil Parish Boundary**  
**Admin. County or County Bor. Boundary**  
**London Borough Boundary**  
**Symbol marking point where boundary mereing changes**  
**BH** Beer House **P** Pillar, Pole or Post  
**BP, BS** Boundary Post or Stone **PO** Post Office  
**Cn, C** Capstan, Crane **PC** Public Convenience  
**Chy** Chimney **PH** Public House  
**D Fn** Drinking Fountain **Pp** Pump  
**EI P** Electricity Pillar or Post **SB, S Br** Signal Box or Bridge  
**FAP** Fire Alarm Pillar **SP, SL** Signal Post or Light  
**FB** Foot Bridge **Spr** Spring  
**GP** Guide Post **Tk** Tank or Track  
**H** Hydrant or Hydraulic **TCB** Telephone Call Box  
**LC** Level Crossing **TCP** Telephone Call Post  
**MH** Manhole **Tr** Trough  
**MP** Mile Post or Mooring Post **Wr Pt, Wr T** Water Point, Water Tap  
**MS** Mile Stone **W** Well  
**NTL** Normal Tidal Limit **Wd Pp** Wind Pump

## Large-Scale National Grid Data 1:2,500 and 1:1,250

**Cliff** **Slopes** **Top**  
**Rock** **Rock (scattered)**  
**Boulders** **Boulders (scattered)**  
**Positioned Boulder** **Scree**  
**Non-Coniferous Tree (surveyed)** **Coniferous Tree (surveyed)**  
**Non-Coniferous Trees (not surveyed)** **Coniferous Trees (not surveyed)**  
**Orchard Tree** **Scrub** **Bracken**  
**Coppice, Osier** **Reeds** **Marsh, Saltings**  
**Rough Grassland** **Heath** **Culvert**  
**Direction of water flow** **Triangulation Station** **Antiquity (site of)**  
**Electricity Transmission Line** **Electricity Pylon**  
**BM 231.60m** **Bench Mark** **Buildings with Building Seed**  
**Roofed Building** **Glazed Roof Building**  
**Civil parish/community boundary**  
**District boundary**  
**County boundary**  
**Boundary post/stone**  
**Boundary mereing symbol (note: these always appear in opposed pairs or groups of three)**  
**Bks** Barracks **P** Pillar, Pole or Post  
**Bty** Battery **PO** Post Office  
**Cemy** Cemetery **PC** Public Convenience  
**Chy** Chimney **Pp** Pump  
**Cis** Cistern **Ppg Sta** Pumping Station  
**Dismtd Rly** Dismantled Railway **PW** Place of Worship  
**EI Gen Sta** Electricity Generating Station **Sewage Ppg Sta** Sewage Pumping Station  
**EI P** Electricity Pole, Pillar **SB, S Br** Signal Box or Bridge  
**EI Sub Sta** Electricity Sub Station **SP, SL** Signal Post or Light  
**FB** Filter Bed **Spr** Spring  
**Fn / D Fn** Fountain / Drinking Ftn. **Tk** Tank or Track  
**Gas Gov** Gas Valve Compound **Tr** Trough  
**GVC** Gas Governor **Wd Pp** Wind Pump  
**GP** Guide Post **Wr Pt, Wr T** Water Point, Water Tap  
**MH** Manhole **Wks** Works (building or area)  
**MP, MS** Mile Post or Mile Stone **W** Well



## Historical Mapping & Photography included:

Mapping Type	Scale	Date	Pg
Lincolnshire	1:2,500	1886	2
Lincolnshire	1:2,500	1906	3
Ordnance Survey Plan	1:2,500	1975	4
Large-Scale National Grid Data	1:2,500	1994	5
Historical Aerial Photography	1:2,500	1999	6

## Historical Map - Segment D9

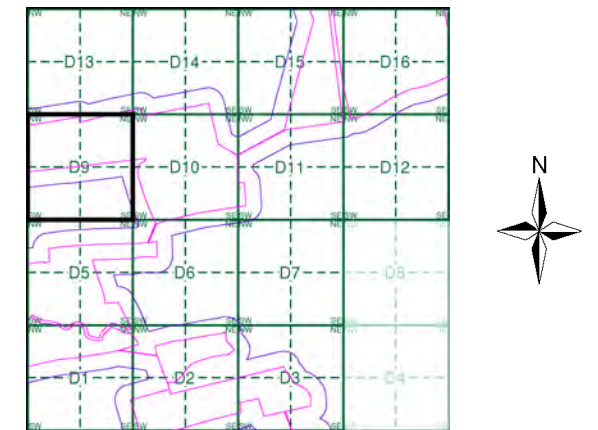

## Order Details

Order Number: 287330989\_1\_1  
 Customer Ref: 21-1088.02  
 National Grid Reference: 489670, 383750  
 Slice: D  
 Site Area (Ha): 884.45  
 Search Buffer (m): 100

## Site Details

Cottam 1



Tel: [Redacted]  
 Fax: [Redacted]  
 Web: [Redacted]



**Lincolnshire**  
**Published 1886**

**Source map scale - 1:2,500**

The historical maps shown were reproduced from maps predominantly held at the scale adopted for England, Wales and Scotland in the 1840's. In 1854 the 1:2,500 scale was adopted for mapping urban areas and by 1896 it covered the whole of what were considered to be the cultivated parts of Great Britain. The published date given below is often some years later than the surveyed date. Before 1938, all OS maps were based on the Cassini Projection, with independent surveys of a single county or group of counties, giving rise to significant inaccuracies in outlying areas.

**Map Name(s) and Date(s)**

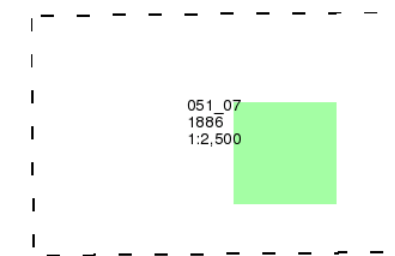

**Historical Map - Segment D9**

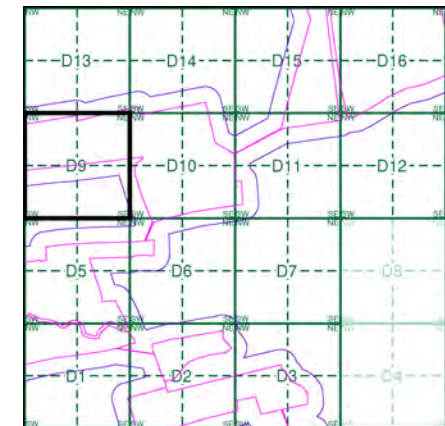

**Order Details**

Order Number: 287330989\_1\_1  
 Customer Ref: 21-1088.02  
 National Grid Reference: 489670, 383750  
 Slice: D  
 Site Area (Ha): 884.45  
 Search Buffer (m): 100

**Site Details**

Cottam 1

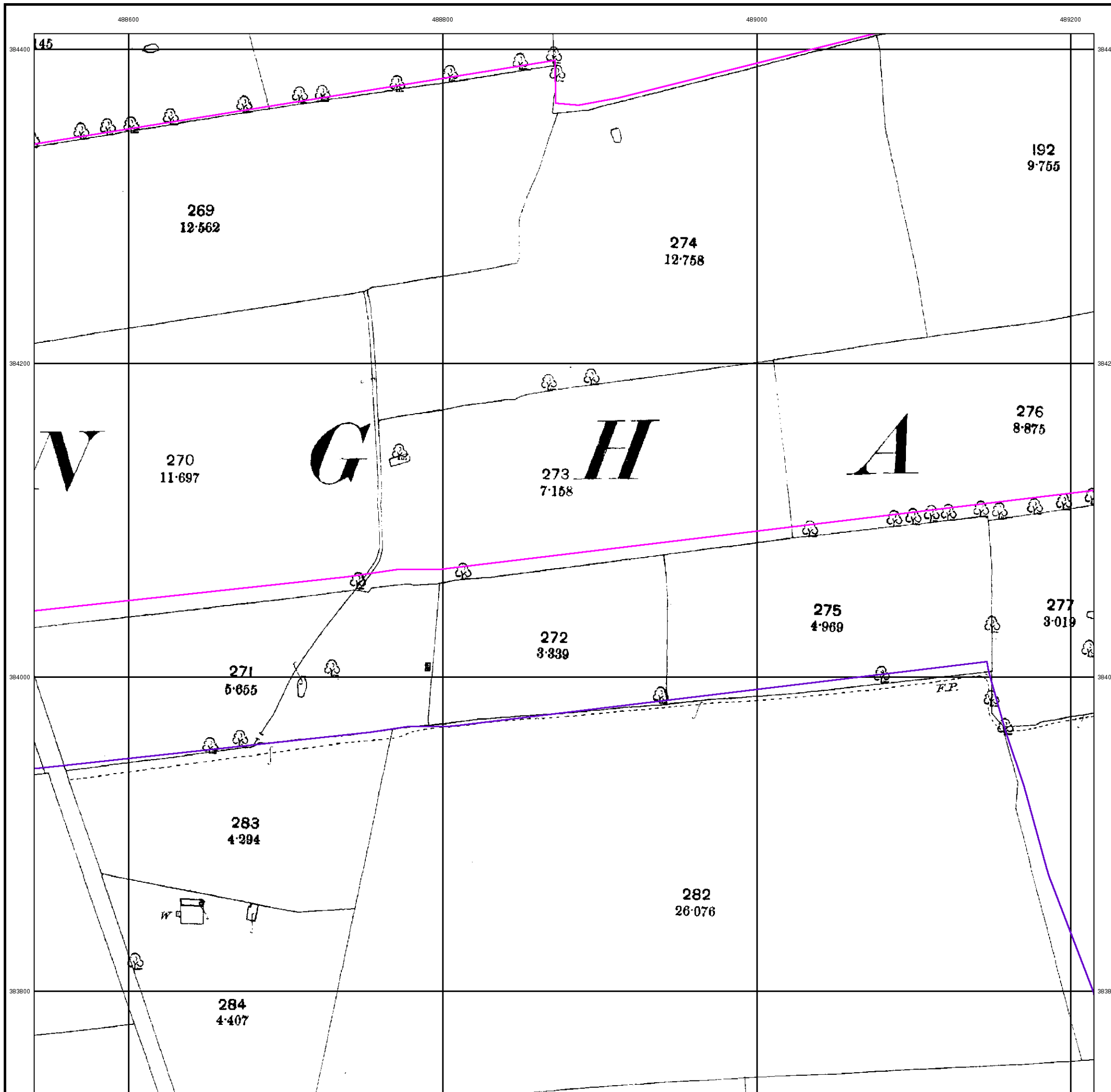

**Lincolnshire**  
**Published 1906**

**Source map scale - 1:2,500**

The historical maps shown were reproduced from maps predominantly held at the scale adopted for England, Wales and Scotland in the 1840's. In 1854 the 1:2,500 scale was adopted for mapping urban areas and by 1896 it covered the whole of what were considered to be the cultivated parts of Great Britain. The published date given below is often some years later than the surveyed date. Before 1938, all OS maps were based on the Cassini Projection, with independent surveys of a single county or group of counties, giving rise to significant inaccuracies in outlying areas.

**Map Name(s) and Date(s)**

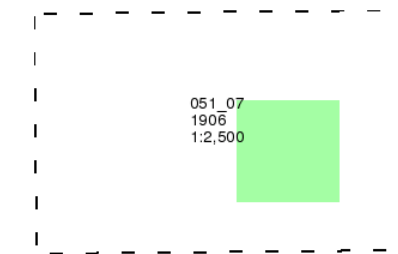

**Historical Map - Segment D9**

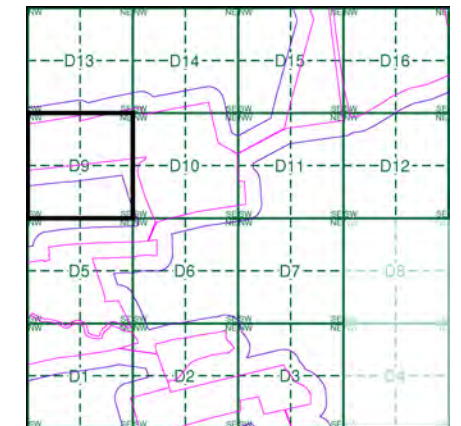

**Order Details**

Order Number: 287330989\_1\_1  
 Customer Ref: 21-1088.02  
 National Grid Reference: 489670, 383750  
 Slice: D  
 Site Area (Ha): 884.45  
 Search Buffer (m): 100

**Site Details**

Cottam 1

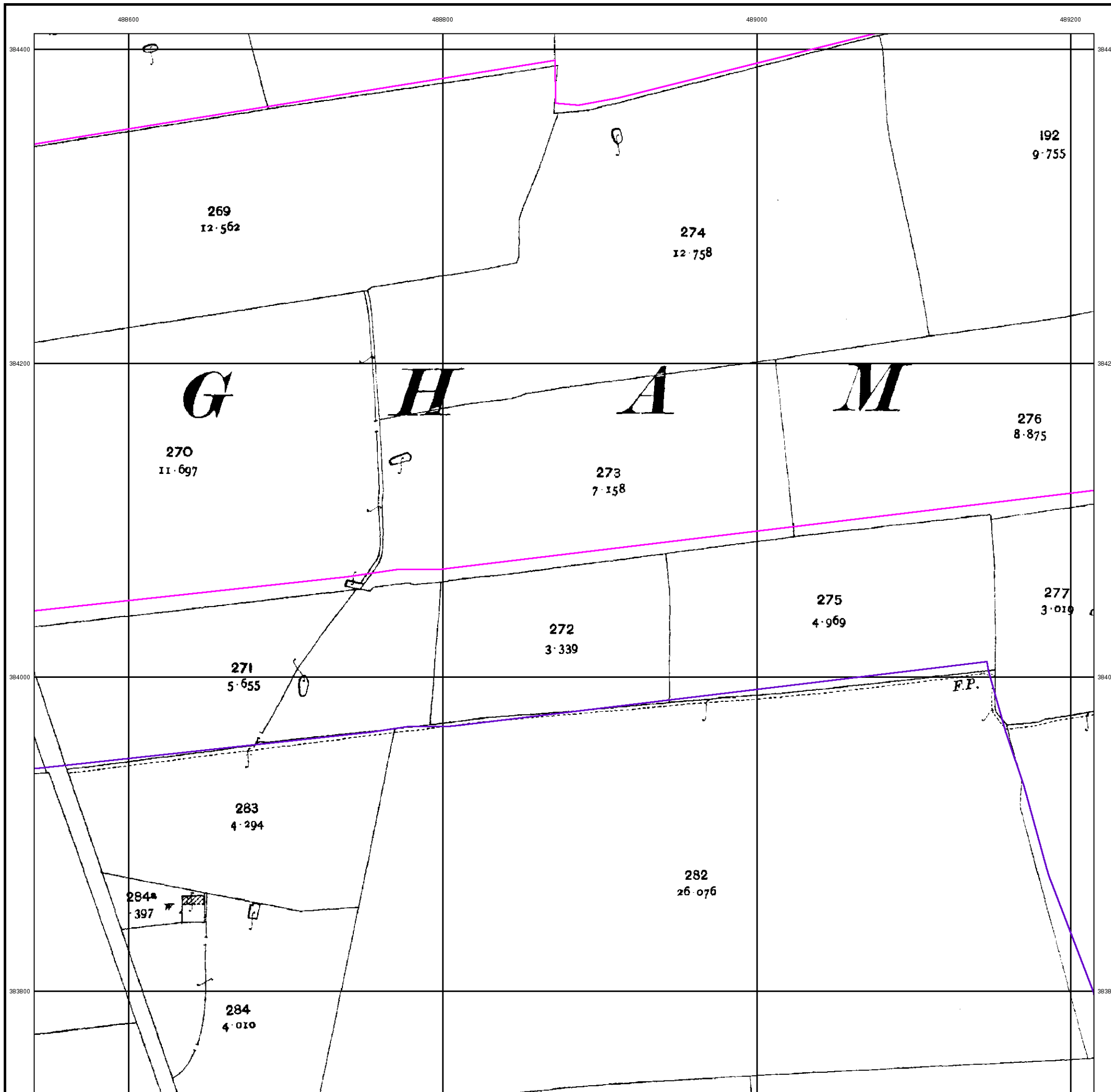



### Ordnance Survey Plan

Published 1975

Source map scale - 1:2,500

The historical maps shown were reproduced from maps predominantly held at the scale adopted for England, Wales and Scotland in the 1840's. In 1854 the 1:2,500 scale was adopted for mapping urban areas and by 1896 it covered the whole of what were considered to be the cultivated parts of Great Britain. The published date given below is often some years later than the surveyed date. Before 1938, all OS maps were based on the Cassini Projection, with independent surveys of a single county or group of counties, giving rise to significant inaccuracies in outlying areas.

### Map Name(s) and Date(s)

SK8884 1975 1:2,500	SK8984 1975 1:2,500
SK8883 1975 1:2,500	SK8983 1975 1:2,500

### Historical Map - Segment D9

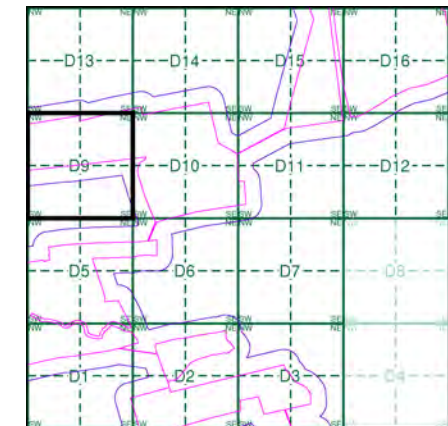

### Order Details

Order Number: 287330989\_1\_1  
 Customer Ref: 21-1088.02  
 National Grid Reference: 489670, 383750  
 Slice: D  
 Site Area (Ha): 884.45  
 Search Buffer (m): 100

### Site Details

Cottam 1

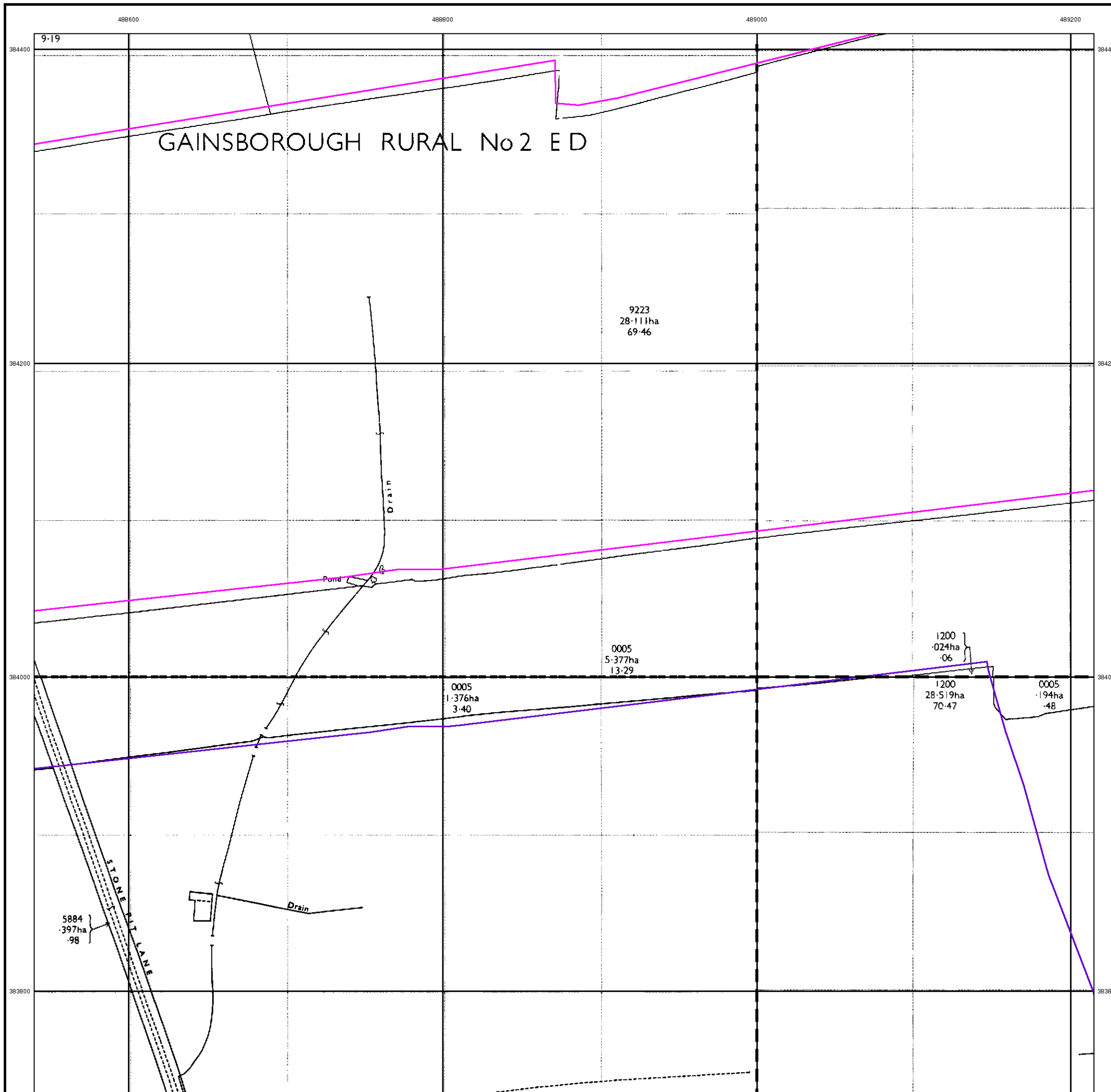



### Large-Scale National Grid Data

Published 1994

Source map scale - 1:2,500

'Large Scale National Grid Data' superseded SIM cards (Ordnance Survey's 'Survey of Information on Microfilm') in 1992, and continued to be produced until 1999. These maps were the fore-runners of digital mapping and so provide detailed information on houses and roads, but tend to show less topographic features such as vegetation. These maps were produced at both 1:2,500 and 1:1,250 scales.

### Map Name(s) and Date(s)

SK8884	SK8984
1994	1994
1:2,500	1:2,500
SK8883	SK8983
1994	1994
1:2,500	1:2,500

### Historical Map - Segment D9

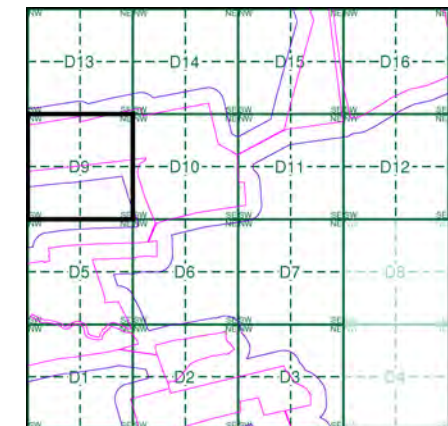

### Order Details

Order Number: 287330989\_1\_1  
 Customer Ref: 21-1088.02  
 National Grid Reference: 489670, 383750  
 Slice: D  
 Site Area (Ha): 884.45  
 Search Buffer (m): 100

### Site Details

Cottam 1



Tel: [Redacted]  
 Fax: [Redacted]  
 Web: [Redacted]

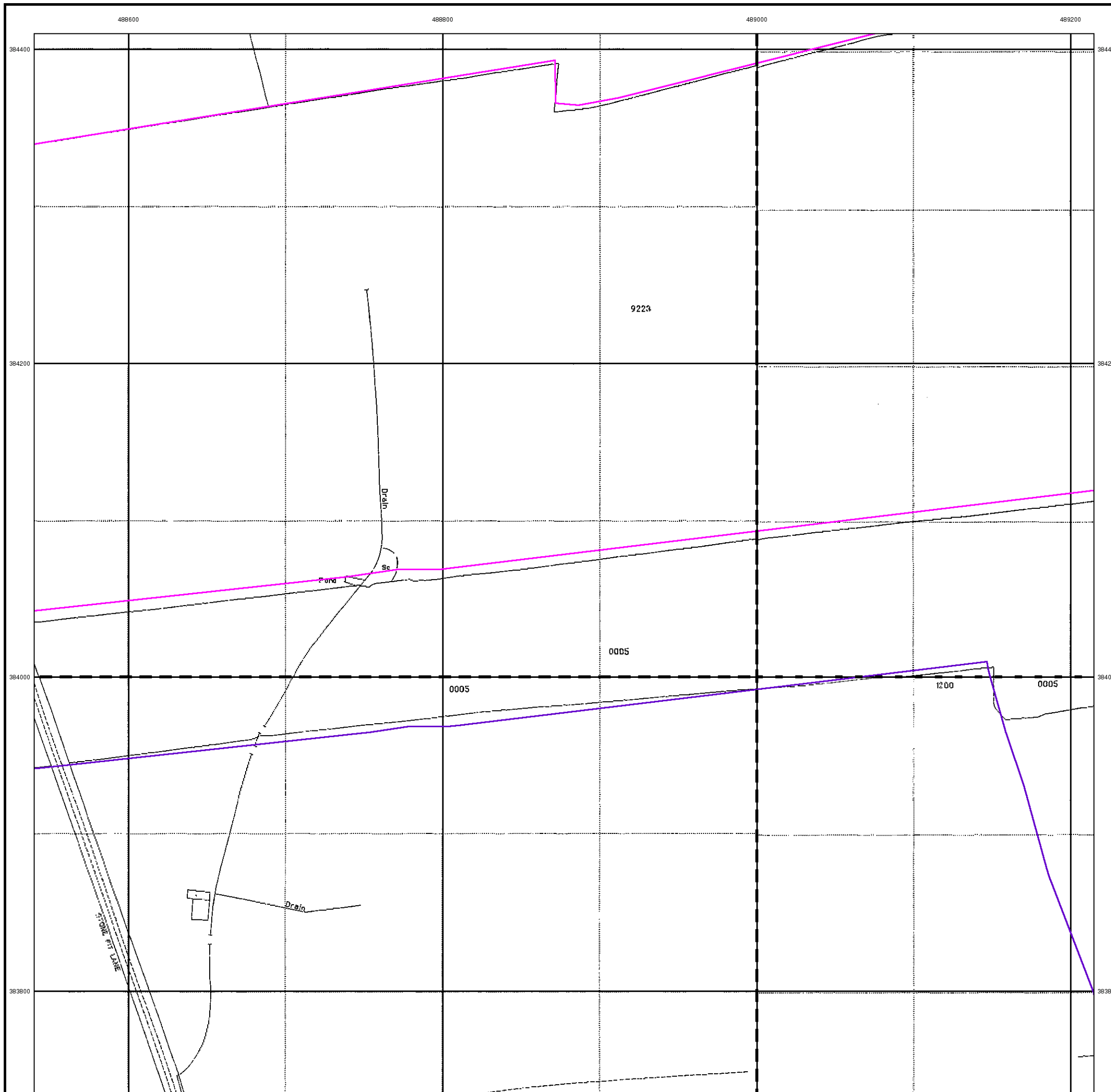



## Historical Aerial Photography

**Published 1999**

This aerial photography was produced by Getmapping, these vertical aerial photographs provide a seamless, full colour survey of the whole of Great Britain

### Historical Aerial Photography - Segment D9

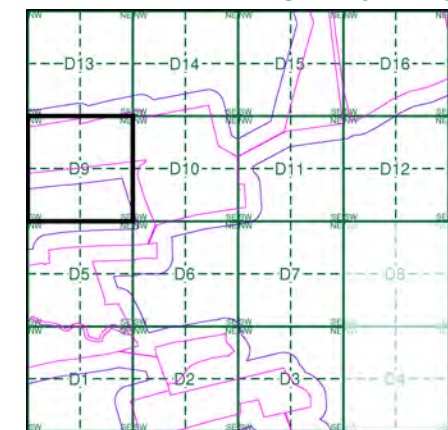

### Order Details

Order Number: 287330989\_1\_1  
 Customer Ref: 21-1088.02  
 National Grid Reference: 489670, 383750  
 Slice: D  
 Site Area (Ha): 884.45  
 Search Buffer (m): 100

### Site Details

Cottam 1

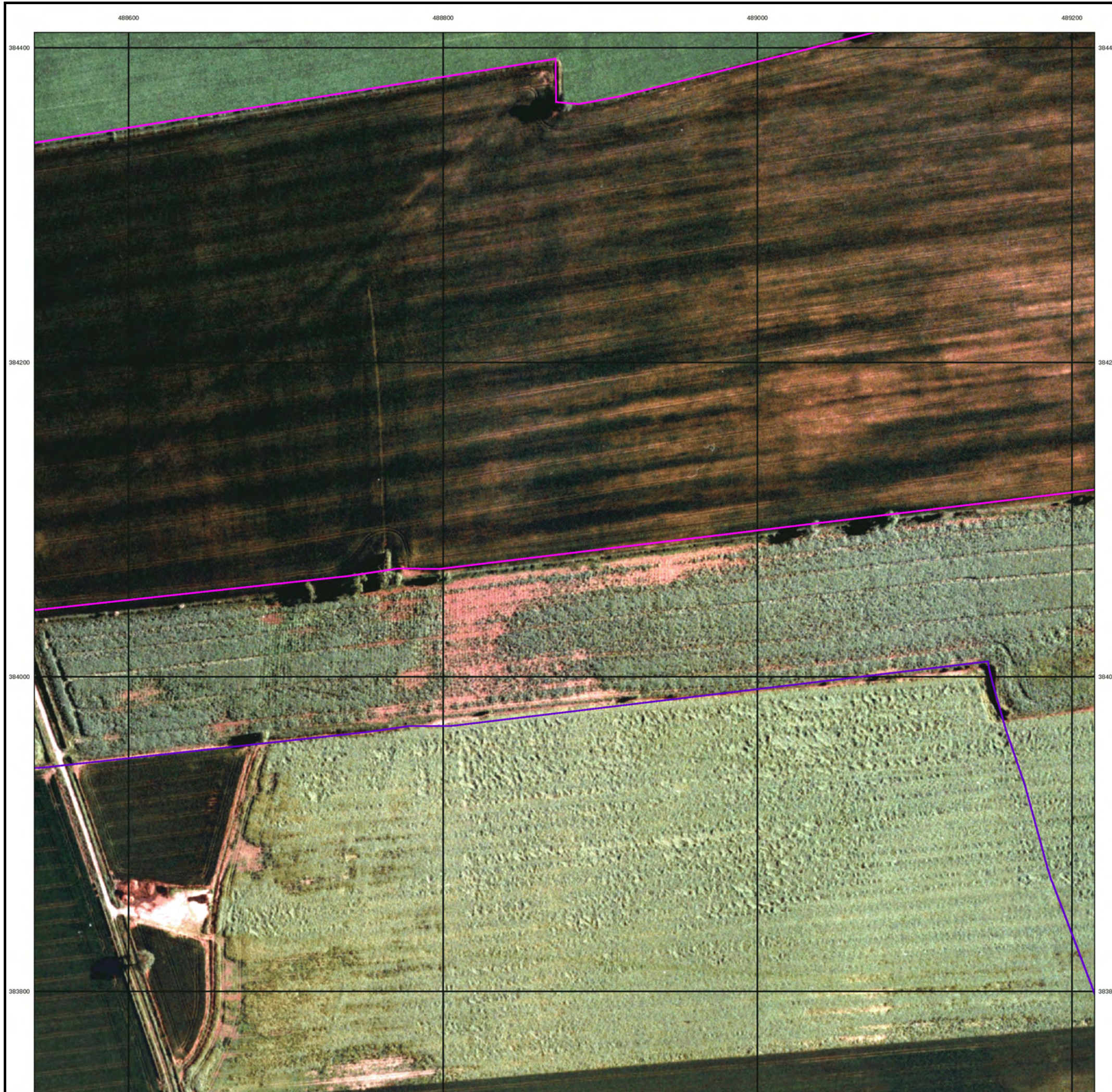



# Historical Mapping Legends

## Ordnance Survey County Series and Ordnance Survey Plan 1:2,500

**Quarry**   **Gravel Pit**   **Sand Pit**  
**Clay Pit**   **Shingle**   **Refuse Heap**  
**Sloping Masonry**   **Flat Rock**  
**Marsh**   **Reeds**   **Osiers**  
**Rough Pasture**   **Furze**   **Wood**  
**Mixed Wood**   **Brushwood**   **Orchard**  
**Fir**   **Ford**   **Stepping Stones**  
**Ferry**   **Waterfall**   **Lock**  
**Trig. Station**   **Altitude at Trig. Station**  
**B.M. 325.9**   **Bench Mark**   **Surface Level**  
**Arrow denotes flow of water**   **Antiquities (site of)**  
**Cutting**   **Embankment**  
**Railway crossing Road**   **Level Crossing**   **Road crossing Railway**  
**Railway crossing River or Canal**   **Road over single stream**   **Road over River or Canal**  
**County Boundary (Geographical)**  
**County & Civil Parish Boundary**  
**Administrative County & Civil Parish Boundary**  
**County Borough Boundary (England)**  
**Co. Boro. Bdy.**  
**County Burgh Boundary (Scotland)**  
**Co. Burgh Bdy.**  
**BP BS** Boundary Post or Stone   **P.C.B** Police Call Box  
**B.R.** Bridle Road   **P** Pump  
**E.P** Electricity Pylon   **S.P** Signal Post  
**F.B.** Foot Bridge   **SL** Sluice  
**F.P.** Foot Path   **Sp.** Spring  
**G.P** Guide Post or Board   **T.C.B** Telephone Call Box  
**M.S** Mile Stone   **Tr.** Trough  
**M.P M.R** Mooring Post or Ring   **W** Well

## Ordnance Survey Plan, Additional SIMs and Supply of Unpublished Survey Information 1:2,500 and 1:1,250

**Inactive Quarry, Chalk Pit or Clay Pit**   **Active Quarry, Chalk Pit or Clay Pit**  
**Rock**   **Boulders**  
**Cliff**   **Slopes**   **Top**  
**Roofed Building**   **Glazed Roof Building**  
**Sloping Masonry**   **Archway**  
**Non-Coniferous Tree (surveyed)**   **Coniferous Tree (surveyed)**  
**Non-Coniferous Trees (not surveyed)**   **Coniferous Trees (not surveyed)**  
**Orchard Tree**   **Scrub**   **Bracken**  
**Coppice, Osier**   **Reeds**   **Marsh, Saltings**  
**Rough Grassland**   **Heath**   **Culvert**  
**Direction of water flow**   **Bench Mark**   **Antiquity (site of)**  
**Cave Entrance**   **Triangulation Station**   **Electricity Pylon**  
**Electricity Transmission Line**  
**County Boundary (Geographical)**  
**County & Civil Parish Boundary**  
**Civil Parish Boundary**  
**Admin. County or County Bor. Boundary**  
**London Borough Boundary**  
**Symbol marking point where boundary mereing changes**  
**BH** Beer House   **P** Pillar, Pole or Post  
**BP, BS** Boundary Post or Stone   **PO** Post Office  
**Cn, C** Capstan, Crane   **PC** Public Convenience  
**Chy** Chimney   **PH** Public House  
**D Fn** Drinking Fountain   **Pp** Pump  
**EI P** Electricity Pillar or Post   **SB, S Br** Signal Box or Bridge  
**FAP** Fire Alarm Pillar   **SP, SL** Signal Post or Light  
**FB** Foot Bridge   **Spr** Spring  
**GP** Guide Post   **Tk** Tank or Track  
**H** Hydrant or Hydraulic   **TCB** Telephone Call Box  
**LC** Level Crossing   **TCP** Telephone Call Post  
**MH** Manhole   **Tr** Trough  
**MP** Mile Post or Mooring Post   **Wr Pt, Wr T** Water Point, Water Tap  
**MS** Mile Stone   **W** Well  
**NTL** Normal Tidal Limit   **Wd Pp** Wind Pump

## Large-Scale National Grid Data 1:2,500 and 1:1,250

**Cliff**   **Slopes**   **Top**  
**Rock**   **Rock (scattered)**  
**Boulders**   **Boulders (scattered)**  
**Positioned Boulder**   **Scree**  
**Non-Coniferous Tree (surveyed)**   **Coniferous Tree (surveyed)**  
**Non-Coniferous Trees (not surveyed)**   **Coniferous Trees (not surveyed)**  
**Orchard Tree**   **Scrub**   **Bracken**  
**Coppice, Osier**   **Reeds**   **Marsh, Saltings**  
**Rough Grassland**   **Heath**   **Culvert**  
**Direction of water flow**   **Triangulation Station**   **Antiquity (site of)**  
**Electricity Transmission Line**   **Electricity Pylon**  
**BM 231.60m** Bench Mark   **Buildings with Building Seed**  
**Roofed Building**   **Glazed Roof Building**  
**Civil parish/community boundary**  
**District boundary**  
**County boundary**  
**Boundary post/stone**  
**Boundary mereing symbol (note: these always appear in opposed pairs or groups of three)**  
**Bks** Barracks   **P** Pillar, Pole or Post  
**Bty** Battery   **PO** Post Office  
**Cemy** Cemetery   **PC** Public Convenience  
**Chy** Chimney   **Pp** Pump  
**Cis** Cistern   **Ppg Sta** Pumping Station  
**Dismtd Rly** Dismantled Railway   **PW** Place of Worship  
**EI Gen Sta** Electricity Generating Station   **Sewage Ppg Sta** Sewage Pumping Station  
**EI P** Electricity Pole, Pillar   **SB, S Br** Signal Box or Bridge  
**EI Sub Sta** Electricity Sub Station   **SP, SL** Signal Post or Light  
**FB** Filter Bed   **Spr** Spring  
**Fn / D Fn** Fountain / Drinking Ftn.   **Tk** Tank or Track  
**Gas Gov** Gas Valve Compound   **Tr** Trough  
**GVC** Gas Governor   **Wd Pp** Wind Pump  
**GP** Guide Post   **Wr Pt, Wr T** Water Point, Water Tap  
**MH** Manhole   **Wks** Works (building or area)  
**MP, MS** Mile Post or Mile Stone   **W** Well



## Historical Mapping & Photography included:

Mapping Type	Scale	Date	Pg
Lincolnshire	1:2,500	1886	2
Lincolnshire	1:2,500	1906	3
Ordnance Survey Plan	1:2,500	1975	4
Large-Scale National Grid Data	1:2,500	1994	5
Historical Aerial Photography	1:2,500	1999	6

## Historical Map - Segment D10

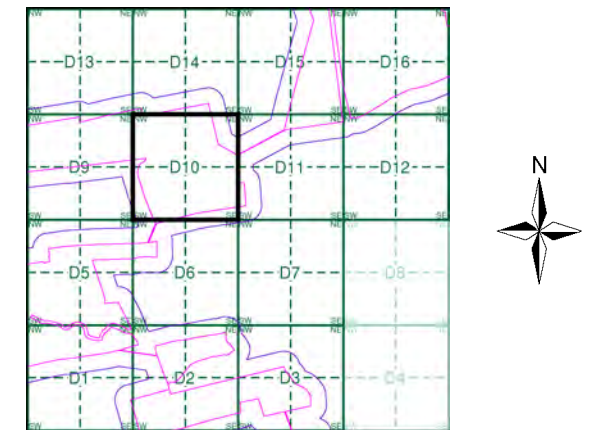

## Order Details

Order Number: 287330989\_1\_1  
 Customer Ref: 21-1088.02  
 National Grid Reference: 489670, 383750  
 Slice: D  
 Site Area (Ha): 884.45  
 Search Buffer (m): 100

## Site Details

Cottam 1



Tel: [Redacted]  
 Fax: [Redacted]  
 Web: [Redacted]



**Lincolnshire**  
**Published 1886**

**Source map scale - 1:2,500**

The historical maps shown were reproduced from maps predominantly held at the scale adopted for England, Wales and Scotland in the 1840's. In 1854 the 1:2,500 scale was adopted for mapping urban areas and by 1896 it covered the whole of what were considered to be the cultivated parts of Great Britain. The published date given below is often some years later than the surveyed date. Before 1938, all OS maps were based on the Cassini Projection, with independent surveys of a single county or group of counties, giving rise to significant inaccuracies in outlying areas.

**Map Name(s) and Date(s)**

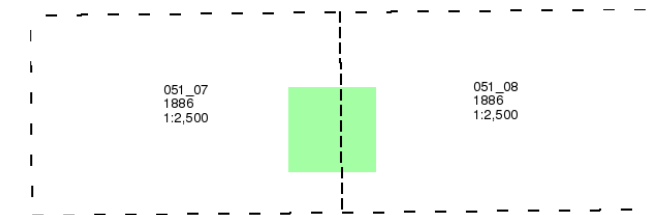

**Historical Map - Segment D10**

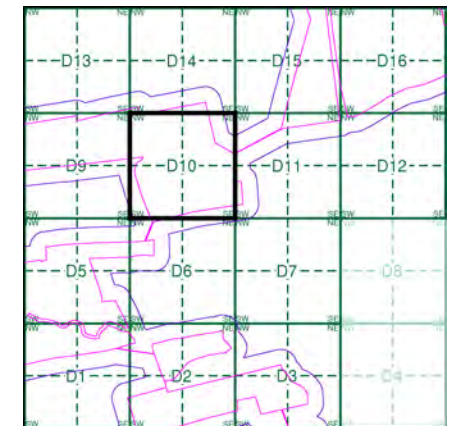

**Order Details**

Order Number: 287330989\_1\_1  
 Customer Ref: 21-1088.02  
 National Grid Reference: 489670, 383750  
 Slice: D  
 Site Area (Ha): 884.45  
 Search Buffer (m): 100

**Site Details**

Cottam 1

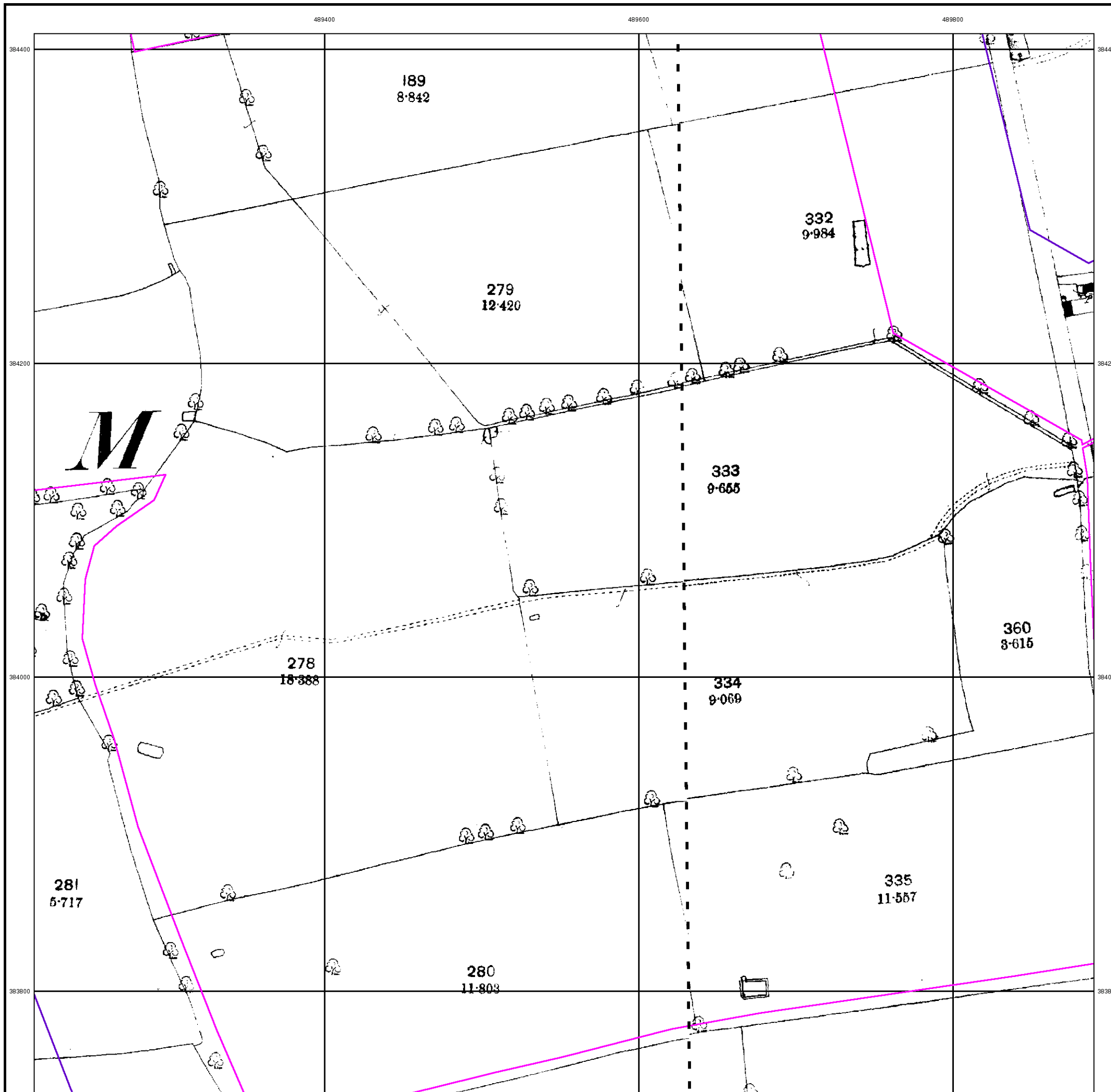

**Lincolnshire**

**Published 1906**

**Source map scale - 1:2,500**

The historical maps shown were reproduced from maps predominantly held at the scale adopted for England, Wales and Scotland in the 1840's. In 1854 the 1:2,500 scale was adopted for mapping urban areas and by 1896 it covered the whole of what were considered to be the cultivated parts of Great Britain. The published date given below is often some years later than the surveyed date. Before 1938, all OS maps were based on the Cassini Projection, with independent surveys of a single county or group of counties, giving rise to significant inaccuracies in outlying areas.

**Map Name(s) and Date(s)**

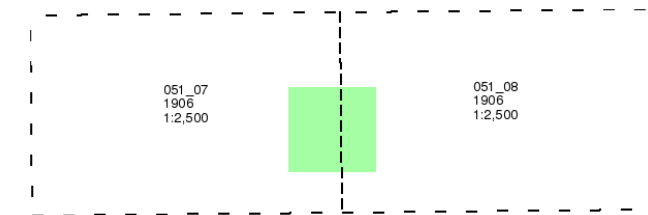

**Historical Map - Segment D10**

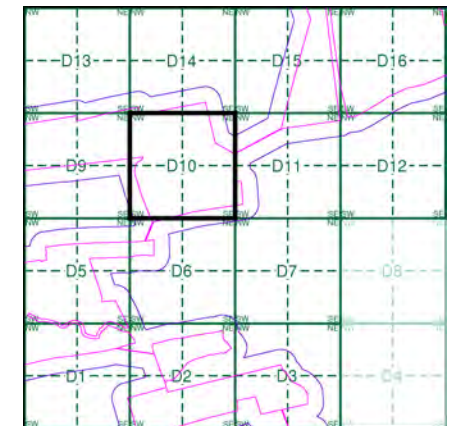

**Order Details**

Order Number: 287330989\_1\_1  
 Customer Ref: 21-1088.02  
 National Grid Reference: 489670, 383750  
 Slice: D  
 Site Area (Ha): 884.45  
 Search Buffer (m): 100

**Site Details**

Cottam 1

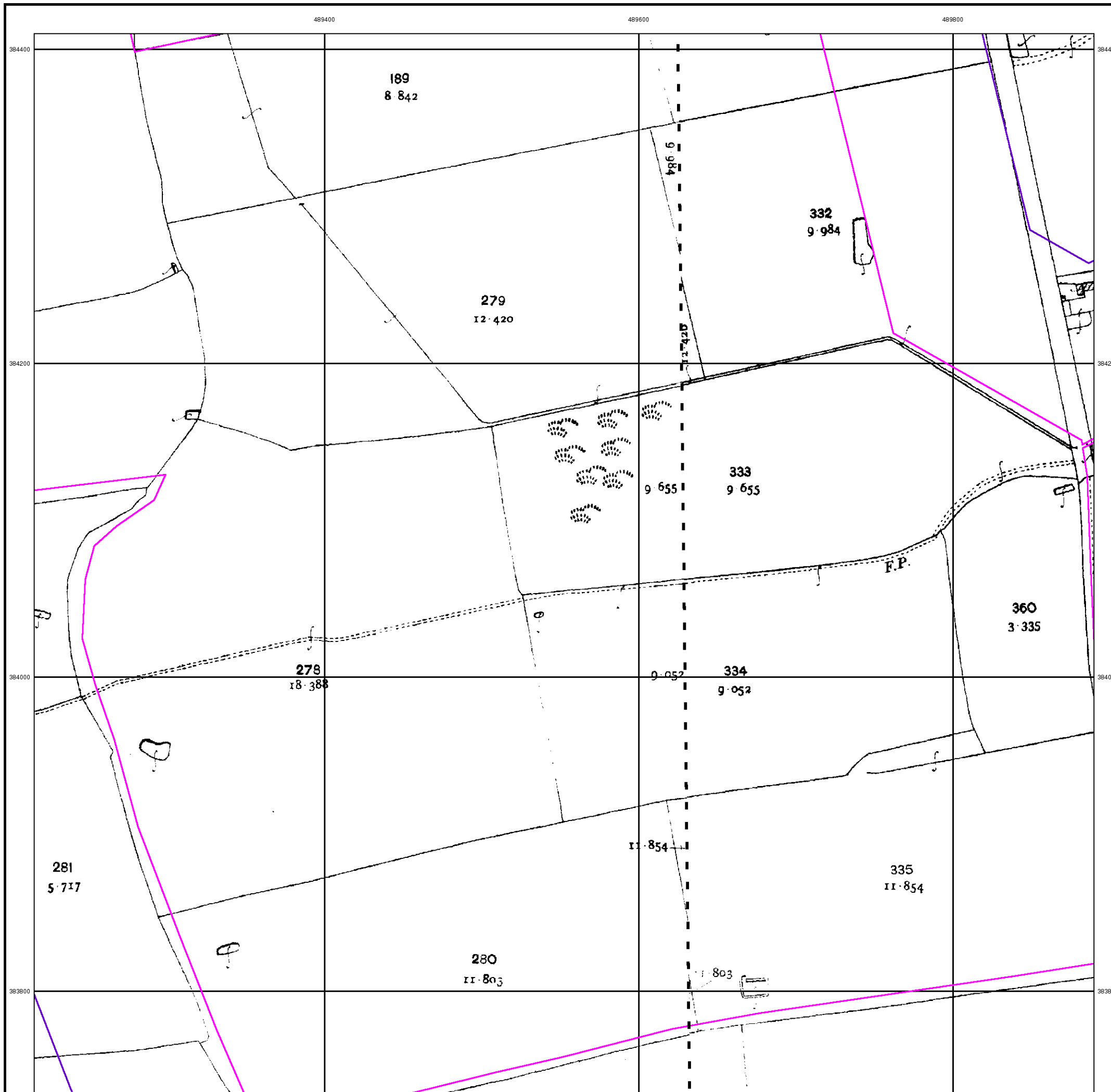





### Ordnance Survey Plan

Published 1975

Source map scale - 1:2,500

The historical maps shown were reproduced from maps predominantly held at the scale adopted for England, Wales and Scotland in the 1840's. In 1854 the 1:2,500 scale was adopted for mapping urban areas and by 1896 it covered the whole of what were considered to be the cultivated parts of Great Britain. The published date given below is often some years later than the surveyed date. Before 1938, all OS maps were based on the Cassini Projection, with independent surveys of a single county or group of counties, giving rise to significant inaccuracies in outlying areas.

### Map Name(s) and Date(s)

SK8984
1975
1:2,500
SK8983
1975
1:2,500

### Historical Map - Segment D10

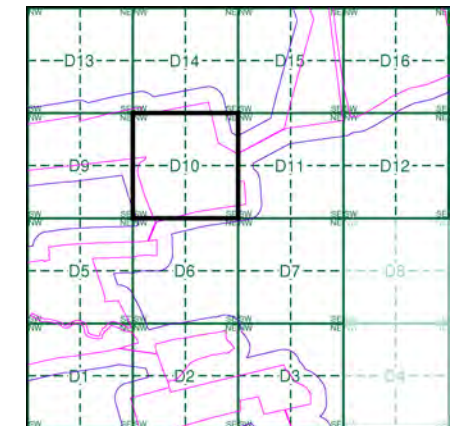

### Order Details

Order Number: 287330989\_1\_1  
 Customer Ref: 21-1088.02  
 National Grid Reference: 489670, 383750  
 Slice: D  
 Site Area (Ha): 884.45  
 Search Buffer (m): 100

### Site Details

Cottam 1



Tel: [Redacted]  
 Fax: [Redacted]  
 Web: [Redacted]

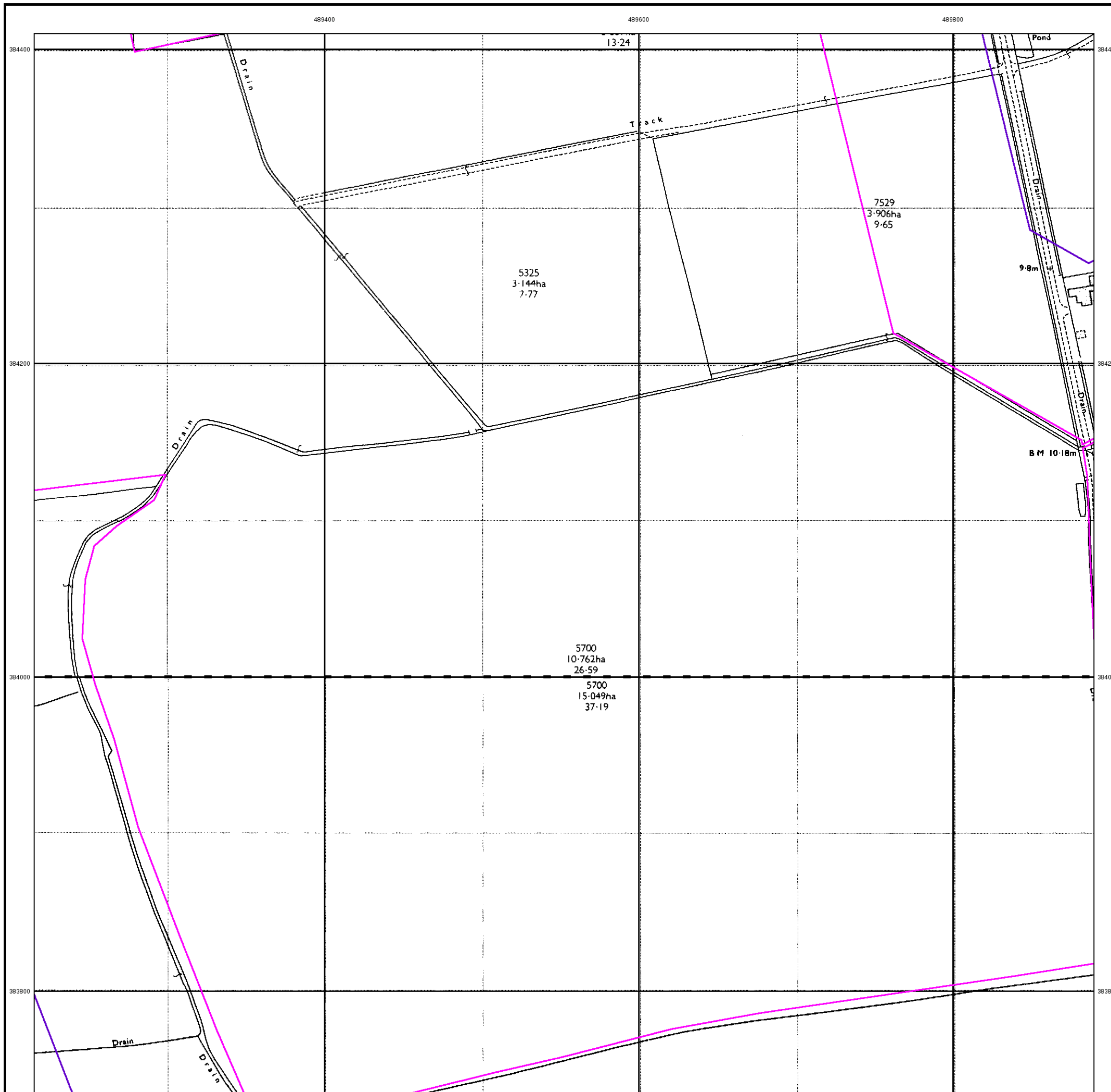

## Large-Scale National Grid Data

Published 1994

Source map scale - 1:2,500

'Large Scale National Grid Data' superseded SIM cards (Ordnance Survey's 'Survey of Information on Microfilm') in 1992, and continued to be produced until 1999. These maps were the fore-runners of digital mapping and so provide detailed information on houses and roads, but tend to show less topographic features such as vegetation. These maps were produced at both 1:2,500 and 1:1,250 scales.

### Map Name(s) and Date(s)

SK8984	1994	1:2,500
SK8983	1994	1:2,500

### Historical Map - Segment D10

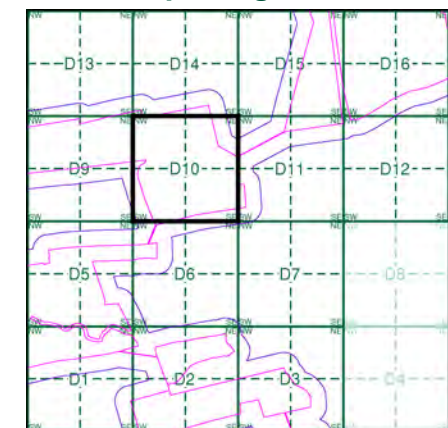

### Order Details

Order Number: 287330989\_1\_1  
 Customer Ref: 21-1088.02  
 National Grid Reference: 489670, 383750  
 Slice: D  
 Site Area (Ha): 884.45  
 Search Buffer (m): 100

### Site Details

Cottam 1





## Historical Aerial Photography Published 1999

This aerial photography was produced by Getmapping, these vertical aerial photographs provide a seamless, full colour survey of the whole of Great Britain

### Historical Aerial Photography - Segment D10

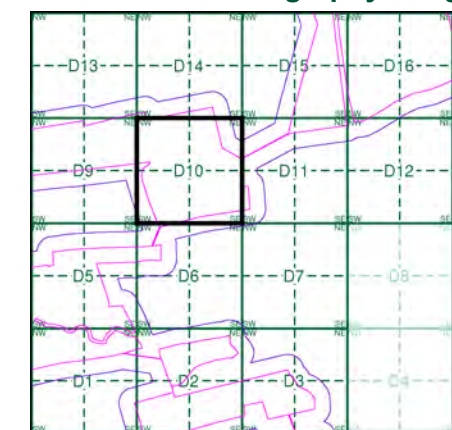

#### Order Details

Order Number: 287330989\_1\_1  
 Customer Ref: 21-1088.02  
 National Grid Reference: 489670, 383750  
 Slice: D  
 Site Area (Ha): 884.45  
 Search Buffer (m): 100

#### Site Details

Cottam 1





# Historical Mapping Legends

## Ordnance Survey County Series and Ordnance Survey Plan 1:2,500

**Quarry**   **Gravel Pit**   **Sand Pit**  
**Clay Pit**   **Shingle**   **Refuse Heap**  
**Sloping Masonry**   **Flat Rock**  
**Marsh**   **Reeds**   **Osiers**  
**Rough Pasture**   **Furze**   **Wood**  
**Mixed Wood**   **Brushwood**   **Orchard**  
**Fir**   **Ford**   **Stepping Stones**  
**Ferry**   **Waterfall**   **Lock**  
**Trig. Station**   **Altitude at Trig. Station**  
**B.M. 325.9**   **Bench Mark**   **Surface Level**  
**Arrow denotes flow of water**   **Antiquities (site of)**  
**Cutting**   **Embankment**  
**Railway crossing Road**   **Level Crossing**   **Road crossing Railway**  
**Railway crossing River or Canal**   **Road over single stream**   **Road over River or Canal**  
**County Boundary (Geographical)**  
**County & Civil Parish Boundary**  
**Administrative County & Civil Parish Boundary**  
**County Borough Boundary (England)**  
**County Burgh Boundary (Scotland)**  
**Co. Boro. Bdy.**  
**Co. Burgh Bdy.**  
**BP BS** Boundary Post or Stone   **P.C.B** Police Call Box  
**B.R.** Bridle Road   **P** Pump  
**E.P** Electricity Pylon   **S.P** Signal Post  
**F.B.** Foot Bridge   **SL** Sluice  
**F.P.** Foot Path   **Sp.** Spring  
**G.P** Guide Post or Board   **T.C.B** Telephone Call Box  
**M.S** Mile Stone   **Tr.** Trough  
**M.P M.R** Mooring Post or Ring   **W** Well

## Ordnance Survey Plan, Additional SIMs and Supply of Unpublished Survey Information 1:2,500 and 1:1,250

**Inactive Quarry, Chalk Pit or Clay Pit**   **Active Quarry, Chalk Pit or Clay Pit**  
**Rock**   **Boulders**  
**Cliff**   **Slopes**   **Top**  
**Roofed Building**   **Glazed Roof Building**  
**Sloping Masonry**   **Archway**  
**Non-Coniferous Tree (surveyed)**   **Coniferous Tree (surveyed)**  
**Non-Coniferous Trees (not surveyed)**   **Coniferous Trees (not surveyed)**  
**Orchard Tree**   **Scrub**   **Bracken**  
**Coppice, Osier**   **Reeds**   **Marsh, Saltings**  
**Rough Grassland**   **Heath**   **Culvert**  
**Direction of water flow**   **Bench Mark**   **Antiquity (site of)**  
**Cave Entrance**   **Triangulation Station**   **Electricity Pylon**  
**Electricity Transmission Line**  
**County Boundary (Geographical)**  
**County & Civil Parish Boundary**  
**Civil Parish Boundary**  
**Admin. County or County Bor. Boundary**  
**London Borough Boundary**  
**Symbol marking point where boundary mereing changes**  
**BH** Beer House   **P** Pillar, Pole or Post  
**BP, BS** Boundary Post or Stone   **PO** Post Office  
**Cn, C** Capstan, Crane   **PC** Public Convenience  
**Chy** Chimney   **PH** Public House  
**D Fn** Drinking Fountain   **Pp** Pump  
**EI P** Electricity Pillar or Post   **SB, S Br** Signal Box or Bridge  
**FAP** Fire Alarm Pillar   **SP, SL** Signal Post or Light  
**FB** Foot Bridge   **Spr** Spring  
**GP** Guide Post   **Tk** Tank or Track  
**H** Hydrant or Hydraulic   **TCB** Telephone Call Box  
**LC** Level Crossing   **TCP** Telephone Call Post  
**MH** Manhole   **Tr** Trough  
**MP** Mile Post or Mooring Post   **Wr Pt, Wr T** Water Point, Water Tap  
**MS** Mile Stone   **W** Well  
**NTL** Normal Tidal Limit   **Wd Pp** Wind Pump

## Large-Scale National Grid Data 1:2,500 and 1:1,250

**Cliff**   **Slopes**   **Top**  
**Rock**   **Rock (scattered)**  
**Boulders**   **Boulders (scattered)**  
**Positioned Boulder**   **Scree**  
**Non-Coniferous Tree (surveyed)**   **Coniferous Tree (surveyed)**  
**Non-Coniferous Trees (not surveyed)**   **Coniferous Trees (not surveyed)**  
**Orchard Tree**   **Scrub**   **Bracken**  
**Coppice, Osier**   **Reeds**   **Marsh, Saltings**  
**Rough Grassland**   **Heath**   **Culvert**  
**Direction of water flow**   **Triangulation Station**   **Antiquity (site of)**  
**Electricity Transmission Line**   **Electricity Pylon**  
**BM 231.60m** Bench Mark   **Buildings with Building Seed**  
**Roofed Building**   **Glazed Roof Building**  
**Civil parish/community boundary**  
**District boundary**  
**County boundary**  
**Boundary post/stone**  
**Boundary mereing symbol (note: these always appear in opposed pairs or groups of three)**  
**Bks** Barracks   **P** Pillar, Pole or Post  
**Bty** Battery   **PO** Post Office  
**Cemy** Cemetery   **PC** Public Convenience  
**Chy** Chimney   **Pp** Pump  
**Cis** Cistern   **Ppg Sta** Pumping Station  
**Dismtd Rly** Dismantled Railway   **PW** Place of Worship  
**EI Gen Sta** Electricity Generating Station   **Sewage Ppg Sta** Sewage Pumping Station  
**EI P** Electricity Pole, Pillar   **SB, S Br** Signal Box or Bridge  
**EI Sub Sta** Electricity Sub Station   **SP, SL** Signal Post or Light  
**FB** Filter Bed   **Spr** Spring  
**Fn / D Fn** Fountain / Drinking Ftn.   **Tk** Tank or Track  
**Gas Gov** Gas Valve Compound   **Tr** Trough  
**GVC** Gas Governor   **Wd Pp** Wind Pump  
**GP** Guide Post   **Wr Pt, Wr T** Water Point, Water Tap  
**MH** Manhole   **Wks** Works (building or area)  
**MP, MS** Mile Post or Mile Stone   **W** Well



## Historical Mapping & Photography included:

Mapping Type	Scale	Date	Pg
Lincolnshire	1:2,500	1886	2
Lincolnshire	1:2,500	1906	3
Ordnance Survey Plan	1:2,500	1974 - 1975	4
Large-Scale National Grid Data	1:2,500	1994	5
Historical Aerial Photography	1:2,500	1999	6

## Historical Map - Segment D11

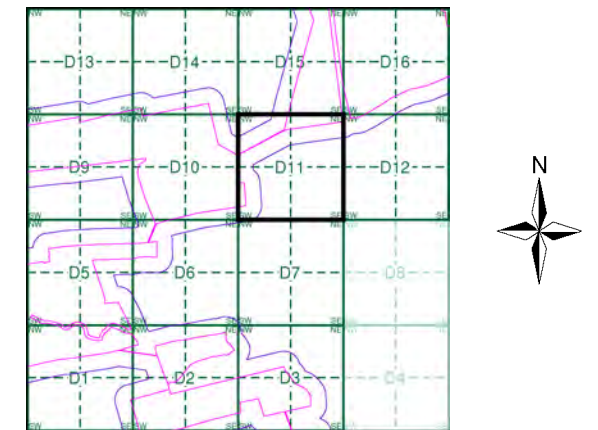

## Order Details

Order Number: 287330989\_1\_1  
 Customer Ref: 21-1088.02  
 National Grid Reference: 489670, 383750  
 Slice: D  
 Site Area (Ha): 884.45  
 Search Buffer (m): 100

## Site Details

Cottam 1



Tel: [Redacted]  
 Fax: [Redacted]  
 Web: [Redacted]



**Lincolnshire**  
**Published 1886**

**Source map scale - 1:2,500**

The historical maps shown were reproduced from maps predominantly held at the scale adopted for England, Wales and Scotland in the 1840's. In 1854 the 1:2,500 scale was adopted for mapping urban areas and by 1896 it covered the whole of what were considered to be the cultivated parts of Great Britain. The published date given below is often some years later than the surveyed date. Before 1938, all OS maps were based on the Cassini Projection, with independent surveys of a single county or group of counties, giving rise to significant inaccuracies in outlying areas.

**Map Name(s) and Date(s)**

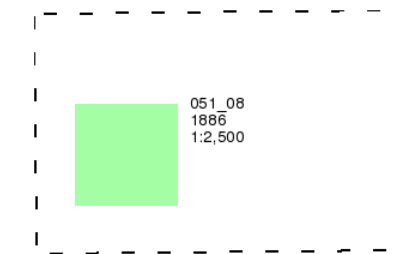

**Historical Map - Segment D11**

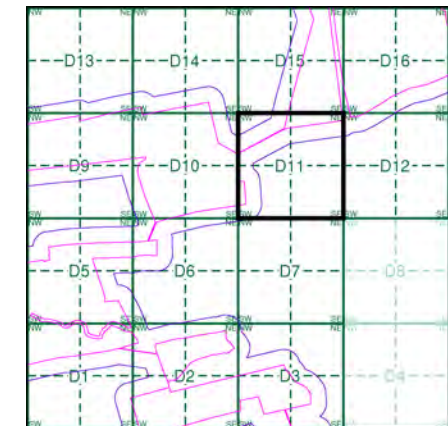

**Order Details**

Order Number: 287330989\_1\_1  
 Customer Ref: 21-1088.02  
 National Grid Reference: 489670, 383750  
 Slice: D  
 Site Area (Ha): 884.45  
 Search Buffer (m): 100

**Site Details**

Cottam 1

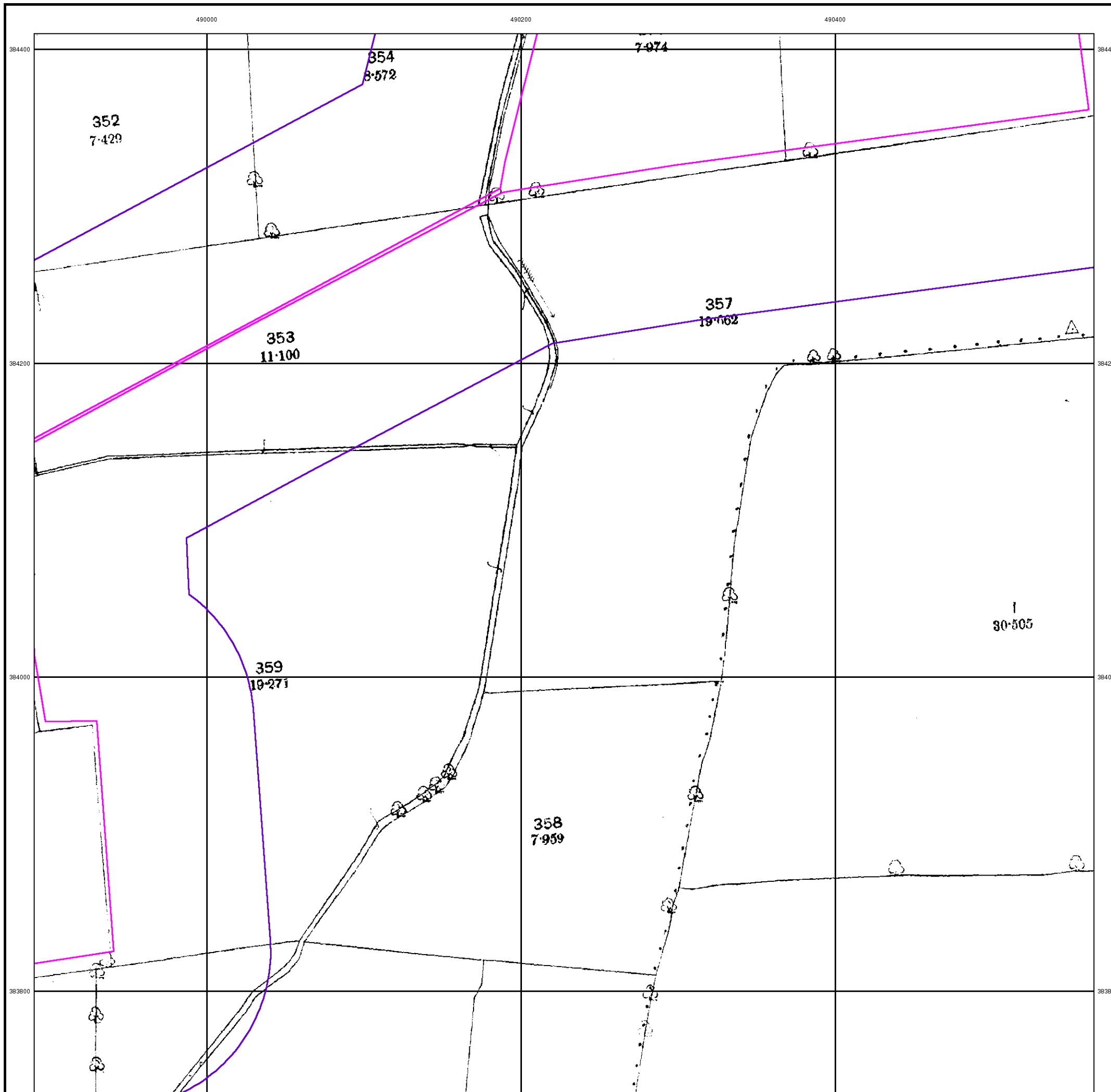

**Lincolnshire**  
**Published 1906**

**Source map scale - 1:2,500**

The historical maps shown were reproduced from maps predominantly held at the scale adopted for England, Wales and Scotland in the 1840's. In 1854 the 1:2,500 scale was adopted for mapping urban areas and by 1896 it covered the whole of what were considered to be the cultivated parts of Great Britain. The published date given below is often some years later than the surveyed date. Before 1938, all OS maps were based on the Cassini Projection, with independent surveys of a single county or group of counties, giving rise to significant inaccuracies in outlying areas.

**Map Name(s) and Date(s)**

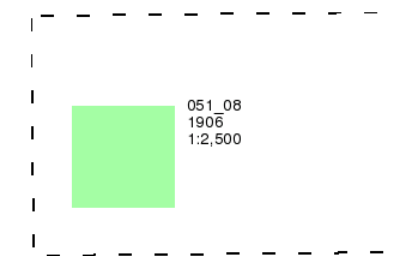

**Historical Map - Segment D11**

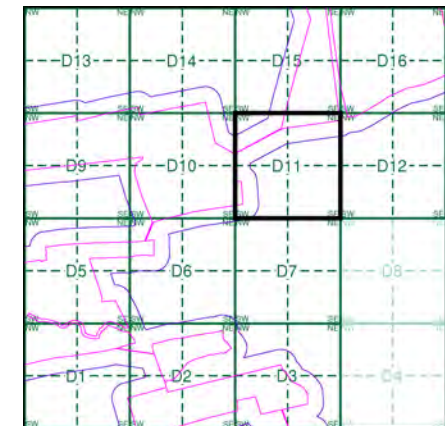

**Order Details**

Order Number: 287330989\_1\_1  
 Customer Ref: 21-1088.02  
 National Grid Reference: 489670, 383750  
 Slice: D  
 Site Area (Ha): 884.45  
 Search Buffer (m): 100

**Site Details**

Cottam 1

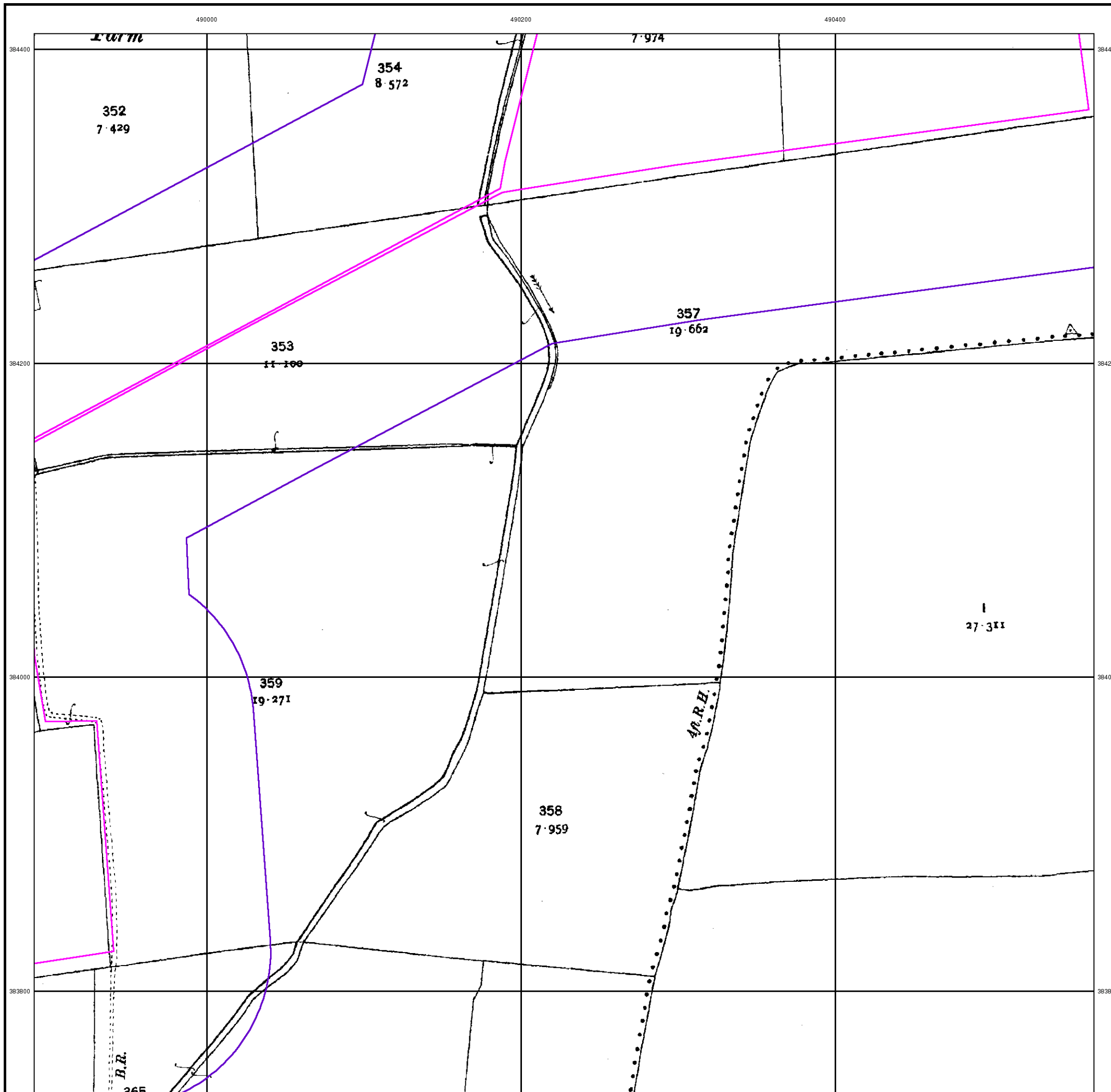



**Ordnance Survey Plan**  
**Published 1974 - 1975**  
**Source map scale - 1:2,500**

The historical maps shown were reproduced from maps predominantly held at the scale adopted for England, Wales and Scotland in the 1840's. In 1854 the 1:2,500 scale was adopted for mapping urban areas and by 1896 it covered the whole of what were considered to be the cultivated parts of Great Britain. The published date given below is often some years later than the surveyed date. Before 1938, all OS maps were based on the Cassini Projection, with independent surveys of a single county or group of counties, giving rise to significant inaccuracies in outlying areas.

**Map Name(s) and Date(s)**

SK8984 1975 1:2,500	SK9084 1974 1:2,500
SK8983 1975 1:2,500	SK9083 1974 1:2,500

**Historical Map - Segment D11**

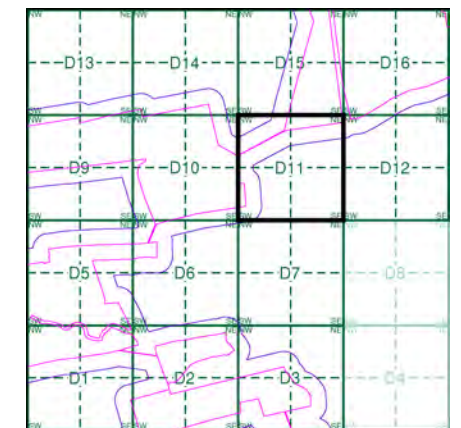

**Order Details**

Order Number: 287330989\_1\_1  
 Customer Ref: 21-1088.02  
 National Grid Reference: 489670, 383750  
 Slice: D  
 Site Area (Ha): 884.45  
 Search Buffer (m): 100

**Site Details**

Cottam 1

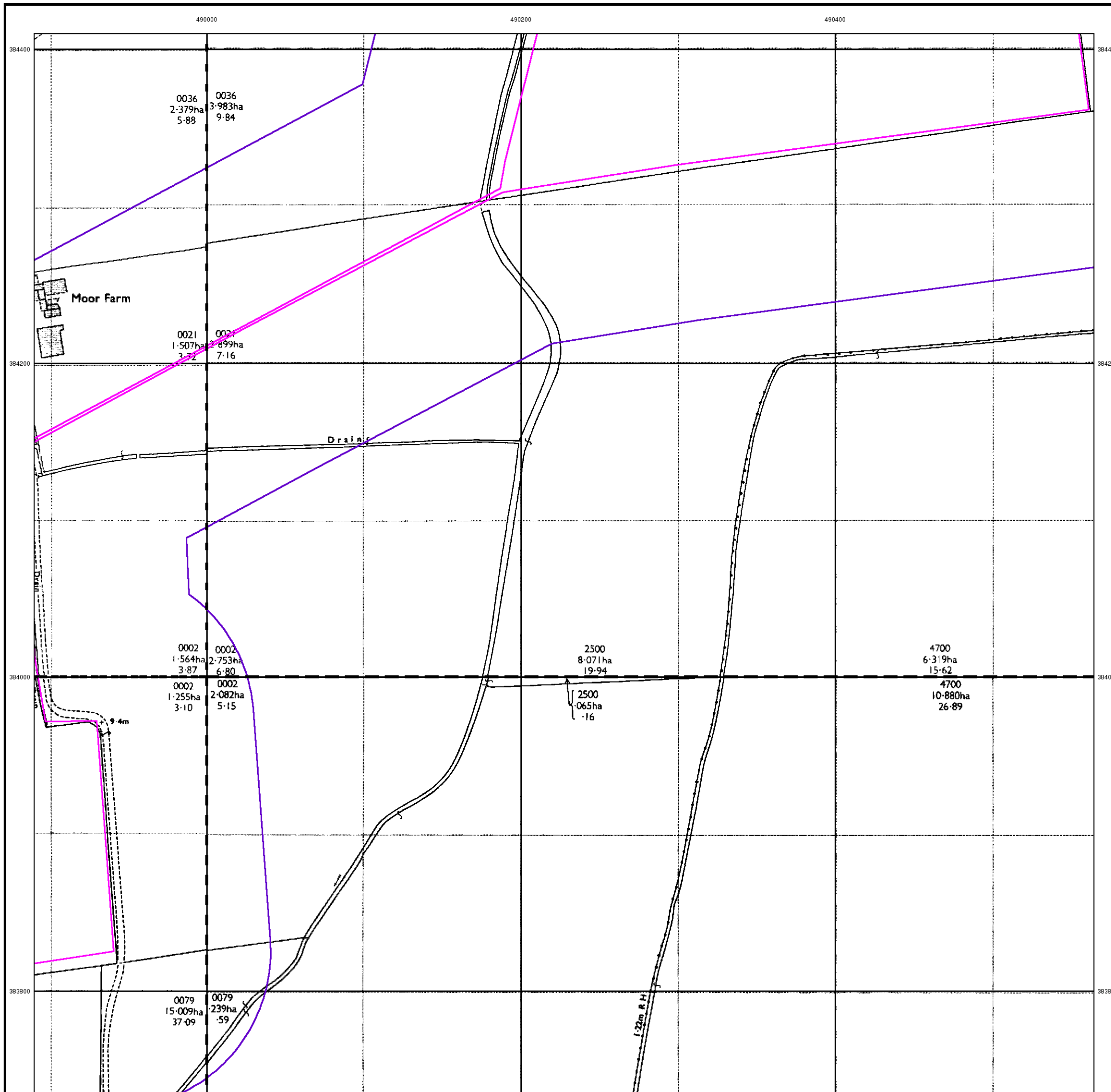

## Large-Scale National Grid Data

Published 1994

Source map scale - 1:2,500

'Large Scale National Grid Data' superseded SIM cards (Ordnance Survey's 'Survey of Information on Microfilm') in 1992, and continued to be produced until 1999. These maps were the fore-runners of digital mapping and so provide detailed information on houses and roads, but tend to show less topographic features such as vegetation. These maps were produced at both 1:2,500 and 1:1,250 scales.

### Map Name(s) and Date(s)

SK8984 1994 1:2,500	SK9084 1994 1:2,500
SK8983 1994 1:2,500	SK9083 1994 1:2,500

### Historical Map - Segment D11

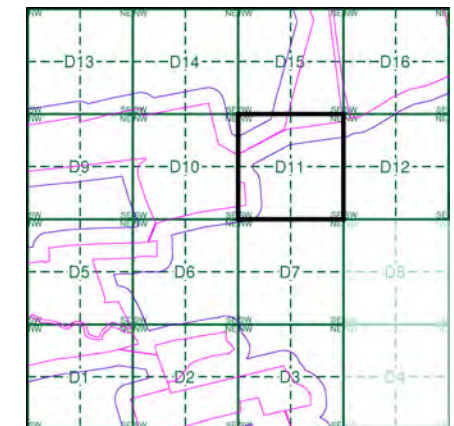

### Order Details

Order Number: 287330989\_1\_1  
 Customer Ref: 21-1088.02  
 National Grid Reference: 489670, 383750  
 Slice: D  
 Site Area (Ha): 884.45  
 Search Buffer (m): 100

### Site Details

Cottam 1

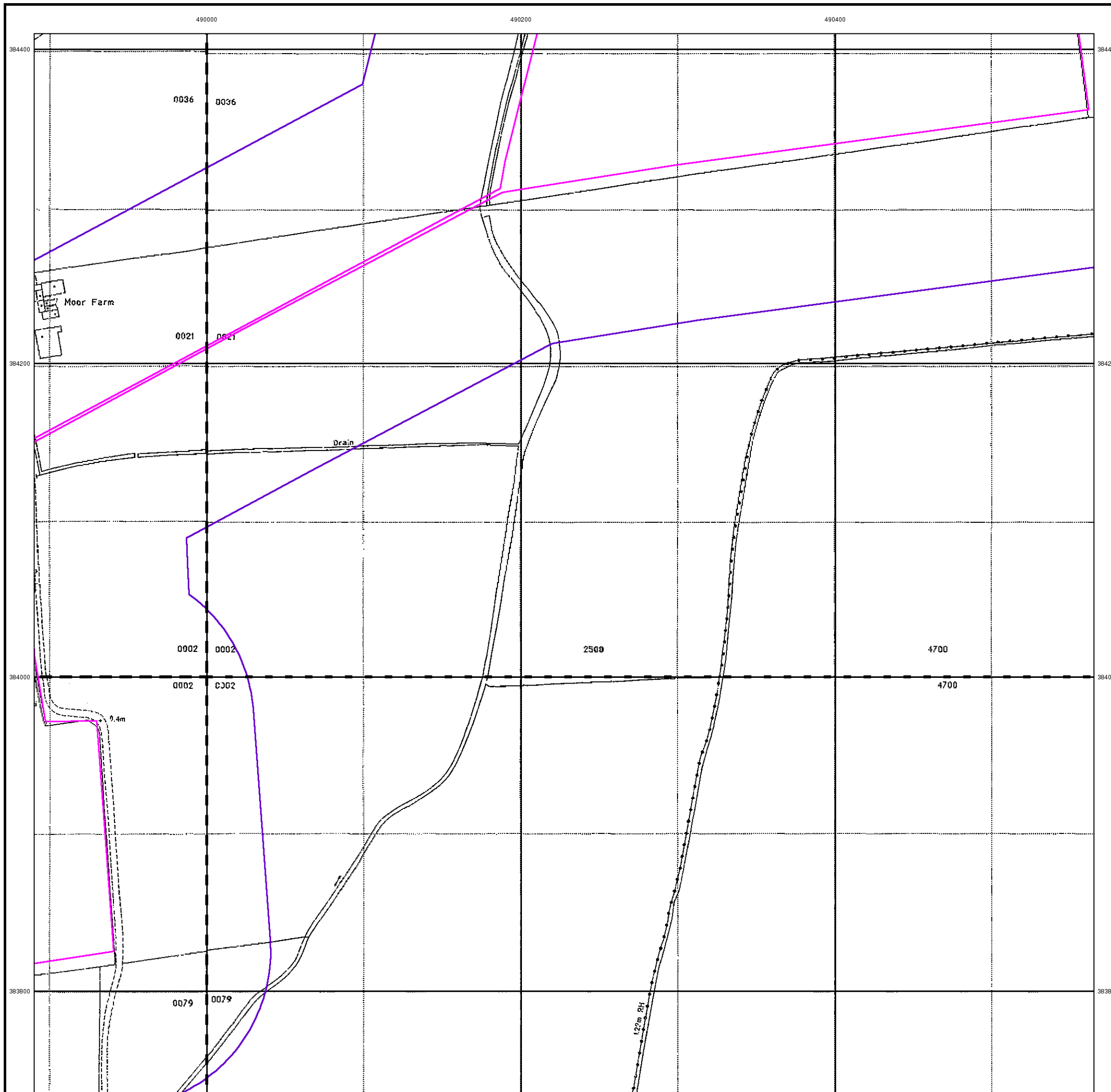



490000

490200

490400

384400

384400

384200

384200

384000

384000

383800

383800



### Historical Aerial Photography

Published 1999

This aerial photography was produced by Getmapping, these vertical aerial photographs provide a seamless, full colour survey of the whole of Great Britain

### Historical Aerial Photography - Segment D11

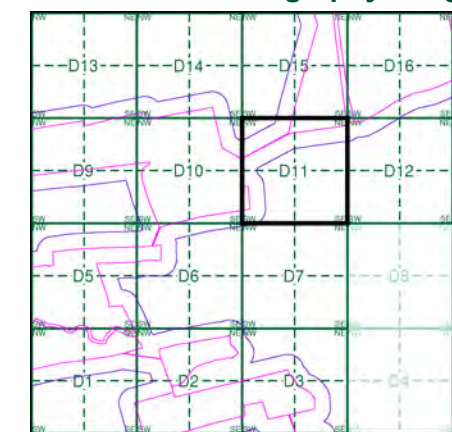

### Order Details

Order Number:	287330989_1_1
Customer Ref:	21-1088.02
National Grid Reference:	489670, 383750
Slice:	D
Site Area (Ha):	884.45
Search Buffer (m):	100

### Site Details

Cottam 1



Tel: [Redacted]  
 Fax: [Redacted]  
 Web: [Redacted]



# Historical Mapping Legends

## Ordnance Survey County Series and Ordnance Survey Plan 1:2,500

**Quarry**   **Gravel Pit**   **Sand Pit**  
**Clay Pit**   **Shingle**   **Refuse Heap**  
**Sloping Masonry**   **Flat Rock**  
**Marsh**   **Reeds**   **Osiers**  
**Rough Pasture**   **Furze**   **Wood**  
**Mixed Wood**   **Brushwood**   **Orchard**  
**Fir**   **Ford**   **Stepping Stones**  
**Ferry**   **Waterfall**   **Lock**  
**Trig. Station**   **Altitude at Trig. Station**  
**B.M. 325.9**   **Bench Mark**   **Surface Level**  
**Arrow denotes flow of water**   **Antiquities (site of)**  
**Cutting**   **Embankment**  
**Railway crossing Road**   **Level Crossing**   **Road crossing Railway**  
**Railway crossing River or Canal**   **Road over single stream**   **Road over River or Canal**  
**County Boundary (Geographical)**  
**County & Civil Parish Boundary**  
**Administrative County & Civil Parish Boundary**  
**County Borough Boundary (England)**  
**Co. Boro. Bdy.**  
**County Burgh Boundary (Scotland)**  
**Boundary Post or Stone**   **Police Call Box**  
**B.R.**   **Bridle Road**   **P**   **Pump**  
**E.P.**   **Electricity Pylon**   **S.P.**   **Signal Post**  
**F.B.**   **Foot Bridge**   **Sl.**   **Sluice**  
**F.P.**   **Foot Path**   **Sp.**   **Spring**  
**G.P.**   **Guide Post or Board**   **T.C.B.**   **Telephone Call Box**  
**M.S.**   **Mile Stone**   **Tr.**   **Trough**  
**M.P. M.R.**   **Mooring Post or Ring**   **W**   **Well**

## Ordnance Survey Plan, Additional SIMs and Supply of Unpublished Survey Information 1:2,500 and 1:1,250

**Inactive Quarry, Chalk Pit or Clay Pit**   **Active Quarry, Chalk Pit or Clay Pit**  
**Rock**   **Boulders**  
**Cliff**   **Slopes**   **Top**  
**Roofed Building**   **Glazed Roof Building**  
**Sloping Masonry**   **Archway**  
**Non-Coniferous Tree (surveyed)**   **Coniferous Tree (surveyed)**  
**Non-Coniferous Trees (not surveyed)**   **Coniferous Trees (not surveyed)**  
**Orchard Tree**   **Scrub**   **Bracken**  
**Coppice, Osier**   **Reeds**   **Marsh, Saltings**  
**Rough Grassland**   **Heath**   **Culvert**  
**Direction of water flow**   **Bench Mark**   **Antiquity (site of)**  
**Cave Entrance**   **Triangulation Station**   **Electricity Pylon**  
**Electricity Transmission Line**  
**County Boundary (Geographical)**  
**County & Civil Parish Boundary**  
**Civil Parish Boundary**  
**Admin. County or County Bor. Boundary**  
**London Borough Boundary**  
**Symbol marking point where boundary mereing changes**  
**BH**   **Beer House**   **P**   **Pillar, Pole or Post**  
**BP, BS**   **Boundary Post or Stone**   **PO**   **Post Office**  
**Cn, C**   **Capstan, Crane**   **PC**   **Public Convenience**  
**Chy**   **Chimney**   **PH**   **Public House**  
**D Fn**   **Drinking Fountain**   **Pp**   **Pump**  
**EI P**   **Electricity Pillar or Post**   **SB, S Br**   **Signal Box or Bridge**  
**FAP**   **Fire Alarm Pillar**   **SP, SL**   **Signal Post or Light**  
**FB**   **Foot Bridge**   **Spr**   **Spring**  
**GP**   **Guide Post**   **Tk**   **Tank or Track**  
**H**   **Hydrant or Hydraulic**   **TCB**   **Telephone Call Box**  
**LC**   **Level Crossing**   **TCP**   **Telephone Call Post**  
**MH**   **Manhole**   **Tr**   **Trough**  
**MP**   **Mile Post or Mooring Post**   **Wr Pt, Wr T**   **Water Point, Water Tap**  
**MS**   **Mile Stone**   **W**   **Well**  
**NTL**   **Normal Tidal Limit**   **Wd Pp**   **Wind Pump**

## Large-Scale National Grid Data 1:2,500 and 1:1,250

**Cliff**   **Slopes**   **Top**  
**Rock**   **Rock (scattered)**  
**Boulders**   **Boulders (scattered)**  
**Positioned Boulder**   **Scree**  
**Non-Coniferous Tree (surveyed)**   **Coniferous Tree (surveyed)**  
**Non-Coniferous Trees (not surveyed)**   **Coniferous Trees (not surveyed)**  
**Orchard Tree**   **Scrub**   **Bracken**  
**Coppice, Osier**   **Reeds**   **Marsh, Saltings**  
**Rough Grassland**   **Heath**   **Culvert**  
**Direction of water flow**   **Triangulation Station**   **Antiquity (site of)**  
**Electricity Transmission Line**   **Electricity Pylon**  
**B.M. 231.60m**   **Bench Mark**   **Buildings with Building Seed**  
**Roofed Building**   **Glazed Roof Building**  
**Civil parish/community boundary**  
**District boundary**  
**County boundary**  
**Boundary post/stone**  
**Boundary mereing symbol (note: these always appear in opposed pairs or groups of three)**  
**Bks**   **Barracks**   **P**   **Pillar, Pole or Post**  
**Bty**   **Battery**   **PO**   **Post Office**  
**Cemy**   **Cemetery**   **PC**   **Public Convenience**  
**Chy**   **Chimney**   **Pp**   **Pump**  
**Cis**   **Cistern**   **Ppg Sta**   **Pumping Station**  
**Dismtd Rly**   **Dismantled Railway**   **PW**   **Place of Worship**  
**EI Gen Sta**   **Electricity Generating Station**   **Sewage Ppg Sta**   **Sewage Pumping Station**  
**EI P**   **Electricity Pole, Pillar**   **SB, S Br**   **Signal Box or Bridge**  
**EI Sub Sta**   **Electricity Sub Station**   **SP, SL**   **Signal Post or Light**  
**FB**   **Filter Bed**   **Spr**   **Spring**  
**Fn / D Fn**   **Fountain / Drinking Ftn.**   **Tk**   **Tank or Track**  
**Gas Gov**   **Gas Valve Compound**   **Tr**   **Trough**  
**GVC**   **Gas Governor**   **Wd Pp**   **Wind Pump**  
**GP**   **Guide Post**   **Wr Pt, Wr T**   **Water Point, Water Tap**  
**MH**   **Manhole**   **Wks**   **Works (building or area)**  
**MP, MS**   **Mile Post or Mile Stone**   **W**   **Well**



## Historical Mapping & Photography included:

Mapping Type	Scale	Date	Pg
Lincolnshire	1:2,500	1886	2
Lincolnshire	1:2,500	1906	3
Ordnance Survey Plan	1:2,500	1974	4
Large-Scale National Grid Data	1:2,500	1994	5
Historical Aerial Photography	1:2,500	1999	6

## Historical Map - Segment D12

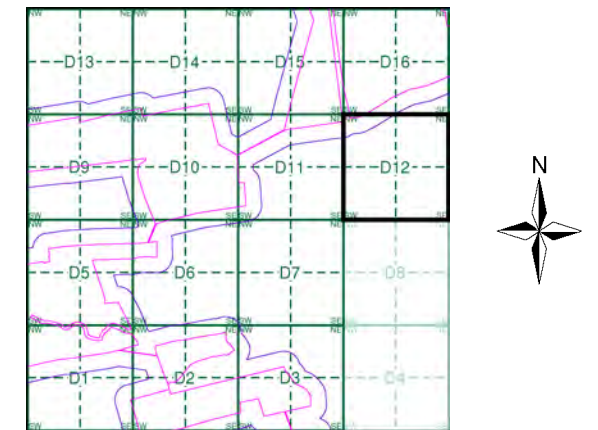

## Order Details

Order Number: 287330989\_1\_1  
 Customer Ref: 21-1088.02  
 National Grid Reference: 489670, 383750  
 Slice: D  
 Site Area (Ha): 884.45  
 Search Buffer (m): 100

## Site Details

Cottam 1



Tel: [Redacted]  
 Fax: [Redacted]  
 Web: [Redacted]





### Lincolnshire Published 1886

Source map scale - 1:2,500

The historical maps shown were reproduced from maps predominantly held at the scale adopted for England, Wales and Scotland in the 1840's. In 1854 the 1:2,500 scale was adopted for mapping urban areas and by 1896 it covered the whole of what were considered to be the cultivated parts of Great Britain. The published date given below is often some years later than the surveyed date. Before 1938, all OS maps were based on the Cassini Projection, with independent surveys of a single county or group of counties, giving rise to significant inaccuracies in outlying areas.

#### Map Name(s) and Date(s)

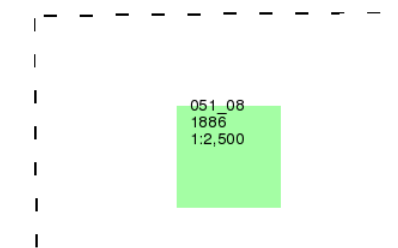

#### Historical Map - Segment D12

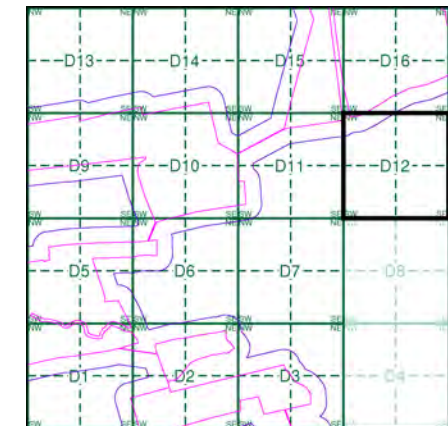

#### Order Details

Order Number: 287330989\_1\_1  
Customer Ref: 21-1088.02  
National Grid Reference: 489670, 383750  
Slice: D  
Site Area (Ha): 884.45  
Search Buffer (m): 100

#### Site Details

Cottam 1



Tel: [Redacted]  
Fax: [Redacted]  
Web: [Redacted]

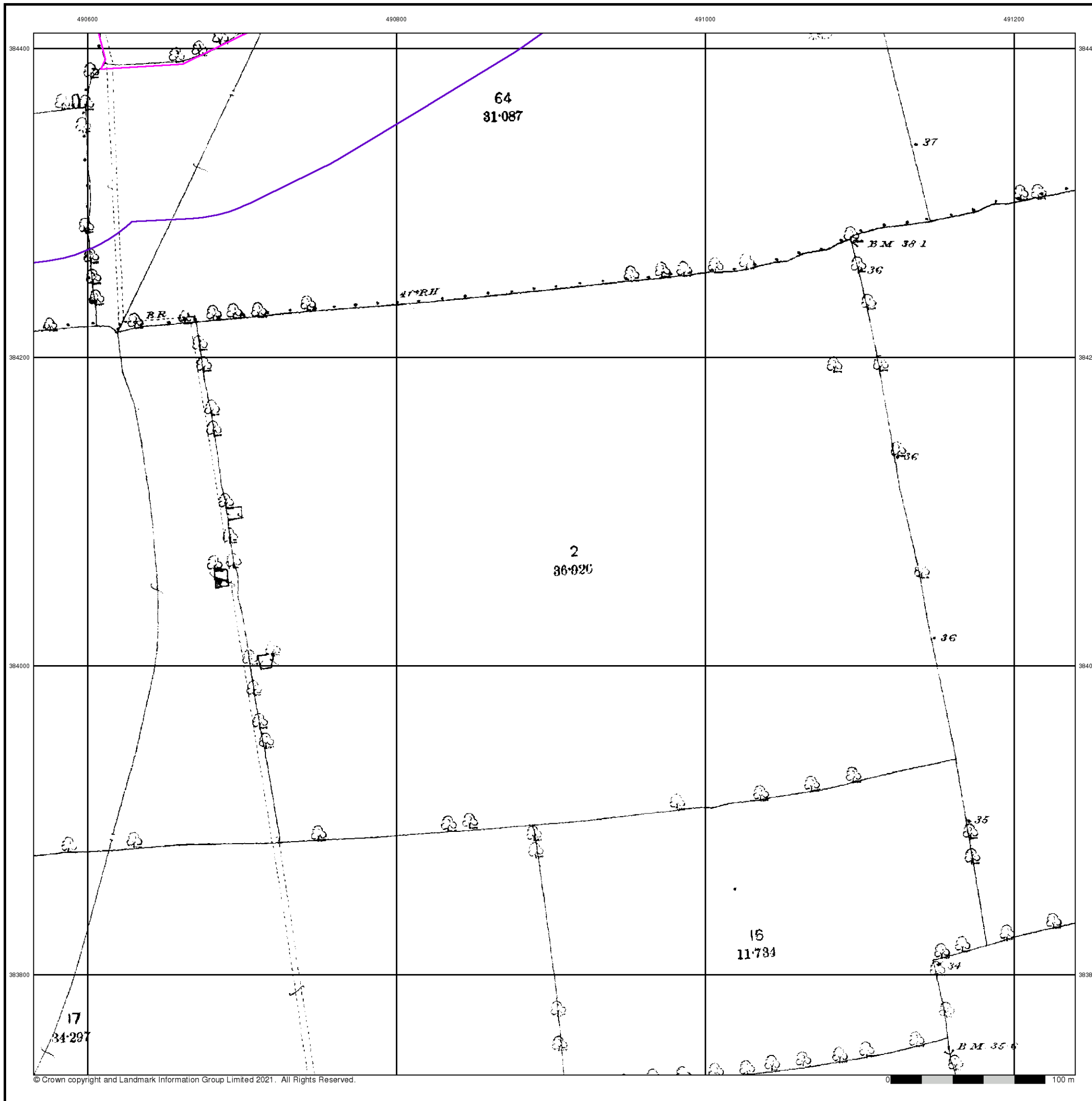

**Lincolnshire**

**Published 1906**

**Source map scale - 1:2,500**

The historical maps shown were reproduced from maps predominantly held at the scale adopted for England, Wales and Scotland in the 1840's. In 1854 the 1:2,500 scale was adopted for mapping urban areas and by 1896 it covered the whole of what were considered to be the cultivated parts of Great Britain. The published date given below is often some years later than the surveyed date. Before 1938, all OS maps were based on the Cassini Projection, with independent surveys of a single county or group of counties, giving rise to significant inaccuracies in outlying areas.

**Map Name(s) and Date(s)**

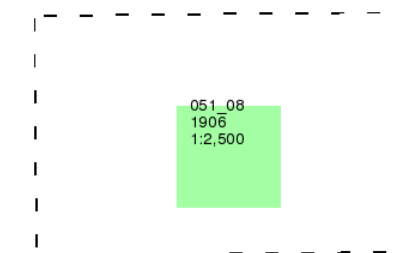

**Historical Map - Segment D12**

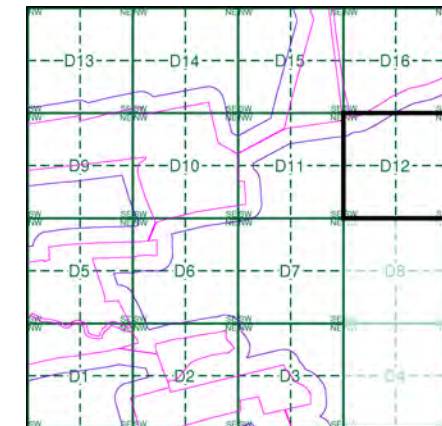

**Order Details**

Order Number: 287330989\_1\_1  
 Customer Ref: 21-1088.02  
 National Grid Reference: 489670, 383750  
 Slice: D  
 Site Area (Ha): 884.45  
 Search Buffer (m): 100

**Site Details**

Cottam 1

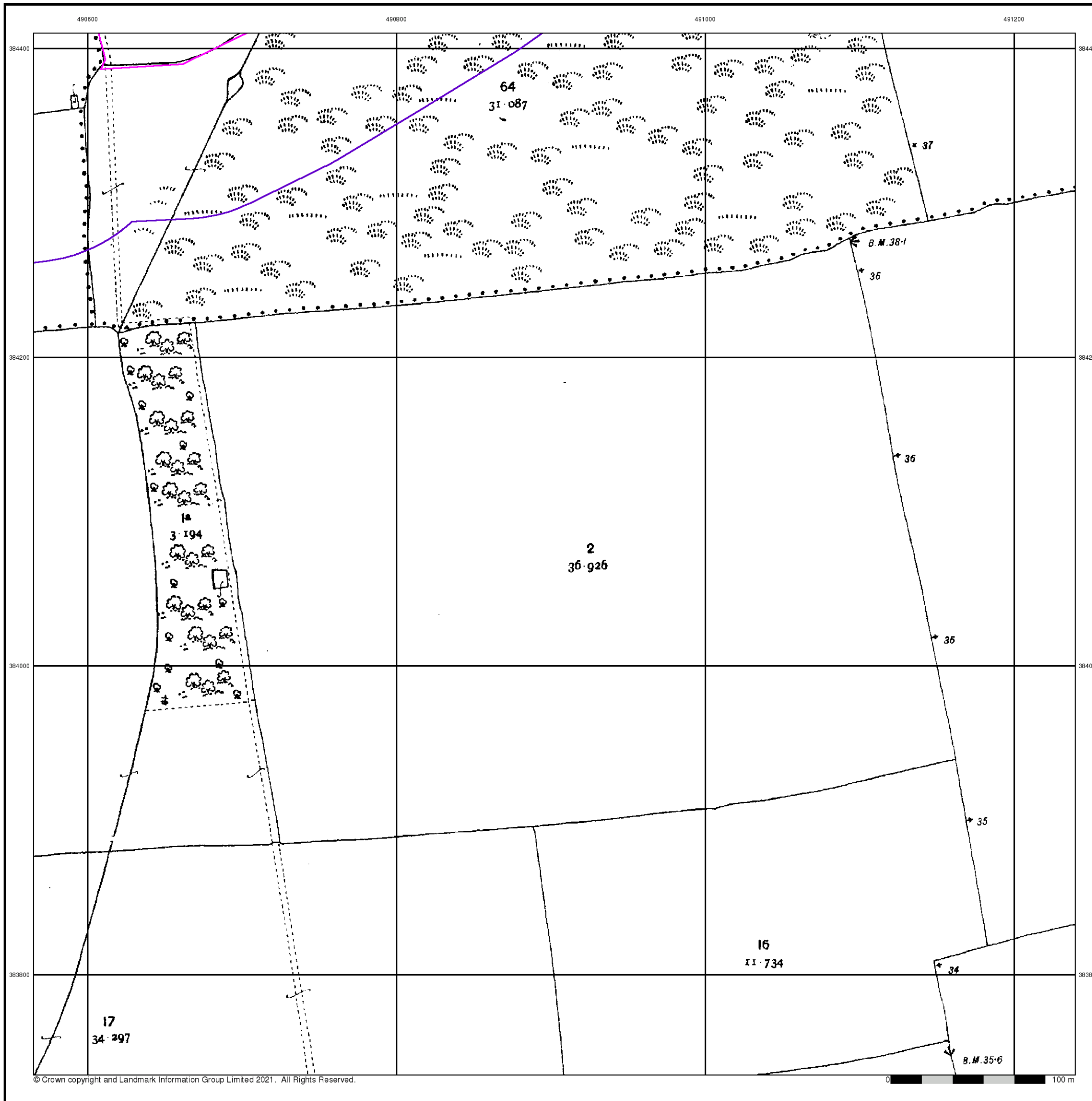



## Ordnance Survey Plan

Published 1974

Source map scale - 1:2,500

The historical maps shown were reproduced from maps predominantly held at the scale adopted for England, Wales and Scotland in the 1840's. In 1854 the 1:2,500 scale was adopted for mapping urban areas and by 1896 it covered the whole of what were considered to be the cultivated parts of Great Britain. The published date given below is often some years later than the surveyed date. Before 1938, all OS maps were based on the Cassini Projection, with independent surveys of a single county or group of counties, giving rise to significant inaccuracies in outlying areas.

### Map Name(s) and Date(s)

SK9084 1974 1:2,500	SK9184 1974 1:2,500
SK9083 1974 1:2,500	SK9183 1974 1:2,500

### Historical Map - Segment D12

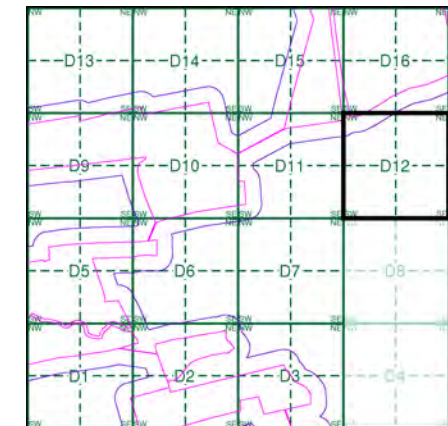

### Order Details

Order Number: 287330989\_1\_1  
 Customer Ref: 21-1088.02  
 National Grid Reference: 489670, 383750  
 Slice: D  
 Site Area (Ha): 884.45  
 Search Buffer (m): 100

### Site Details

Cottam 1

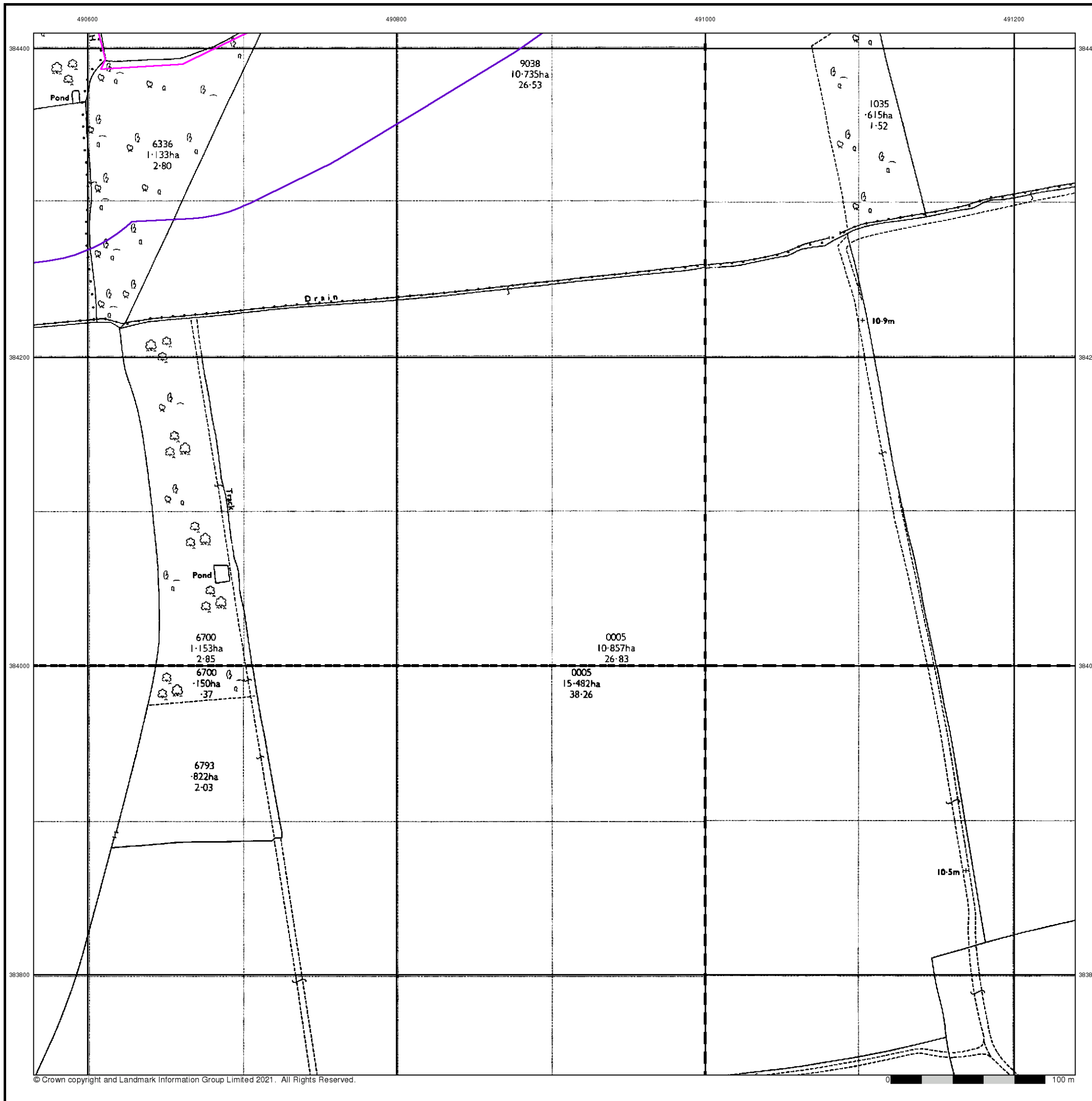



## Large-Scale National Grid Data

Published 1994

Source map scale - 1:2,500

'Large Scale National Grid Data' superseded SIM cards (Ordnance Survey's 'Survey of Information on Microfilm') in 1992, and continued to be produced until 1999. These maps were the fore-runners of digital mapping and so provide detailed information on houses and roads, but tend to show less topographic features such as vegetation. These maps were produced at both 1:2,500 and 1:1,250 scales.

### Map Name(s) and Date(s)

SK9084	SK9184
1994	1994
12,500	12,500
SK9083	SK9183
1994	1994
12,500	12,500

### Historical Map - Segment D12

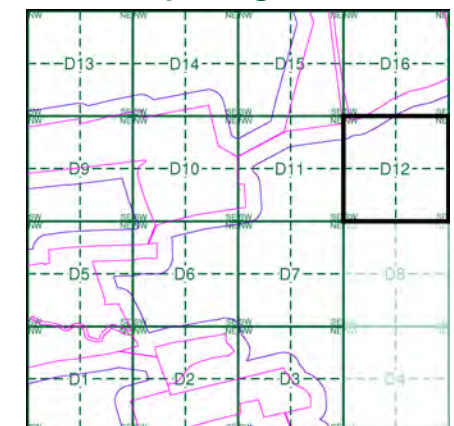

### Order Details

Order Number: 287330989\_1\_1  
 Customer Ref: 21-1088.02  
 National Grid Reference: 489670, 383750  
 Slice: D  
 Site Area (Ha): 884.45  
 Search Buffer (m): 100

### Site Details

Cottam 1



Tel: [Redacted]  
 Fax: [Redacted]  
 Web: [Redacted]

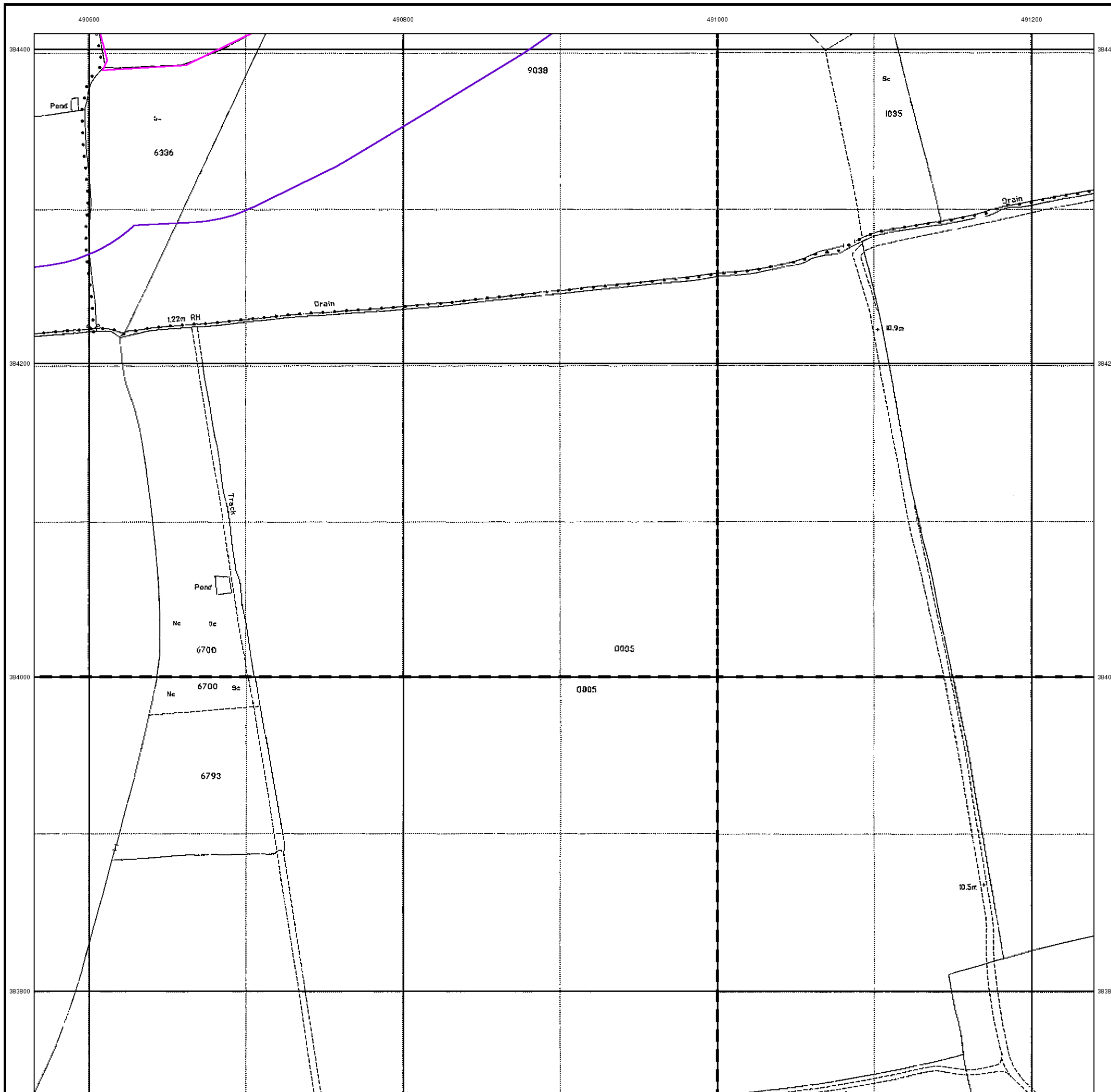



490600

490800

491000

491200

384400

384400

384200

384200

384000

384000

383800

383800



### Historical Aerial Photography

Published 1999

This aerial photography was produced by Getmapping, these vertical aerial photographs provide a seamless, full colour survey of the whole of Great Britain

### Historical Aerial Photography - Segment D12

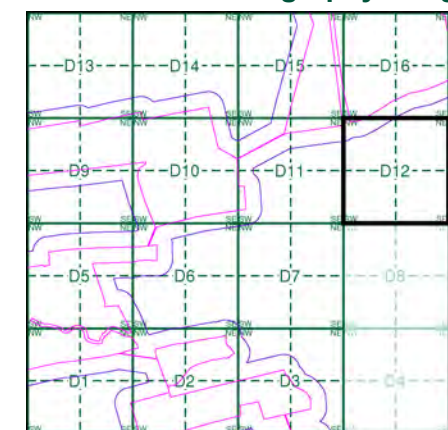

### Order Details

Order Number: 287330989\_1\_1  
 Customer Ref: 21-1088.02  
 National Grid Reference: 489670, 383750  
 Slice: D  
 Site Area (Ha): 884.45  
 Search Buffer (m): 100

### Site Details

Cottam 1



Tel: [Redacted]  
 Fax: [Redacted]  
 Web: [Redacted]

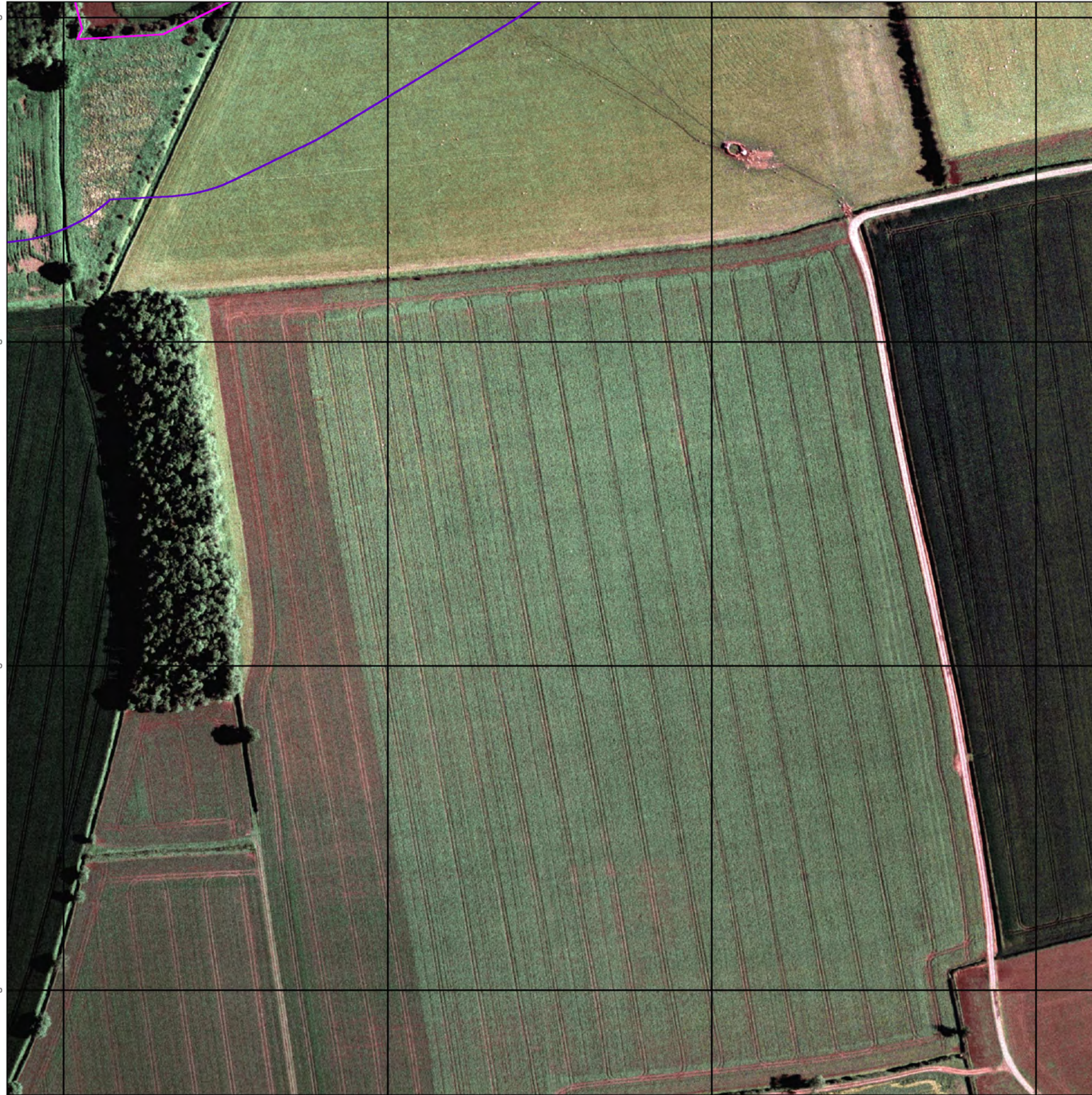



# Historical Mapping Legends

## Ordnance Survey County Series and Ordnance Survey Plan 1:2,500

**Quarry**   **Gravel Pit**   **Sand Pit**  
**Clay Pit**   **Shingle**   **Refuse Heap**  
**Sloping Masonry**   **Flat Rock**  
**Marsh**   **Reeds**   **Osiers**  
**Rough Pasture**   **Furze**   **Wood**  
**Mixed Wood**   **Brushwood**   **Orchard**  
**Fir**   **Ford**   **Stepping Stones**  
**Ferry**   **Waterfall**   **Lock**  
**Trig. Station**   **Altitude at Trig. Station**  
**B.M. 325.9**   **Bench Mark**   **Surface Level**  
**Arrow denotes flow of water**   **Antiquities (site of)**  
**Cutting**   **Embankment**  
**Railway crossing Road**   **Level Crossing**   **Road crossing Railway**  
**Railway crossing River or Canal**   **Road over single stream**   **Road over River or Canal**  
**County Boundary (Geographical)**  
**County & Civil Parish Boundary**  
**Administrative County & Civil Parish Boundary**  
**County Borough Boundary (England)**  
**Co. Boro. Bdy.**  
**County Burgh Boundary (Scotland)**  
**Co. Burgh Bdy.**  
**BP BS** Boundary Post or Stone   **P.C.B** Police Call Box  
**B.R.** Bridle Road   **P** Pump  
**E.P** Electricity Pylon   **S.P** Signal Post  
**F.B.** Foot Bridge   **SL** Sluice  
**F.P.** Foot Path   **Sp.** Spring  
**G.P** Guide Post or Board   **T.C.B** Telephone Call Box  
**M.S** Mile Stone   **Tr.** Trough  
**M.P M.R** Mooring Post or Ring   **W** Well

## Ordnance Survey Plan, Additional SIMs and Supply of Unpublished Survey Information 1:2,500 and 1:1,250

**Inactive Quarry, Chalk Pit or Clay Pit**   **Active Quarry, Chalk Pit or Clay Pit**  
**Rock**   **Boulders**  
**Cliff**   **Slopes**   **Top**  
**Roofed Building**   **Glazed Roof Building**  
**Sloping Masonry**   **Archway**  
**Non-Coniferous Tree (surveyed)**   **Coniferous Tree (surveyed)**  
**Non-Coniferous Trees (not surveyed)**   **Coniferous Trees (not surveyed)**  
**Orchard Tree**   **Scrub**   **Bracken**  
**Coppice, Osier**   **Reeds**   **Marsh, Saltings**  
**Rough Grassland**   **Heath**   **Culvert**  
**Direction of water flow**   **Bench Mark**   **Antiquity (site of)**  
**Cave Entrance**   **Triangulation Station**   **Electricity Pylon**  
**Electricity Transmission Line**  
**County Boundary (Geographical)**  
**County & Civil Parish Boundary**  
**Civil Parish Boundary**  
**Admin. County or County Bor. Boundary**  
**L B Bdy** London Borough Boundary  
**Symbol marking point where boundary mereing changes**  
**BH** Beer House   **P** Pillar, Pole or Post  
**BP, BS** Boundary Post or Stone   **PO** Post Office  
**Cn, C** Capstan, Crane   **PC** Public Convenience  
**Chy** Chimney   **PH** Public House  
**D Fn** Drinking Fountain   **Pp** Pump  
**EI P** Electricity Pillar or Post   **SB, S Br** Signal Box or Bridge  
**FAP** Fire Alarm Pillar   **SP, SL** Signal Post or Light  
**FB** Foot Bridge   **Spr** Spring  
**GP** Guide Post   **Tk** Tank or Track  
**H** Hydrant or Hydraulic   **TCB** Telephone Call Box  
**LC** Level Crossing   **TCP** Telephone Call Post  
**MH** Manhole   **Tr** Trough  
**MP** Mile Post or Mooring Post   **Wr Pt, Wr T** Water Point, Water Tap  
**MS** Mile Stone   **W** Well  
**NTL** Normal Tidal Limit   **Wd Pp** Wind Pump

## Large-Scale National Grid Data 1:2,500 and 1:1,250

**Cliff**   **Slopes**   **Top**  
**Rock**   **Rock (scattered)**  
**Boulders**   **Boulders (scattered)**  
**Positioned Boulder**   **Scree**  
**Non-Coniferous Tree (surveyed)**   **Coniferous Tree (surveyed)**  
**Non-Coniferous Trees (not surveyed)**   **Coniferous Trees (not surveyed)**  
**Orchard Tree**   **Scrub**   **Bracken**  
**Coppice, Osier**   **Reeds**   **Marsh, Saltings**  
**Rough Grassland**   **Heath**   **Culvert**  
**Direction of water flow**   **Triangulation Station**   **Antiquity (site of)**  
**Electricity Transmission Line**   **Electricity Pylon**  
**BM 231.60m** Bench Mark   **Buildings with Building Seed**  
**Roofed Building**   **Glazed Roof Building**  
**Civil parish/community boundary**  
**District boundary**  
**County boundary**  
**Boundary post/stone**  
**Boundary mereing symbol (note: these always appear in opposed pairs or groups of three)**  
**Bks** Barracks   **P** Pillar, Pole or Post  
**Bty** Battery   **PO** Post Office  
**Cemy** Cemetery   **PC** Public Convenience  
**Chy** Chimney   **Pp** Pump  
**Cis** Cistern   **Ppg Sta** Pumping Station  
**Dismtd Rly** Dismantled Railway   **PW** Place of Worship  
**EI Gen Sta** Electricity Generating Station   **Sewage Ppg Sta** Sewage Pumping Station  
**EI P** Electricity Pole, Pillar   **SB, S Br** Signal Box or Bridge  
**EI Sub Sta** Electricity Sub Station   **SP, SL** Signal Post or Light  
**FB** Filter Bed   **Spr** Spring  
**Fn / D Fn** Fountain / Drinking Ftn.   **Tk** Tank or Track  
**Gas Gov** Gas Valve Compound   **Tr** Trough  
**GVC** Gas Governor   **Wd Pp** Wind Pump  
**GP** Guide Post   **Wr Pt, Wr T** Water Point, Water Tap  
**MH** Manhole   **Wks** Works (building or area)  
**MP, MS** Mile Post or Mile Stone   **W** Well



## Historical Mapping & Photography included:

Mapping Type	Scale	Date	Pg
Lincolnshire	1:2,500	1886	2
Lincolnshire	1:2,500	1906	3
Ordnance Survey Plan	1:2,500	1972 - 1975	4
Large-Scale National Grid Data	1:2,500	1994	5
Historical Aerial Photography	1:2,500	1999	6

## Historical Map - Segment D13

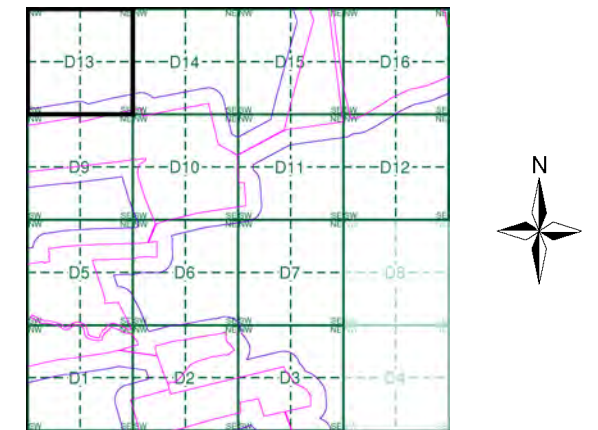

## Order Details

Order Number: 287330989\_1\_1  
 Customer Ref: 21-1088.02  
 National Grid Reference: 489670, 383750  
 Slice: D  
 Site Area (Ha): 884.45  
 Search Buffer (m): 100

## Site Details

Cottam 1



Tel: [Redacted]  
 Fax: [Redacted]  
 Web: [Redacted]



The historical maps shown were reproduced from maps predominantly held at the scale adopted for England, Wales and Scotland in the 1840's. In 1854 the 1:2,500 scale was adopted for mapping urban areas and by 1896 it covered the whole of what were considered to be the cultivated parts of Great Britain. The published date given below is often some years later than the surveyed date. Before 1938, all OS maps were based on the Cassini Projection, with independent surveys of a single county or group of counties, giving rise to significant inaccuracies in outlying areas.

**Map Name(s) and Date(s)**

051_03	1886	1:2,500
051_07	1886	1:2,500

**Historical Map - Segment D13**

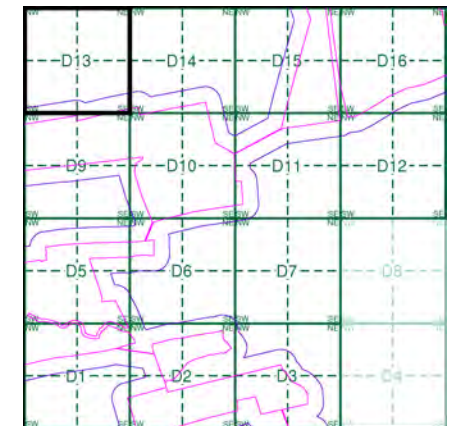

**Order Details**

Order Number: 287330989\_1\_1  
 Customer Ref: 21-1088.02  
 National Grid Reference: 489670, 383750  
 Slice: D  
 Site Area (Ha): 884.45  
 Search Buffer (m): 100

**Site Details**

Cottam 1

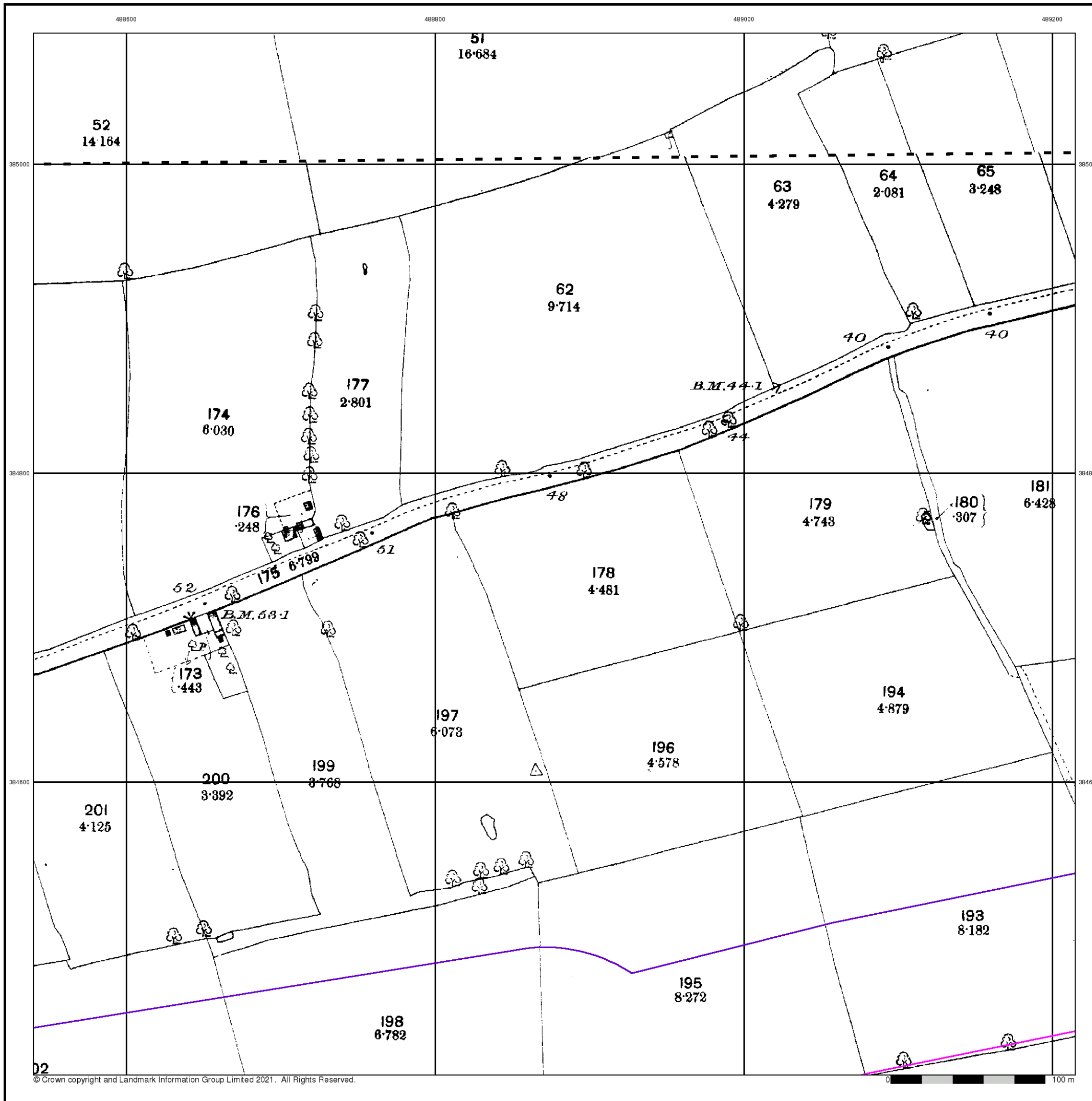

**Lincolnshire**  
**Published 1906**

**Source map scale - 1:2,500**

The historical maps shown were reproduced from maps predominantly held at the scale adopted for England, Wales and Scotland in the 1840's. In 1854 the 1:2,500 scale was adopted for mapping urban areas and by 1896 it covered the whole of what were considered to be the cultivated parts of Great Britain. The published date given below is often some years later than the surveyed date. Before 1938, all OS maps were based on the Cassini Projection, with independent surveys of a single county or group of counties, giving rise to significant inaccuracies in outlying areas.

**Map Name(s) and Date(s)**

051_03	1906	1:2,500
051_07	1906	1:2,500

**Historical Map - Segment D13**

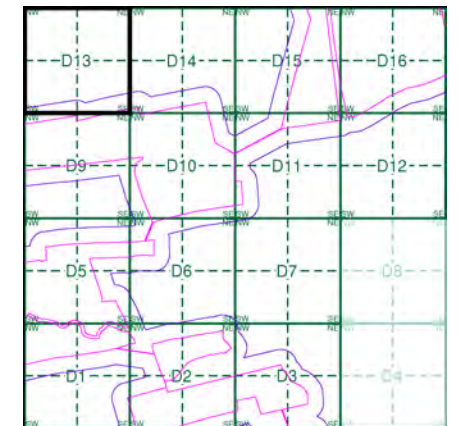

**Order Details**

Order Number: 287330989\_1\_1  
 Customer Ref: 21-1088.02  
 National Grid Reference: 489670, 383750  
 Slice: D  
 Site Area (Ha): 884.45  
 Search Buffer (m): 100

**Site Details**

Cottam 1

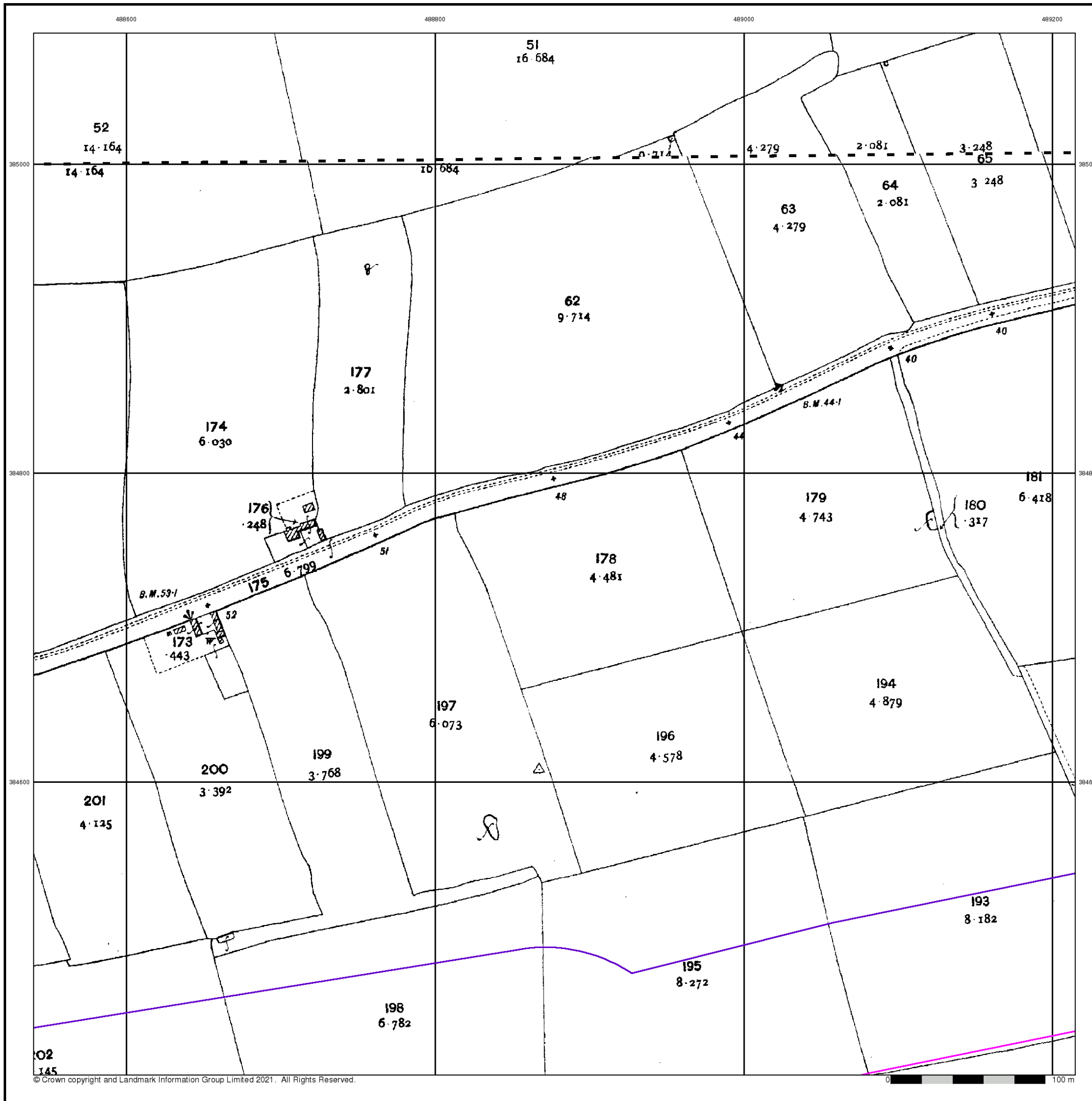



### Ordnance Survey Plan

Published 1972 - 1975

Source map scale - 1:2,500

The historical maps shown were reproduced from maps predominantly held at the scale adopted for England, Wales and Scotland in the 1840's. In 1854 the 1:2,500 scale was adopted for mapping urban areas and by 1896 it covered the whole of what were considered to be the cultivated parts of Great Britain. The published date given below is often some years later than the surveyed date. Before 1938, all OS maps were based on the Cassini Projection, with independent surveys of a single county or group of counties, giving rise to significant inaccuracies in outlying areas.

### Map Name(s) and Date(s)

SK8885 1972 1:2,500	SK8985 1972 1:2,500
SK8884 1975 1:2,500	SK8984 1975 1:2,500

### Historical Map - Segment D13

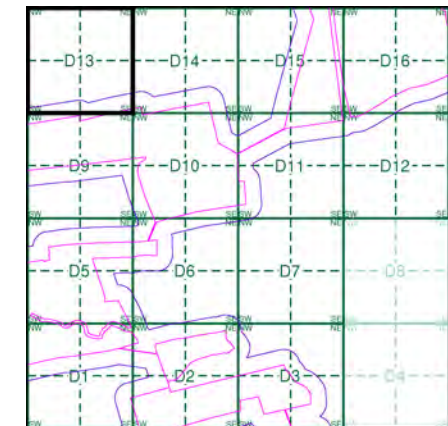

### Order Details

Order Number: 287330989\_1\_1  
 Customer Ref: 21-1088.02  
 National Grid Reference: 489670, 383750  
 Slice: D  
 Site Area (Ha): 884.45  
 Search Buffer (m): 100

### Site Details

Cottam 1

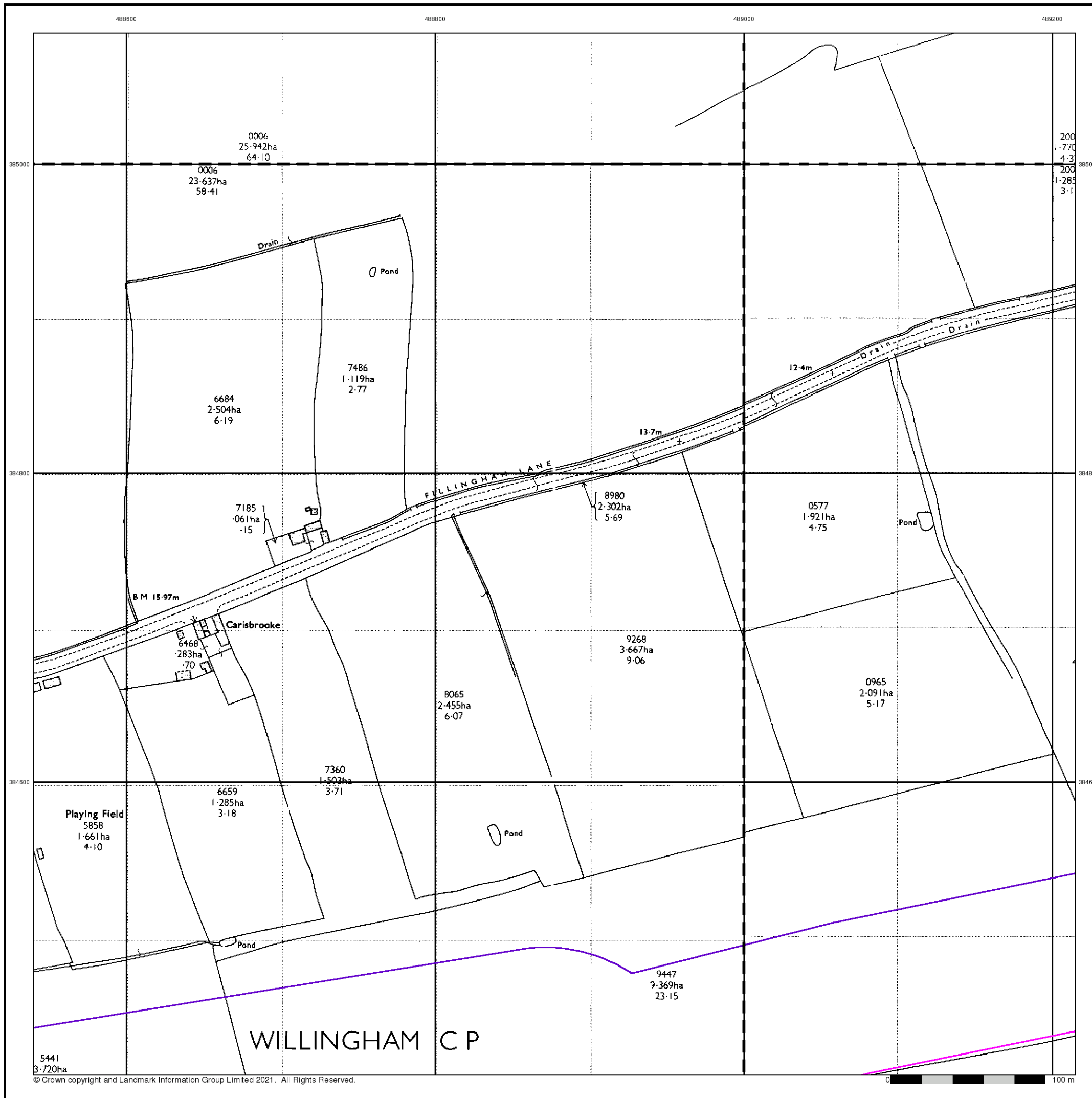

## Large-Scale National Grid Data

Published 1994

Source map scale - 1:2,500

'Large Scale National Grid Data' superseded SIM cards (Ordnance Survey's 'Survey of Information on Microfilm') in 1992, and continued to be produced until 1999. These maps were the fore-runners of digital mapping and so provide detailed information on houses and roads, but tend to show less topographic features such as vegetation. These maps were produced at both 1:2,500 and 1:1,250 scales.

### Map Name(s) and Date(s)

SK8885	SK8985
1994	1994
12,500	12,500
SK8884	SK8984
1994	1994
12,500	12,500

### Historical Map - Segment D13

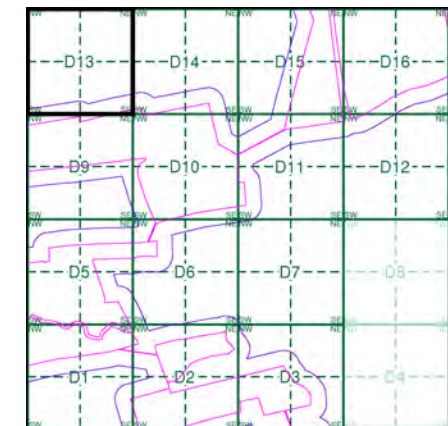

### Order Details

Order Number: 287330989\_1\_1  
 Customer Ref: 21-1088.02  
 National Grid Reference: 489670, 383750  
 Slice: D  
 Site Area (Ha): 884.45  
 Search Buffer (m): 100

### Site Details

Cottam 1





488600

488800

489000

489200



### Historical Aerial Photography

#### Published 1999

This aerial photography was produced by Getmapping, these vertical aerial photographs provide a seamless, full colour survey of the whole of Great Britain

### Historical Aerial Photography - Segment D13

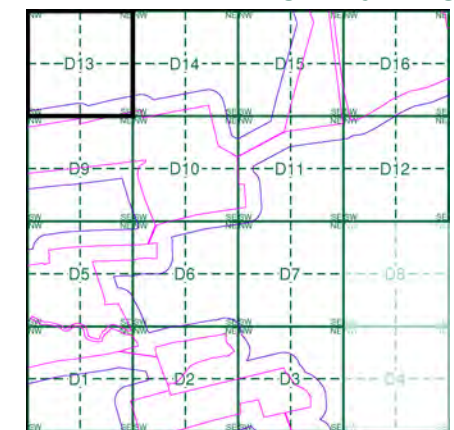

#### Order Details

Order Number: 287330989\_1\_1  
 Customer Ref: 21-1088.02  
 National Grid Reference: 489670, 383750  
 Slice: D  
 Site Area (Ha): 884.45  
 Search Buffer (m): 100

#### Site Details

Cottam 1



Tel: [Redacted]  
 Fax: [Redacted]  
 Web: [Redacted]





# Historical Mapping Legends

## Ordnance Survey County Series and Ordnance Survey Plan 1:2,500

**Quarry**   **Gravel Pit**   **Sand Pit**  
**Clay Pit**   **Shingle**   **Refuse Heap**  
**Sloping Masonry**   **Flat Rock**  
**Marsh**   **Reeds**   **Osiers**  
**Rough Pasture**   **Furze**   **Wood**  
**Mixed Wood**   **Brushwood**   **Orchard**  
**Fir**   **Ford**   **Stepping Stones**  
**Ferry**   **Waterfall**   **Lock**  
**Trig. Station**   **Altitude at Trig. Station**  
**B.M. 325.9**   **Bench Mark**   **Surface Level**  
**Arrow denotes flow of water**   **Antiquities (site of)**  
**Cutting**   **Embankment**  
**Railway crossing Road**   **Level Crossing**   **Road crossing Railway**  
**Railway crossing River or Canal**   **Road over single stream**   **Road over River or Canal**  
**County Boundary (Geographical)**  
**County & Civil Parish Boundary**  
**Administrative County & Civil Parish Boundary**  
**County Borough Boundary (England)**  
**Co. Boro. Bdy.**  
**County Burgh Boundary (Scotland)**  
**Boundary Post or Stone**   **Police Call Box**  
**B.R.**   **Bridle Road**   **P**   **Pump**  
**E.P.**   **Electricity Pylon**   **S.P.**   **Signal Post**  
**F.B.**   **Foot Bridge**   **Sl.**   **Sluice**  
**F.P.**   **Foot Path**   **Sp.**   **Spring**  
**G.P.**   **Guide Post or Board**   **T.C.B.**   **Telephone Call Box**  
**M.S.**   **Mile Stone**   **Tr.**   **Trough**  
**M.P. M.R.**   **Mooring Post or Ring**   **W**   **Well**

## Ordnance Survey Plan, Additional SIMs and Supply of Unpublished Survey Information 1:2,500 and 1:1,250

**Inactive Quarry, Chalk Pit or Clay Pit**   **Active Quarry, Chalk Pit or Clay Pit**  
**Rock**   **Boulders**  
**Cliff**   **Slopes**   **Top**  
**Roofed Building**   **Glazed Roof Building**  
**Sloping Masonry**   **Archway**  
**Non-Coniferous Tree (surveyed)**   **Coniferous Tree (surveyed)**  
**Non-Coniferous Trees (not surveyed)**   **Coniferous Trees (not surveyed)**  
**Orchard Tree**   **Scrub**   **Bracken**  
**Coppice, Osier**   **Reeds**   **Marsh, Saltings**  
**Rough Grassland**   **Heath**   **Culvert**  
**Direction of water flow**   **Bench Mark**   **Antiquity (site of)**  
**Cave Entrance**   **Triangulation Station**   **Electricity Pylon**  
**Electricity Transmission Line**  
**County Boundary (Geographical)**  
**County & Civil Parish Boundary**  
**Civil Parish Boundary**  
**Admin. County or County Bor. Boundary**  
**London Borough Boundary**  
**Symbol marking point where boundary mereing changes**  
**BH**   **Beer House**   **P**   **Pillar, Pole or Post**  
**BP, BS**   **Boundary Post or Stone**   **PO**   **Post Office**  
**Cn, C**   **Capstan, Crane**   **PC**   **Public Convenience**  
**Chy**   **Chimney**   **PH**   **Public House**  
**D Fn**   **Drinking Fountain**   **Pp**   **Pump**  
**EI P**   **Electricity Pillar or Post**   **SB, S Br**   **Signal Box or Bridge**  
**FAP**   **Fire Alarm Pillar**   **SP, SL**   **Signal Post or Light**  
**FB**   **Foot Bridge**   **Spr**   **Spring**  
**GP**   **Guide Post**   **Tk**   **Tank or Track**  
**H**   **Hydrant or Hydraulic**   **TCB**   **Telephone Call Box**  
**LC**   **Level Crossing**   **TCP**   **Telephone Call Post**  
**MH**   **Manhole**   **Tr**   **Trough**  
**MP**   **Mile Post or Mooring Post**   **Wr Pt, Wr T**   **Water Point, Water Tap**  
**MS**   **Mile Stone**   **W**   **Well**  
**NTL**   **Normal Tidal Limit**   **Wd Pp**   **Wind Pump**

## Large-Scale National Grid Data 1:2,500 and 1:1,250

**Cliff**   **Slopes**   **Top**  
**Rock**   **Rock (scattered)**  
**Boulders**   **Boulders (scattered)**  
**Positioned Boulder**   **Scree**  
**Non-Coniferous Tree (surveyed)**   **Coniferous Tree (surveyed)**  
**Non-Coniferous Trees (not surveyed)**   **Coniferous Trees (not surveyed)**  
**Orchard Tree**   **Scrub**   **Bracken**  
**Coppice, Osier**   **Reeds**   **Marsh, Saltings**  
**Rough Grassland**   **Heath**   **Culvert**  
**Direction of water flow**   **Triangulation Station**   **Antiquity (site of)**  
**Electricity Transmission Line**   **Electricity Pylon**  
**B.M. 231.60m**   **Bench Mark**   **Buildings with Building Seed**  
**Roofed Building**   **Glazed Roof Building**  
**Civil parish/community boundary**  
**District boundary**  
**County boundary**  
**Boundary post/stone**  
**Boundary mereing symbol (note: these always appear in opposed pairs or groups of three)**  
**Bks**   **Barracks**   **P**   **Pillar, Pole or Post**  
**Bty**   **Battery**   **PO**   **Post Office**  
**Cemy**   **Cemetery**   **PC**   **Public Convenience**  
**Chy**   **Chimney**   **Pp**   **Pump**  
**Cis**   **Cistern**   **Ppg Sta**   **Pumping Station**  
**Dismtd Rly**   **Dismantled Railway**   **PW**   **Place of Worship**  
**EI Gen Sta**   **Electricity Generating Station**   **Sewage Ppg Sta**   **Sewage Pumping Station**  
**EI P**   **Electricity Pole, Pillar**   **SB, S Br**   **Signal Box or Bridge**  
**EI Sub Sta**   **Electricity Sub Station**   **SP, SL**   **Signal Post or Light**  
**FB**   **Filter Bed**   **Spr**   **Spring**  
**Fn / D Fn**   **Fountain / Drinking Ftn.**   **Tk**   **Tank or Track**  
**Gas Gov**   **Gas Valve Compound**   **Tr**   **Trough**  
**GVC**   **Gas Governor**   **Wd Pp**   **Wind Pump**  
**GP**   **Guide Post**   **Wr Pt, Wr T**   **Water Point, Water Tap**  
**MH**   **Manhole**   **Wks**   **Works (building or area)**  
**MP, MS**   **Mile Post or Mile Stone**   **W**   **Well**



## Historical Mapping & Photography included:

Mapping Type	Scale	Date	Pg
Lincolnshire	1:2,500	1886	2
Lincolnshire	1:2,500	1906	3
Ordnance Survey Plan	1:2,500	1972 - 1975	4
Large-Scale National Grid Data	1:2,500	1994	5
Historical Aerial Photography	1:2,500	1999	6

## Historical Map - Segment D14

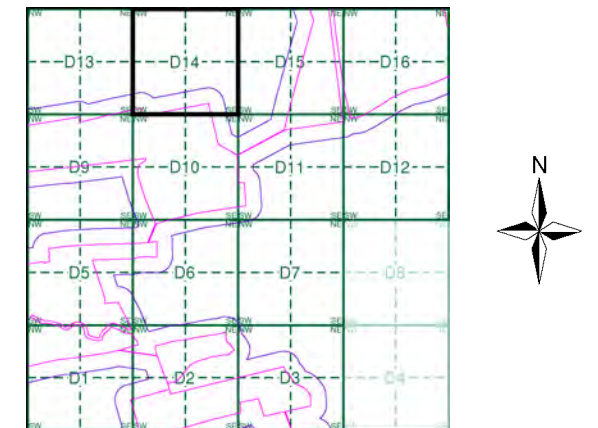

## Order Details

Order Number: 287330989\_1\_1  
 Customer Ref: 21-1088.02  
 National Grid Reference: 489670, 383750  
 Slice: D  
 Site Area (Ha): 884.45  
 Search Buffer (m): 100

## Site Details

Cottam 1



Tel: [Redacted]  
 Fax: [Redacted]  
 Web: [Redacted]



The historical maps shown were reproduced from maps predominantly held at the scale adopted for England, Wales and Scotland in the 1840's. In 1854 the 1:2,500 scale was adopted for mapping urban areas and by 1896 it covered the whole of what were considered to be the cultivated parts of Great Britain. The published date given below is often some years later than the surveyed date. Before 1938, all OS maps were based on the Cassini Projection, with independent surveys of a single county or group of counties, giving rise to significant inaccuracies in outlying areas.

**Map Name(s) and Date(s)**

051_03 1886 1:2,500	051_04 1886 1:2,500
051_07 1886 1:2,500	051_08 1886 1:2,500

**Historical Map - Segment D14**

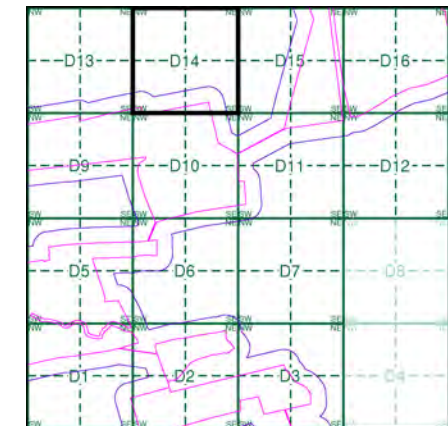

**Order Details**

Order Number: 287330989\_1\_1  
 Customer Ref: 21-1088.02  
 National Grid Reference: 489670, 383750  
 Slice: D  
 Site Area (Ha): 884.45  
 Search Buffer (m): 100

**Site Details**

Cottam 1

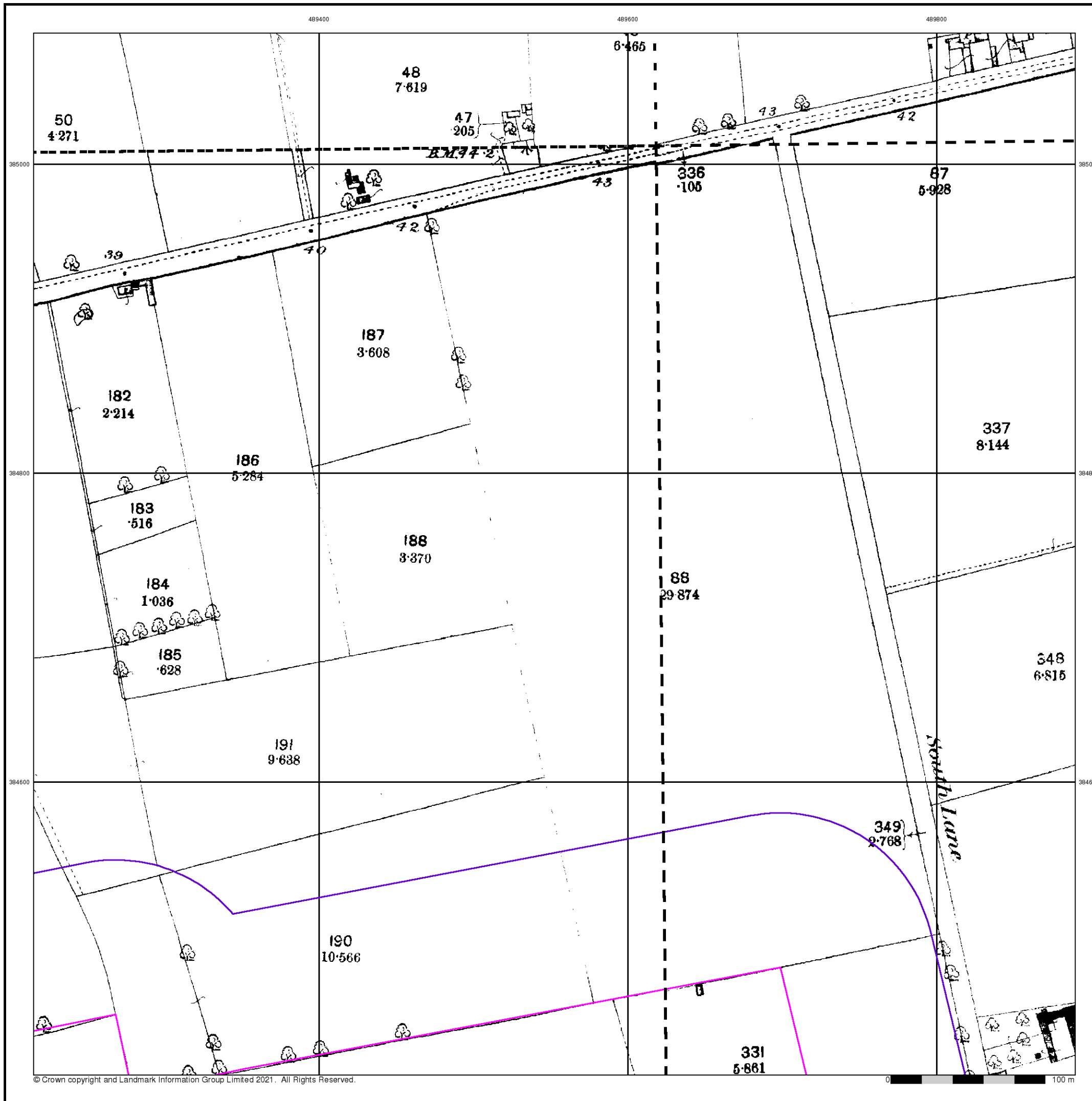

The historical maps shown were reproduced from maps predominantly held at the scale adopted for England, Wales and Scotland in the 1840's. In 1854 the 1:2,500 scale was adopted for mapping urban areas and by 1896 it covered the whole of what were considered to be the cultivated parts of Great Britain. The published date given below is often some years later than the surveyed date. Before 1938, all OS maps were based on the Cassini Projection, with independent surveys of a single county or group of counties, giving rise to significant inaccuracies in outlying areas.

**Map Name(s) and Date(s)**

051_03 1906 1:2,500	051_04 1906 1:2,500
051_07 1906 1:2,500	051_08 1906 1:2,500

**Historical Map - Segment D14**

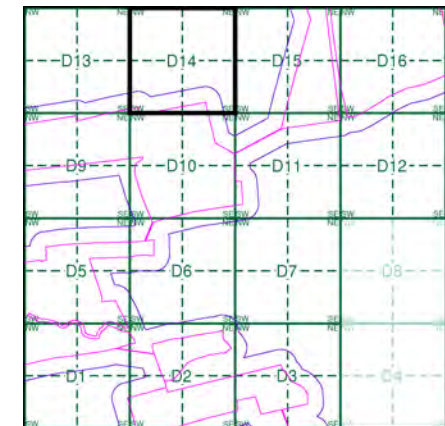

**Order Details**

Order Number: 287330989\_1\_1  
 Customer Ref: 21-1088.02  
 National Grid Reference: 489670, 383750  
 Slice: D  
 Site Area (Ha): 884.45  
 Search Buffer (m): 100

**Site Details**

Cottam 1

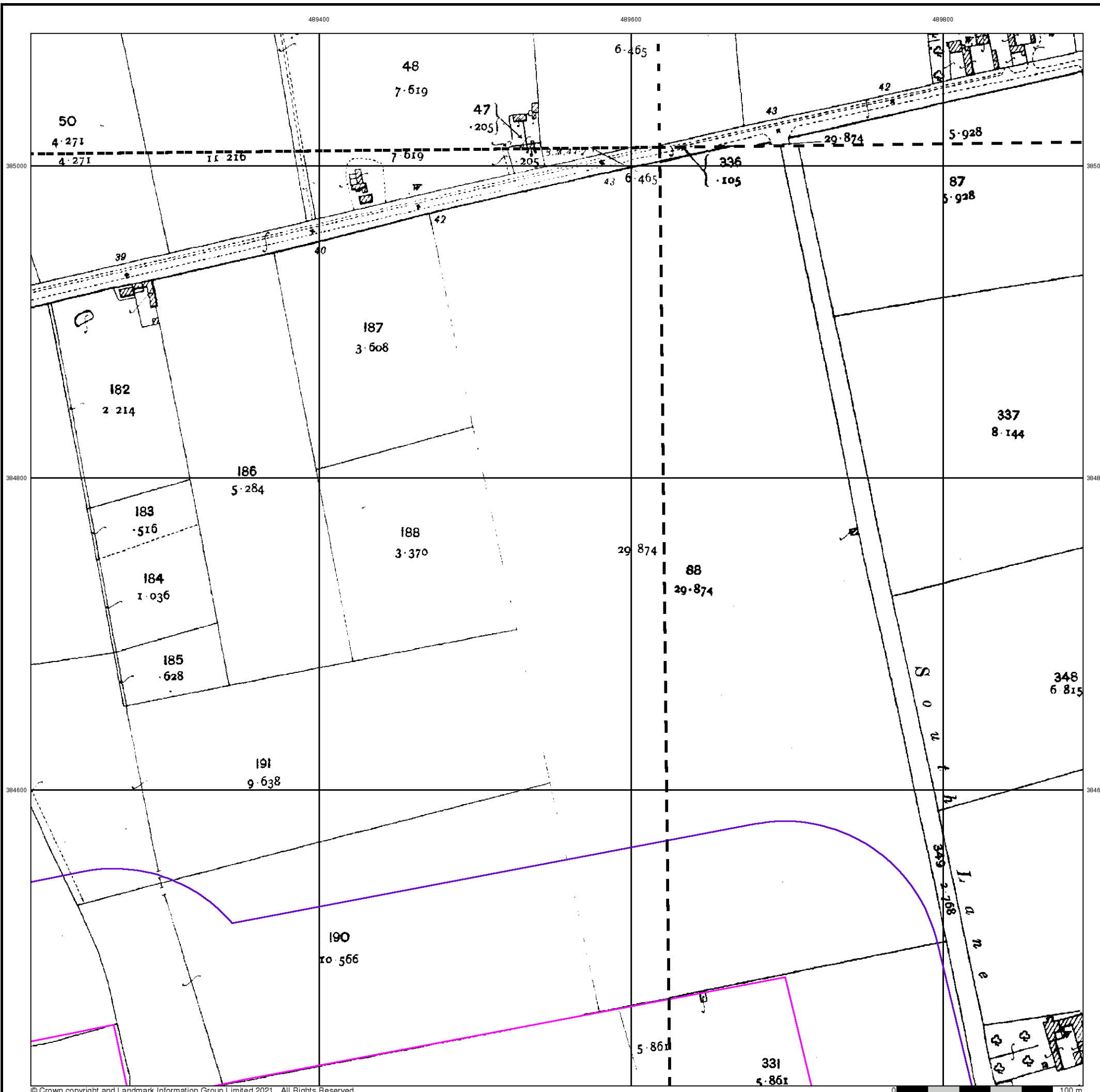



### Ordnance Survey Plan

Published 1972 - 1975

Source map scale - 1:2,500

The historical maps shown were reproduced from maps predominantly held at the scale adopted for England, Wales and Scotland in the 1840's. In 1854 the 1:2,500 scale was adopted for mapping urban areas and by 1896 it covered the whole of what were considered to be the cultivated parts of Great Britain. The published date given below is often some years later than the surveyed date. Before 1938, all OS maps were based on the Cassini Projection, with independent surveys of a single county or group of counties, giving rise to significant inaccuracies in outlying areas.

### Map Name(s) and Date(s)

SK8985	1972	1:2,500
SK8984	1975	1:2,500

### Historical Map - Segment D14

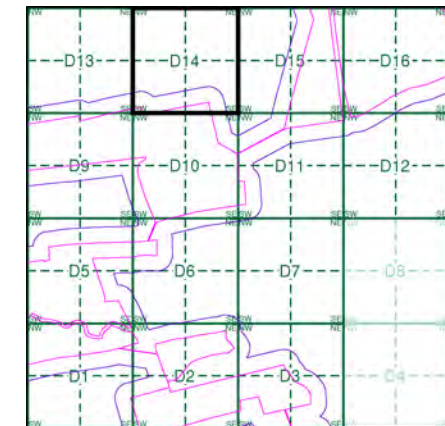

### Order Details

Order Number: 287330989\_1\_1  
 Customer Ref: 21-1088.02  
 National Grid Reference: 489670, 383750  
 Slice: D  
 Site Area (Ha): 884.45  
 Search Buffer (m): 100

### Site Details

Cottam 1

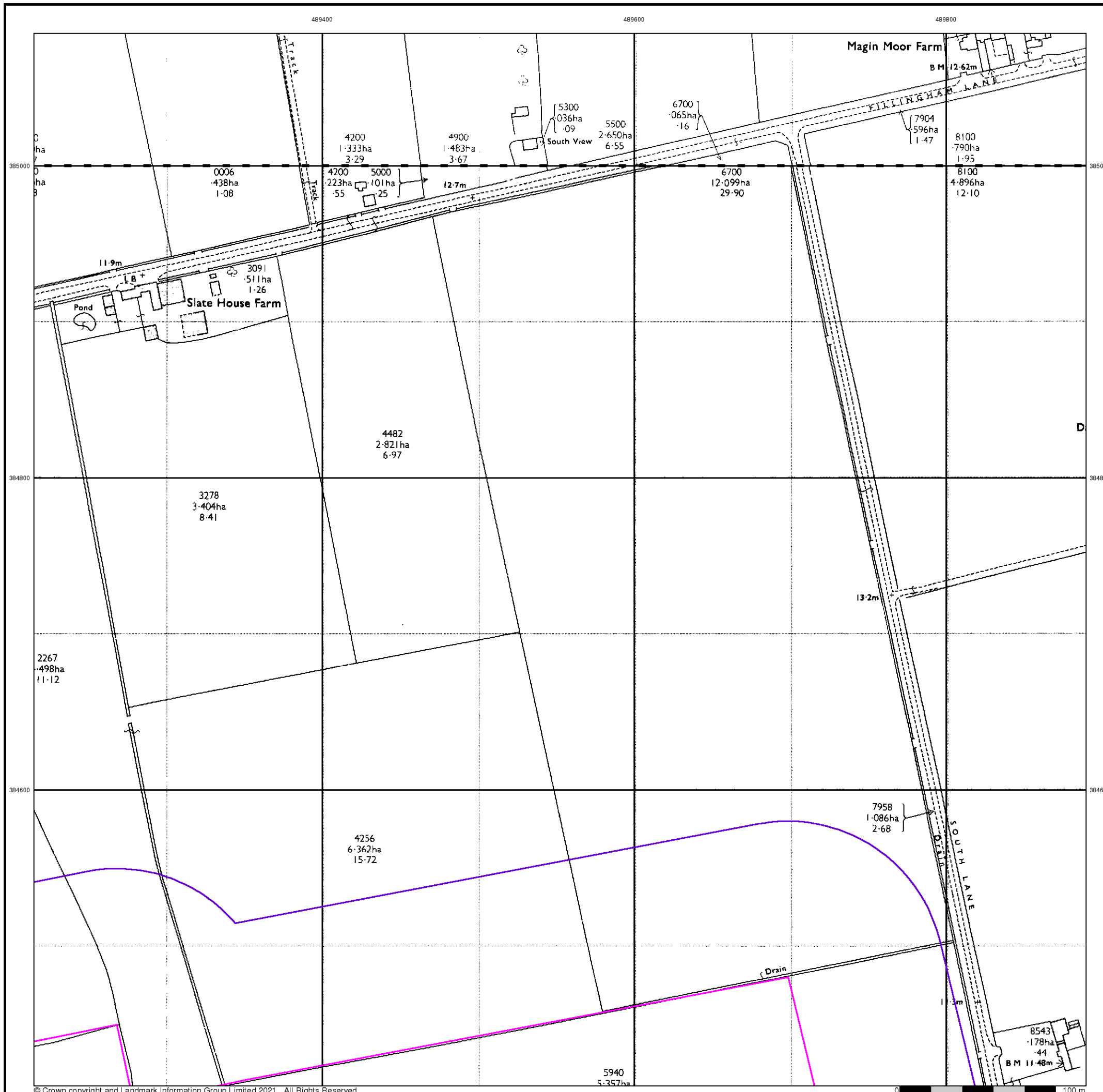

**Large-Scale National Grid Data**  
**Published 1994**  
**Source map scale - 1:2,500**

'Large Scale National Grid Data' superseded SIM cards (Ordnance Survey's 'Survey of Information on Microfilm') in 1992, and continued to be produced until 1999. These maps were the fore-runners of digital mapping and so provide detailed information on houses and roads, but tend to show less topographic features such as vegetation. These maps were produced at both 1:2,500 and 1:1,250 scales.

**Map Name(s) and Date(s)**

SK8985	1994	1:2,500
SK8984	1994	1:2,500

**Historical Map - Segment D14**

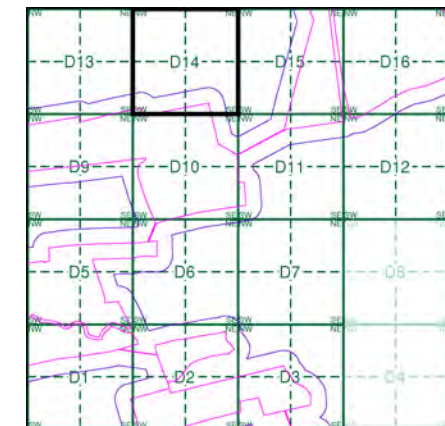

**Order Details**

Order Number: 287330989\_1\_1  
 Customer Ref: 21-1088.02  
 National Grid Reference: 489670, 383750  
 Slice: D  
 Site Area (Ha): 884.45  
 Search Buffer (m): 100

**Site Details**

Cottam 1

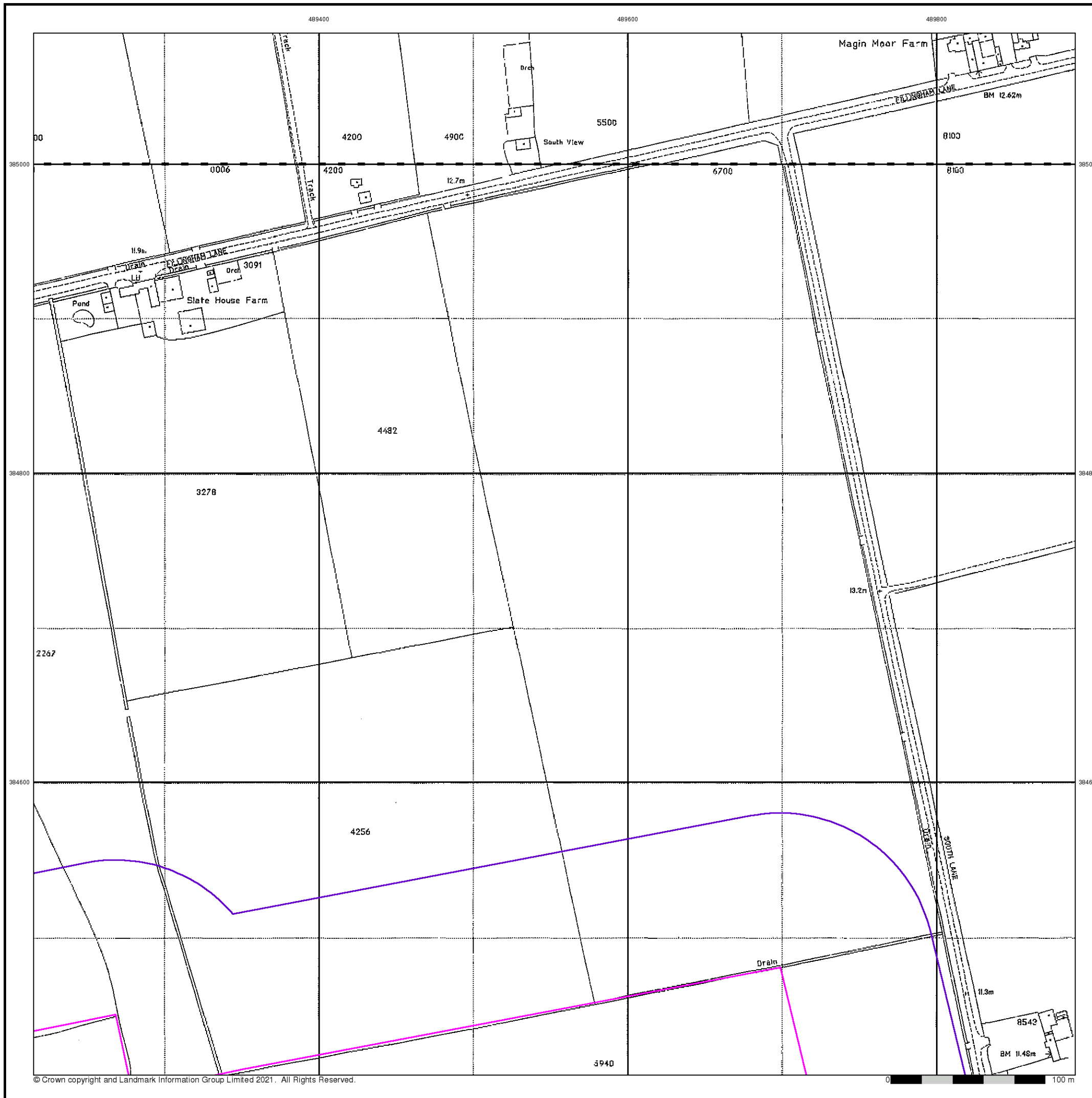



489400

489600

489800



### Historical Aerial Photography

Published 1999

This aerial photography was produced by Getmapping, these vertical aerial photographs provide a seamless, full colour survey of the whole of Great Britain

385000

385000

384800

384800

384600

384600



### Historical Aerial Photography - Segment D14

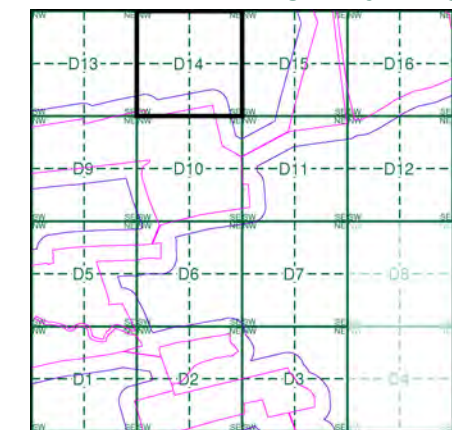

### Order Details

Order Number: 287330989\_1\_1  
 Customer Ref: 21-1088.02  
 National Grid Reference: 489670, 383750  
 Slice: D  
 Site Area (Ha): 884.45  
 Search Buffer (m): 100

### Site Details

Cottam 1



Tel: [Redacted]  
 Fax: [Redacted]  
 Web: [Redacted]



# Historical Mapping Legends

## Ordnance Survey County Series and Ordnance Survey Plan 1:2,500

**Quarry**   **Gravel Pit**   **Sand Pit**  
**Clay Pit**   **Shingle**   **Refuse Heap**  
**Sloping Masonry**   **Flat Rock**  
**Marsh**   **Reeds**   **Osiers**  
**Rough Pasture**   **Furze**   **Wood**  
**Mixed Wood**   **Brushwood**   **Orchard**  
**Fir**   **Ford**   **Stepping Stones**  
**Ferry**   **Waterfall**   **Lock**  
**Trig. Station**   **Altitude at Trig. Station**  
**B.M. 325.9**   **Bench Mark**   **Surface Level**  
**Arrow denotes flow of water**   **Antiquities (site of)**  
**Cutting**   **Embankment**  
**Railway crossing Road**   **Level Crossing**   **Road crossing Railway**  
**Railway crossing River or Canal**   **Road over single stream**   **Road over River or Canal**  
**County Boundary (Geographical)**  
**County & Civil Parish Boundary**  
**Administrative County & Civil Parish Boundary**  
**County Borough Boundary (England)**  
**Co. Boro. Bdy.**  
**County Burgh Boundary (Scotland)**  
**Co. Burgh Bdy.**  
**BP BS** Boundary Post or Stone   **P.C.B** Police Call Box  
**B.R.** Bridle Road   **P** Pump  
**E.P** Electricity Pylon   **S.P** Signal Post  
**F.B.** Foot Bridge   **SL** Sluice  
**F.P.** Foot Path   **Sp.** Spring  
**G.P** Guide Post or Board   **T.C.B** Telephone Call Box  
**M.S** Mile Stone   **Tr.** Trough  
**M.P M.R** Mooring Post or Ring   **W** Well

## Ordnance Survey Plan, Additional SIMs and Supply of Unpublished Survey Information 1:2,500 and 1:1,250

**Inactive Quarry, Chalk Pit or Clay Pit**   **Active Quarry, Chalk Pit or Clay Pit**  
**Rock**   **Boulders**  
**Cliff**   **Slopes**   **Top**  
**Roofed Building**   **Glazed Roof Building**  
**Sloping Masonry**   **Archway**  
**Non-Coniferous Tree (surveyed)**   **Coniferous Tree (surveyed)**  
**Non-Coniferous Trees (not surveyed)**   **Coniferous Trees (not surveyed)**  
**Orchard Tree**   **Scrub**   **Bracken**  
**Coppice, Osier**   **Reeds**   **Marsh, Saltings**  
**Rough Grassland**   **Heath**   **Culvert**  
**Direction of water flow**   **Bench Mark**   **Antiquity (site of)**  
**Cave Entrance**   **Triangulation Station**   **Electricity Pylon**  
**Electricity Transmission Line**  
**County Boundary (Geographical)**  
**County & Civil Parish Boundary**  
**Civil Parish Boundary**  
**Admin. County or County Bor. Boundary**  
**London Borough Boundary**  
**Symbol marking point where boundary mereing changes**  
**BH** Beer House   **P** Pillar, Pole or Post  
**BP, BS** Boundary Post or Stone   **PO** Post Office  
**Cn, C** Capstan, Crane   **PC** Public Convenience  
**Chy** Chimney   **PH** Public House  
**D Fn** Drinking Fountain   **Pp** Pump  
**EI P** Electricity Pillar or Post   **SB, S Br** Signal Box or Bridge  
**FAP** Fire Alarm Pillar   **SP, SL** Signal Post or Light  
**FB** Foot Bridge   **Spr** Spring  
**GP** Guide Post   **Tk** Tank or Track  
**H** Hydrant or Hydraulic   **TCB** Telephone Call Box  
**LC** Level Crossing   **TCP** Telephone Call Post  
**MH** Manhole   **Tr** Trough  
**MP** Mile Post or Mooring Post   **Wr Pt, Wr T** Water Point, Water Tap  
**MS** Mile Stone   **W** Well  
**NTL** Normal Tidal Limit   **Wd Pp** Wind Pump

## Large-Scale National Grid Data 1:2,500 and 1:1,250

**Cliff**   **Slopes**   **Top**  
**Rock**   **Rock (scattered)**  
**Boulders**   **Boulders (scattered)**  
**Positioned Boulder**   **Scree**  
**Non-Coniferous Tree (surveyed)**   **Coniferous Tree (surveyed)**  
**Non-Coniferous Trees (not surveyed)**   **Coniferous Trees (not surveyed)**  
**Orchard Tree**   **Scrub**   **Bracken**  
**Coppice, Osier**   **Reeds**   **Marsh, Saltings**  
**Rough Grassland**   **Heath**   **Culvert**  
**Direction of water flow**   **Triangulation Station**   **Antiquity (site of)**  
**Electricity Transmission Line**   **Electricity Pylon**  
**BM 231.60m** Bench Mark   **Buildings with Building Seed**  
**Roofed Building**   **Glazed Roof Building**  
**Civil parish/community boundary**  
**District boundary**  
**County boundary**  
**Boundary post/stone**  
**Boundary mereing symbol (note: these always appear in opposed pairs or groups of three)**  
**Bks** Barracks   **P** Pillar, Pole or Post  
**Bty** Battery   **PO** Post Office  
**Cemy** Cemetery   **PC** Public Convenience  
**Chy** Chimney   **Pp** Pump  
**Cis** Cistern   **Ppg Sta** Pumping Station  
**Dismtd Rly** Dismantled Railway   **PW** Place of Worship  
**EI Gen Sta** Electricity Generating Station   **Sewage Ppg Sta** Sewage Pumping Station  
**EI P** Electricity Pole, Pillar   **SB, S Br** Signal Box or Bridge  
**EI Sub Sta** Electricity Sub Station   **SP, SL** Signal Post or Light  
**FB** Filter Bed   **Spr** Spring  
**Fn / D Fn** Fountain / Drinking Ftn.   **Tk** Tank or Track  
**Gas Gov** Gas Valve Compound   **Tr** Trough  
**GVC** Gas Governor   **Wd Pp** Wind Pump  
**GP** Guide Post   **Wr Pt, Wr T** Water Point, Water Tap  
**MH** Manhole   **Wks** Works (building or area)  
**MP, MS** Mile Post or Mile Stone   **W** Well



## Historical Mapping & Photography included:

Mapping Type	Scale	Date	Pg
Lincolnshire	1:2,500	1886	2
Lincolnshire	1:2,500	1906	3
Ordnance Survey Plan	1:2,500	1972 - 1975	4
Large-Scale National Grid Data	1:2,500	1994	5
Historical Aerial Photography	1:2,500	1999	6

## Historical Map - Segment D15

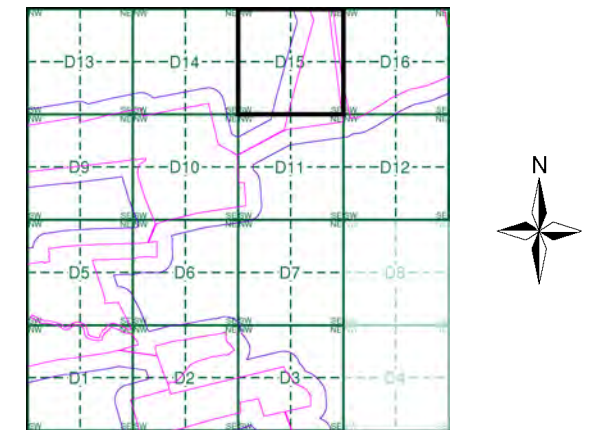

## Order Details

Order Number: 287330989\_1\_1  
 Customer Ref: 21-1088.02  
 National Grid Reference: 489670, 383750  
 Slice: D  
 Site Area (Ha): 884.45  
 Search Buffer (m): 100

## Site Details

Cottam 1



Tel: [Redacted]  
 Fax: [Redacted]  
 Web: [Redacted]



**Lincolnshire**

**Published 1886**

**Source map scale - 1:2,500**

The historical maps shown were reproduced from maps predominantly held at the scale adopted for England, Wales and Scotland in the 1840's. In 1854 the 1:2,500 scale was adopted for mapping urban areas and by 1896 it covered the whole of what were considered to be the cultivated parts of Great Britain. The published date given below is often some years later than the surveyed date. Before 1938, all OS maps were based on the Cassini Projection, with independent surveys of a single county or group of counties, giving rise to significant inaccuracies in outlying areas.

**Map Name(s) and Date(s)**

051_04 1886 1:2,500
051_08 1886 1:2,500

**Historical Map - Segment D15**

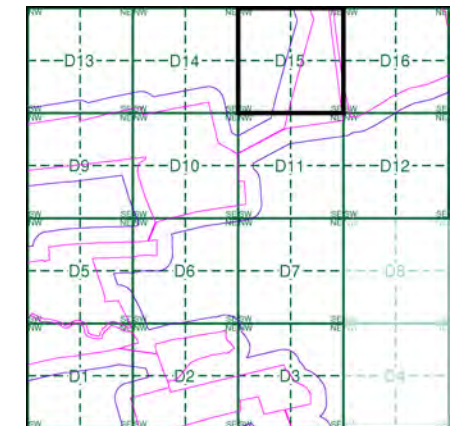

**Order Details**

Order Number: 287330989\_1\_1  
 Customer Ref: 21-1088.02  
 National Grid Reference: 489670, 383750  
 Slice: D  
 Site Area (Ha): 884.45  
 Search Buffer (m): 100

**Site Details**

Cottam 1

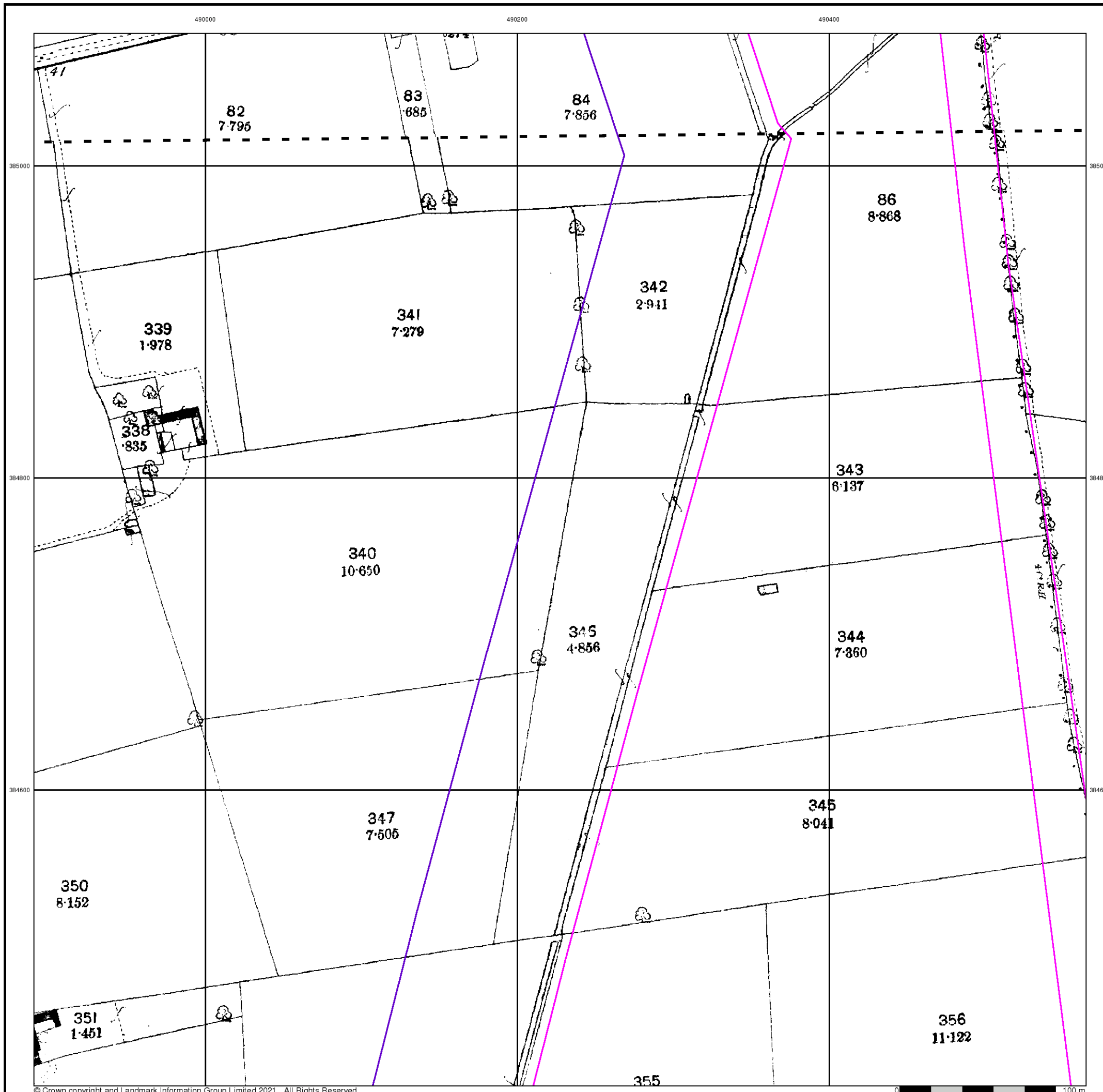

The historical maps shown were reproduced from maps predominantly held at the scale adopted for England, Wales and Scotland in the 1840's. In 1854 the 1:2,500 scale was adopted for mapping urban areas and by 1896 it covered the whole of what were considered to be the cultivated parts of Great Britain. The published date given below is often some years later than the surveyed date. Before 1938, all OS maps were based on the Cassini Projection, with independent surveys of a single county or group of counties, giving rise to significant inaccuracies in outlying areas.

**Map Name(s) and Date(s)**

051_04	1906	1:2,500
051_08	1906	1:2,500

**Historical Map - Segment D15**

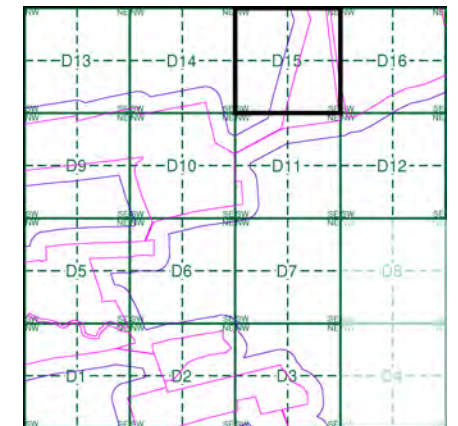

**Order Details**

Order Number: 287330989\_1\_1  
 Customer Ref: 21-1088.02  
 National Grid Reference: 489670, 383750  
 Slice: D  
 Site Area (Ha): 884.45  
 Search Buffer (m): 100

**Site Details**

Cottam 1





### Ordnance Survey Plan

Published 1972 - 1975

Source map scale - 1:2,500

The historical maps shown were reproduced from maps predominantly held at the scale adopted for England, Wales and Scotland in the 1840's. In 1854 the 1:2,500 scale was adopted for mapping urban areas and by 1896 it covered the whole of what were considered to be the cultivated parts of Great Britain. The published date given below is often some years later than the surveyed date. Before 1938, all OS maps were based on the Cassini Projection, with independent surveys of a single county or group of counties, giving rise to significant inaccuracies in outlying areas.

### Map Name(s) and Date(s)

SK8985 1972 1:2,500	SK9085 1974 1:2,500
SK8984 1975 1:2,500	SK9084 1974 1:2,500

### Historical Map - Segment D15

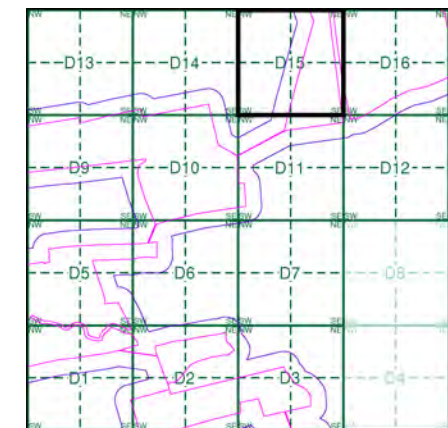

### Order Details

Order Number: 287330989\_1\_1  
 Customer Ref: 21-1088.02  
 National Grid Reference: 489670, 383750  
 Slice: D  
 Site Area (Ha): 884.45  
 Search Buffer (m): 100

### Site Details

Cottam 1

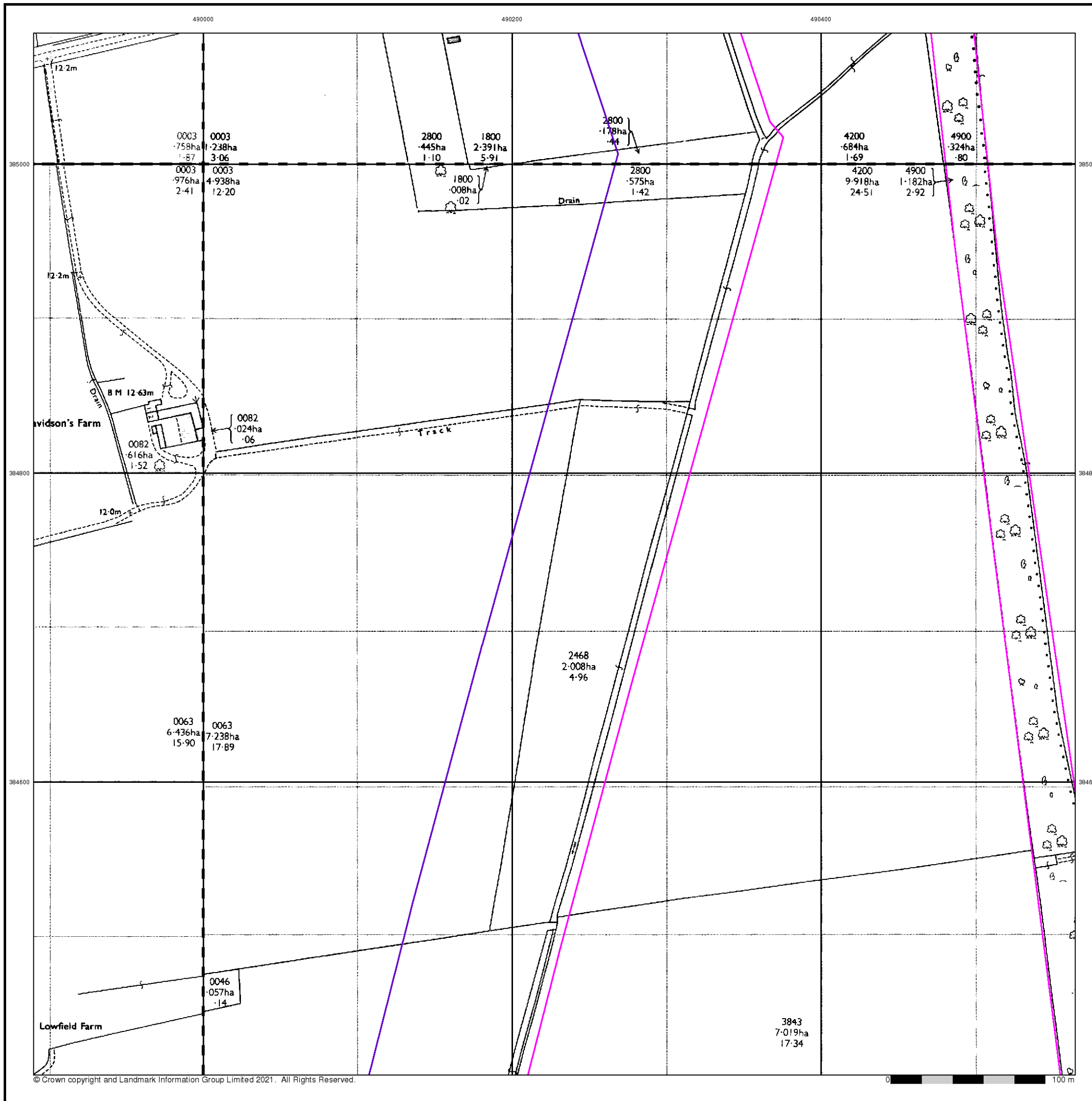

## Large-Scale National Grid Data

Published 1994

Source map scale - 1:2,500

'Large Scale National Grid Data' superseded SIM cards (Ordnance Survey's 'Survey of Information on Microfilm') in 1992, and continued to be produced until 1999. These maps were the fore-runners of digital mapping and so provide detailed information on houses and roads, but tend to show less topographic features such as vegetation. These maps were produced at both 1:2,500 and 1:1,250 scales.

### Map Name(s) and Date(s)

SK8985 1994 1:2,500	SK9085 1994 1:2,500
SK8984 1994 1:2,500	SK9084 1994 1:2,500

### Historical Map - Segment D15

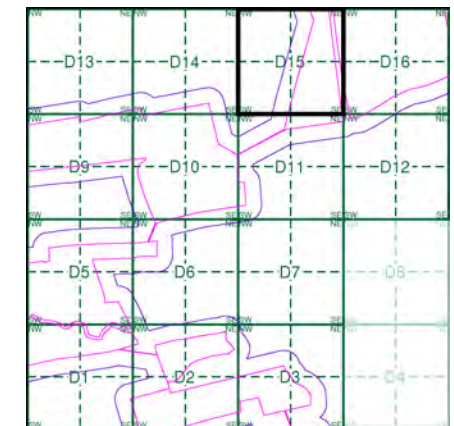

### Order Details

Order Number: 287330989\_1\_1  
 Customer Ref: 21-1088.02  
 National Grid Reference: 489670, 383750  
 Slice: D  
 Site Area (Ha): 884.45  
 Search Buffer (m): 100

### Site Details

Cottam 1

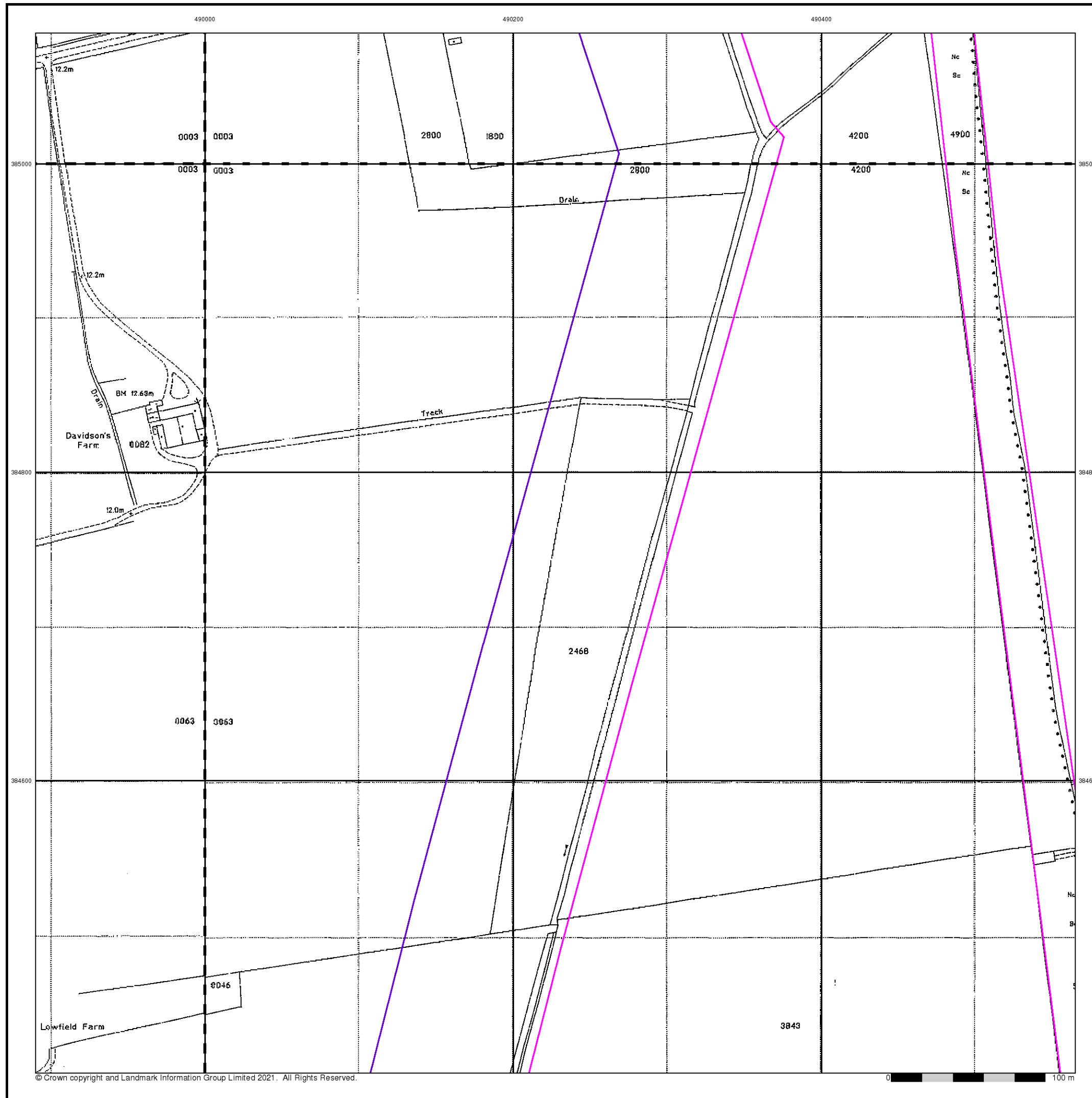



490000

490200

490400

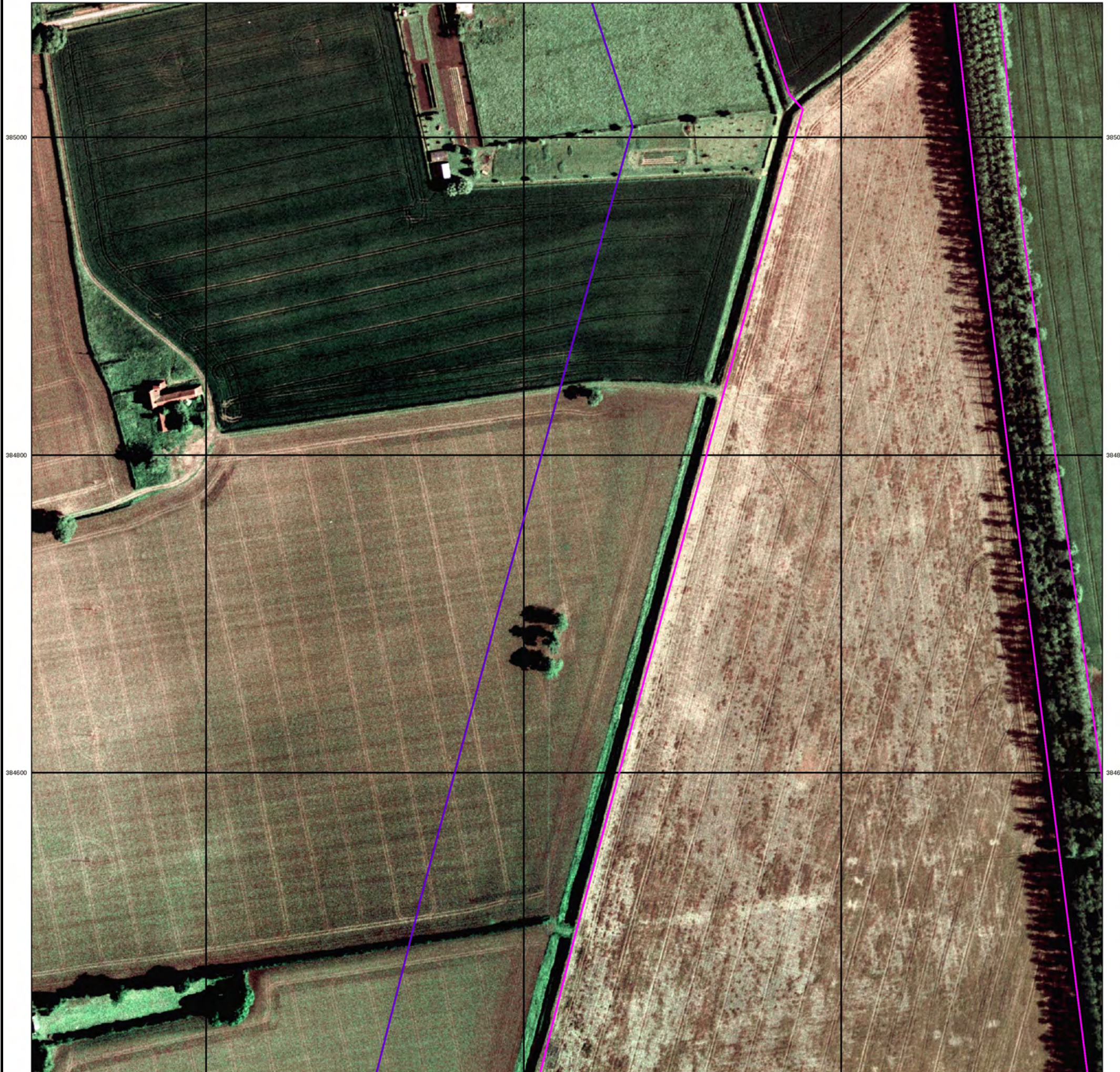

## Historical Aerial Photography

Published 1999

This aerial photography was produced by Getmapping, these vertical aerial photographs provide a seamless, full colour survey of the whole of Great Britain

### Historical Aerial Photography - Segment D15

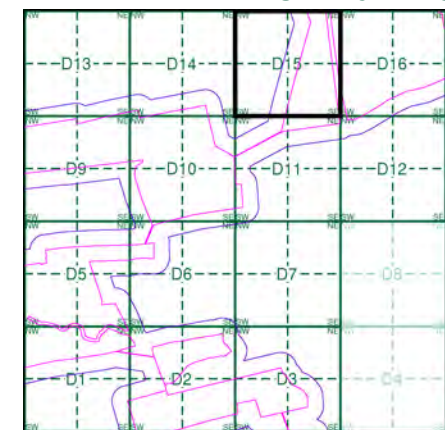

#### Order Details

Order Number: 287330989\_1\_1  
 Customer Ref: 21-1088.02  
 National Grid Reference: 489670, 383750  
 Slice: D  
 Site Area (Ha): 884.45  
 Search Buffer (m): 100

#### Site Details

Cottam 1



Tel: [Redacted]  
 Fax: [Redacted]  
 Web: [Redacted]



# Historical Mapping Legends

## Ordnance Survey County Series and Ordnance Survey Plan 1:2,500

**Quarry**   **Gravel Pit**   **Sand Pit**  
**Clay Pit**   **Shingle**   **Refuse Heap**  
**Sloping Masonry**   **Flat Rock**  
**Marsh**   **Reeds**   **Osiers**  
**Rough Pasture**   **Furze**   **Wood**  
**Mixed Wood**   **Brushwood**   **Orchard**  
**Fir**   **Ford**   **Stepping Stones**  
**Ferry**   **Waterfall**   **Lock**  
**Trig. Station**   **Altitude at Trig. Station**  
**B.M. 325.9**   **Bench Mark**   **Surface Level**  
**Arrow denotes flow of water**   **Antiquities (site of)**  
**Cutting**   **Embankment**  
**Railway crossing Road**   **Level Crossing**   **Road crossing Railway**  
**Railway crossing River or Canal**   **Road over single stream**   **Road over River or Canal**  
**County Boundary (Geographical)**  
**County & Civil Parish Boundary**  
**Administrative County & Civil Parish Boundary**  
**County Borough Boundary (England)**  
**County Burgh Boundary (Scotland)**  
**Co. Boro. Bdy.**  
**Co. Burgh Bdy.**  
**BP BS** Boundary Post or Stone   **P.C.B** Police Call Box  
**B.R.** Bridle Road   **P** Pump  
**E.P** Electricity Pylon   **S.P** Signal Post  
**F.B.** Foot Bridge   **SL** Sluice  
**F.P.** Foot Path   **Sp.** Spring  
**G.P** Guide Post or Board   **T.C.B** Telephone Call Box  
**M.S** Mile Stone   **Tr.** Trough  
**M.P M.R** Mooring Post or Ring   **W** Well

## Ordnance Survey Plan, Additional SIMs and Supply of Unpublished Survey Information 1:2,500 and 1:1,250

**Inactive Quarry, Chalk Pit or Clay Pit**   **Active Quarry, Chalk Pit or Clay Pit**  
**Rock**   **Boulders**  
**Cliff**   **Slopes**   **Top**  
**Roofed Building**   **Glazed Roof Building**  
**Sloping Masonry**   **Archway**  
**Non-Coniferous Tree (surveyed)**   **Coniferous Tree (surveyed)**  
**Non-Coniferous Trees (not surveyed)**   **Coniferous Trees (not surveyed)**  
**Orchard Tree**   **Scrub**   **Bracken**  
**Coppice, Osier**   **Reeds**   **Marsh, Saltings**  
**Rough Grassland**   **Heath**   **Culvert**  
**Direction of water flow**   **Bench Mark**   **Antiquity (site of)**  
**Cave Entrance**   **Triangulation Station**   **Electricity Pylon**  
**Electricity Transmission Line**  
**County Boundary (Geographical)**  
**County & Civil Parish Boundary**  
**Civil Parish Boundary**  
**Admin. County or County Bor. Boundary**  
**London Borough Boundary**  
**Symbol marking point where boundary mereing changes**  
**BH** Beer House   **P** Pillar, Pole or Post  
**BP, BS** Boundary Post or Stone   **PO** Post Office  
**Cn, C** Capstan, Crane   **PC** Public Convenience  
**Chy** Chimney   **PH** Public House  
**D Fn** Drinking Fountain   **Pp** Pump  
**EI P** Electricity Pillar or Post   **SB, S Br** Signal Box or Bridge  
**FAP** Fire Alarm Pillar   **SP, SL** Signal Post or Light  
**FB** Foot Bridge   **Spr** Spring  
**GP** Guide Post   **Tk** Tank or Track  
**H** Hydrant or Hydraulic   **TCB** Telephone Call Box  
**LC** Level Crossing   **TCP** Telephone Call Post  
**MH** Manhole   **Tr** Trough  
**MP** Mile Post or Mooring Post   **Wr Pt, Wr T** Water Point, Water Tap  
**MS** Mile Stone   **W** Well  
**NTL** Normal Tidal Limit   **Wd Pp** Wind Pump

## Large-Scale National Grid Data 1:2,500 and 1:1,250

**Cliff**   **Slopes**   **Top**  
**Rock**   **Rock (scattered)**  
**Boulders**   **Boulders (scattered)**  
**Positioned Boulder**   **Scree**  
**Non-Coniferous Tree (surveyed)**   **Coniferous Tree (surveyed)**  
**Non-Coniferous Trees (not surveyed)**   **Coniferous Trees (not surveyed)**  
**Orchard Tree**   **Scrub**   **Bracken**  
**Coppice, Osier**   **Reeds**   **Marsh, Saltings**  
**Rough Grassland**   **Heath**   **Culvert**  
**Direction of water flow**   **Triangulation Station**   **Antiquity (site of)**  
**Electricity Transmission Line**   **Electricity Pylon**  
**BM 231.60m** Bench Mark   **Buildings with Building Seed**  
**Roofed Building**   **Glazed Roof Building**  
**Civil parish/community boundary**  
**District boundary**  
**County boundary**  
**Boundary post/stone**  
**Boundary mereing symbol (note: these always appear in opposed pairs or groups of three)**  
**Bks** Barracks   **P** Pillar, Pole or Post  
**Bty** Battery   **PO** Post Office  
**Cemy** Cemetery   **PC** Public Convenience  
**Chy** Chimney   **Pp** Pump  
**Cis** Cistern   **Ppg Sta** Pumping Station  
**Dismtd Rly** Dismantled Railway   **PW** Place of Worship  
**EI Gen Sta** Electricity Generating Station   **Sewage Ppg Sta** Sewage Pumping Station  
**EI P** Electricity Pole, Pillar   **SB, S Br** Signal Box or Bridge  
**EI Sub Sta** Electricity Sub Station   **SP, SL** Signal Post or Light  
**FB** Filter Bed   **Spr** Spring  
**Fn / D Fn** Fountain / Drinking Ftn.   **Tk** Tank or Track  
**Gas Gov** Gas Valve Compound   **Tr** Trough  
**GVC** Gas Governor   **Wd Pp** Wind Pump  
**GP** Guide Post   **Wr Pt, Wr T** Water Point, Water Tap  
**MH** Manhole   **Wks** Works (building or area)  
**MP, MS** Mile Post or Mile Stone   **W** Well



## Historical Mapping & Photography included:

Mapping Type	Scale	Date	Pg
Lincolnshire	1:2,500	1886	2
Lincolnshire	1:2,500	1906	3
Ordnance Survey Plan	1:2,500	1974	4
Large-Scale National Grid Data	1:2,500	1994	5
Historical Aerial Photography	1:2,500	1999	6

## Historical Map - Segment D16

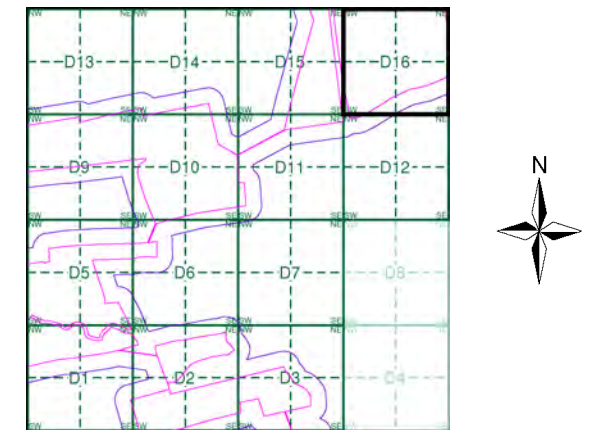

## Order Details

Order Number: 287330989\_1\_1  
 Customer Ref: 21-1088.02  
 National Grid Reference: 489670, 383750  
 Slice: D  
 Site Area (Ha): 884.45  
 Search Buffer (m): 100

## Site Details

Cottam 1



Tel: [Redacted]  
 Fax: [Redacted]  
 Web: [Redacted]



**Lincolnshire**  
**Published 1886**

**Source map scale - 1:2,500**

The historical maps shown were reproduced from maps predominantly held at the scale adopted for England, Wales and Scotland in the 1840's. In 1854 the 1:2,500 scale was adopted for mapping urban areas and by 1896 it covered the whole of what were considered to be the cultivated parts of Great Britain. The published date given below is often some years later than the surveyed date. Before 1938, all OS maps were based on the Cassini Projection, with independent surveys of a single county or group of counties, giving rise to significant inaccuracies in outlying areas.

**Map Name(s) and Date(s)**

051_04	1886	1:2,500
051_08	1886	1:2,500

**Historical Map - Segment D16**

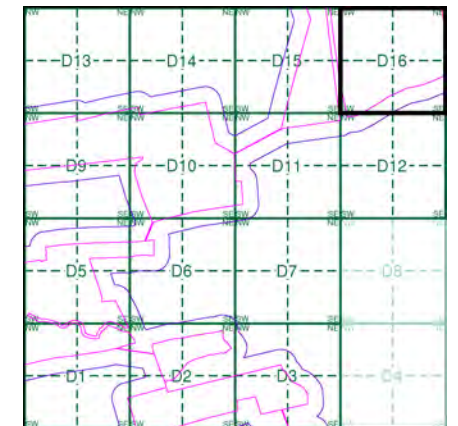

**Order Details**

Order Number: 287330989\_1\_1  
 Customer Ref: 21-1088.02  
 National Grid Reference: 489670, 383750  
 Slice: D  
 Site Area (Ha): 884.45  
 Search Buffer (m): 100

**Site Details**

Cottam 1

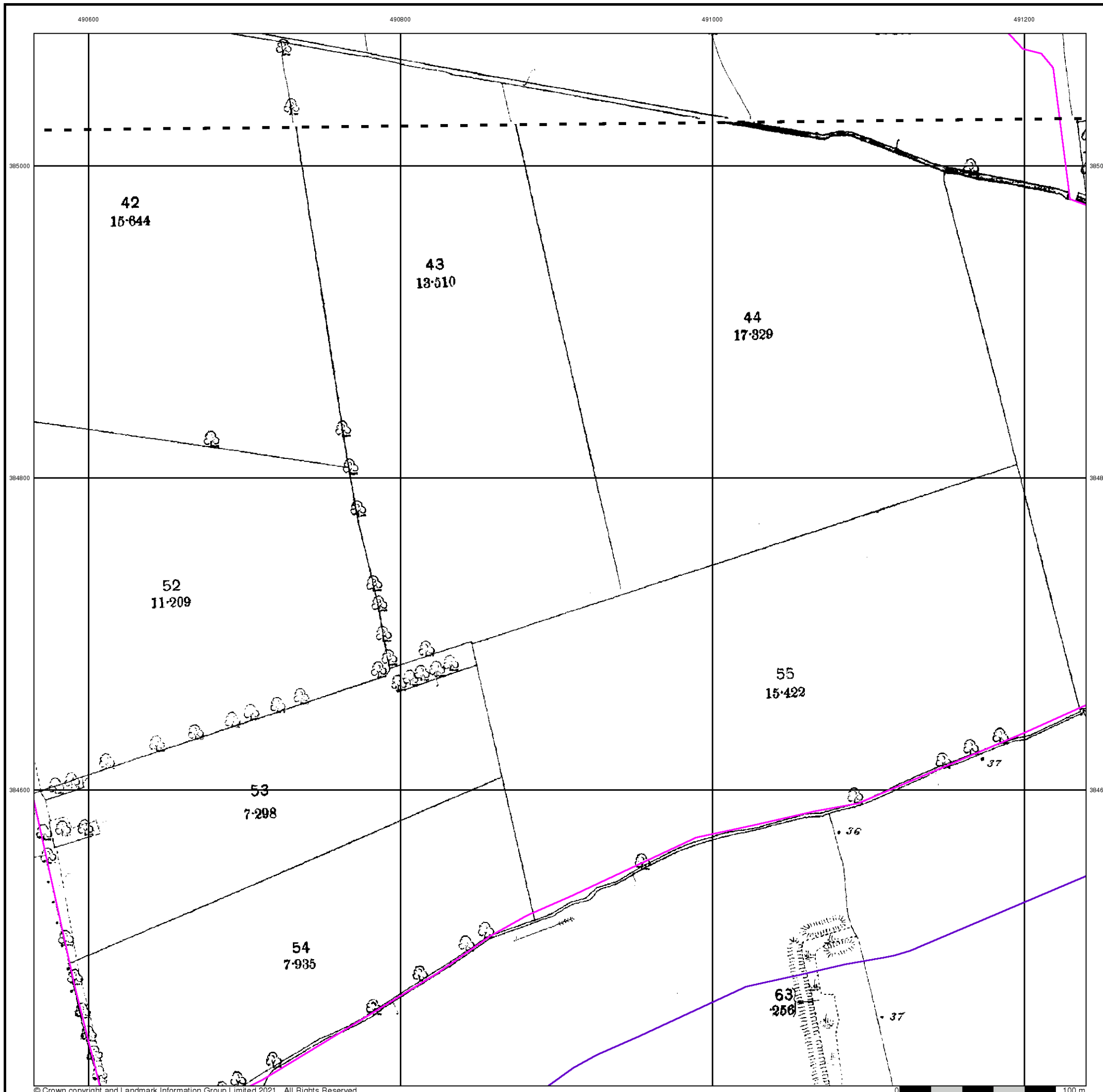

**Lincolnshire**  
**Published 1906**

**Source map scale - 1:2,500**

The historical maps shown were reproduced from maps predominantly held at the scale adopted for England, Wales and Scotland in the 1840's. In 1854 the 1:2,500 scale was adopted for mapping urban areas and by 1896 it covered the whole of what were considered to be the cultivated parts of Great Britain. The published date given below is often some years later than the surveyed date. Before 1938, all OS maps were based on the Cassini Projection, with independent surveys of a single county or group of counties, giving rise to significant inaccuracies in outlying areas.

**Map Name(s) and Date(s)**

051_04
1906
1:2,500
051_08
1906
1:2,500

**Historical Map - Segment D16**

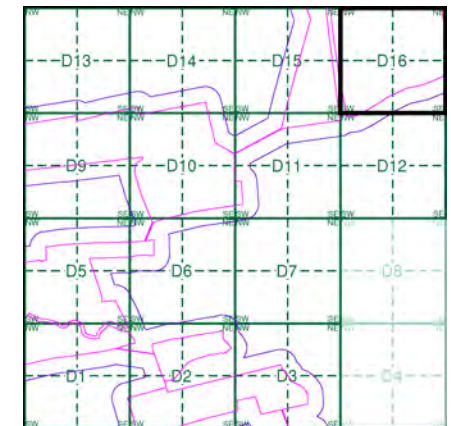

**Order Details**

Order Number: 287330989\_1\_1  
 Customer Ref: 21-1088.02  
 National Grid Reference: 489670, 383750  
 Slice: D  
 Site Area (Ha): 884.45  
 Search Buffer (m): 100

**Site Details**

Cottam 1

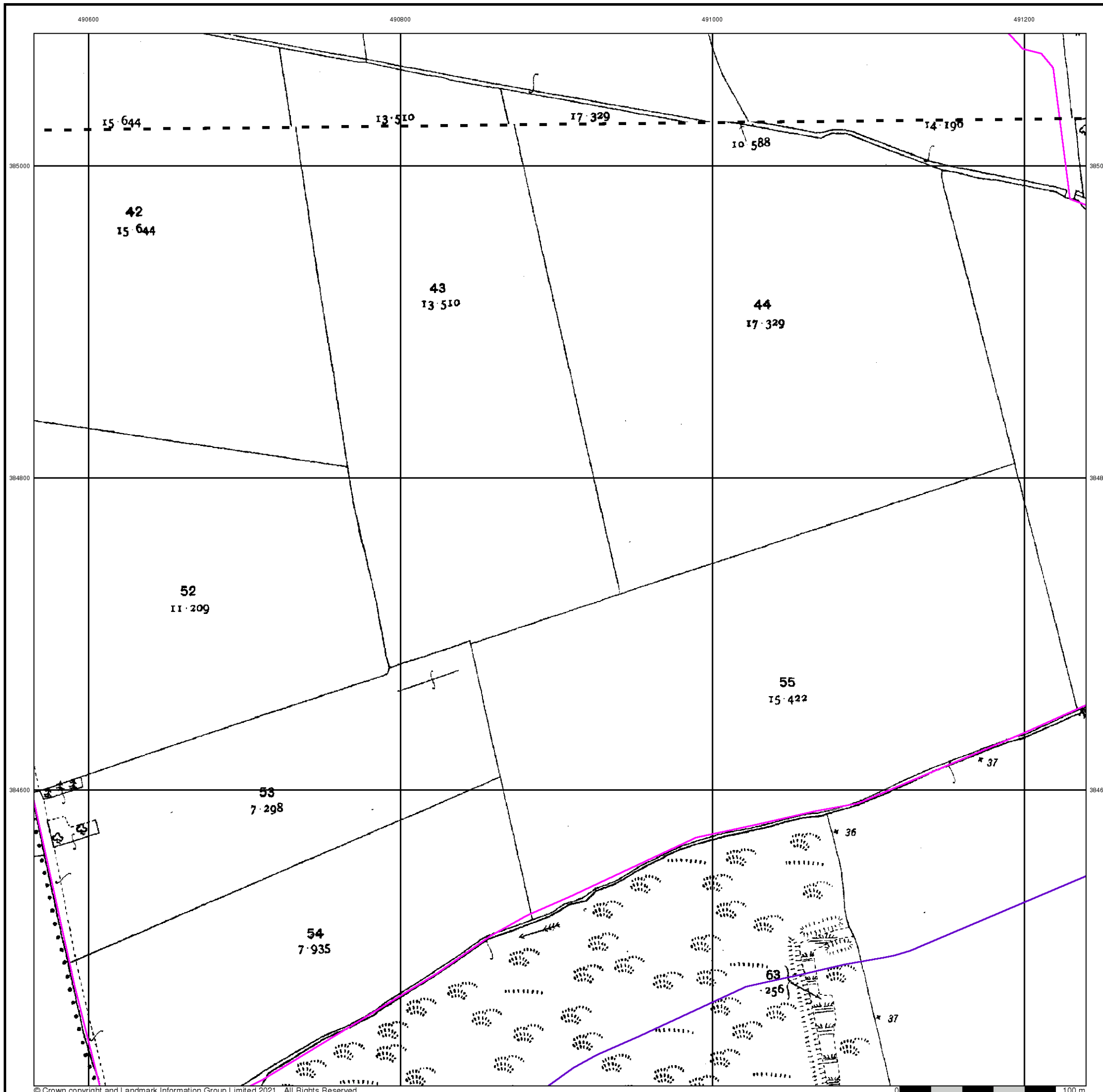



## Ordnance Survey Plan

Published 1974

Source map scale - 1:2,500

The historical maps shown were reproduced from maps predominantly held at the scale adopted for England, Wales and Scotland in the 1840's. In 1854 the 1:2,500 scale was adopted for mapping urban areas and by 1896 it covered the whole of what were considered to be the cultivated parts of Great Britain. The published date given below is often some years later than the surveyed date. Before 1938, all OS maps were based on the Cassini Projection, with independent surveys of a single county or group of counties, giving rise to significant inaccuracies in outlying areas.

### Map Name(s) and Date(s)

SK9085 1974 12,500	SK9185 1974 12,500
SK9084 1974 12,500	SK9184 1974 12,500

### Historical Map - Segment D16

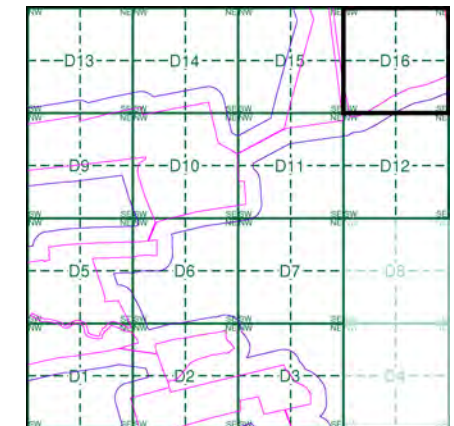

### Order Details

Order Number: 287330989\_1\_1  
 Customer Ref: 21-1088.02  
 National Grid Reference: 489670, 383750  
 Slice: D  
 Site Area (Ha): 884.45  
 Search Buffer (m): 100

### Site Details

Cottam 1

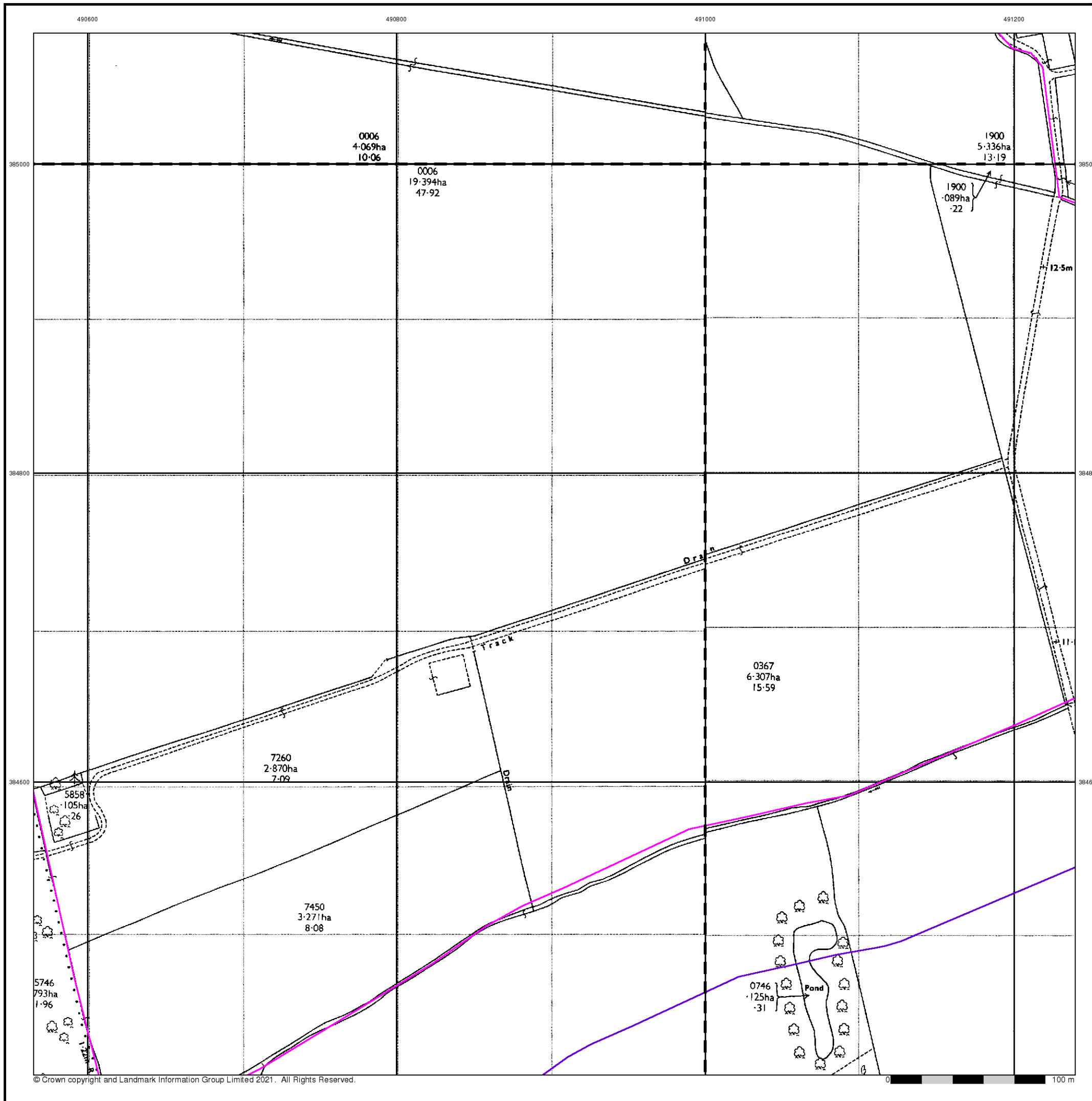

## Large-Scale National Grid Data

Published 1994

Source map scale - 1:2,500

'Large Scale National Grid Data' superseded SIM cards (Ordnance Survey's 'Survey of Information on Microfilm') in 1992, and continued to be produced until 1999. These maps were the fore-runners of digital mapping and so provide detailed information on houses and roads, but tend to show less topographic features such as vegetation. These maps were produced at both 1:2,500 and 1:1,250 scales.

### Map Name(s) and Date(s)

SK9085 1994 1:2,500	SK9185 1994 1:2,500
SK9084 1994 1:2,500	SK9184 1994 1:2,500

### Historical Map - Segment D16

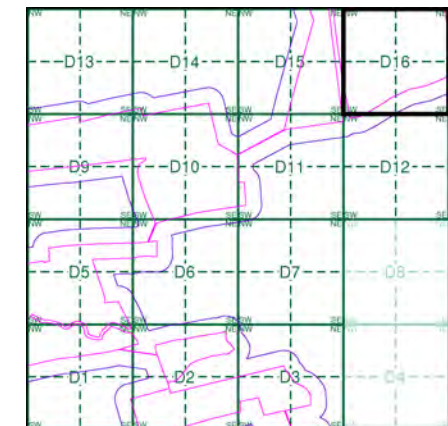

### Order Details

Order Number: 287330989\_1\_1  
 Customer Ref: 21-1088.02  
 National Grid Reference: 489670, 383750  
 Slice: D  
 Site Area (Ha): 884.45  
 Search Buffer (m): 100

### Site Details

Cottam 1

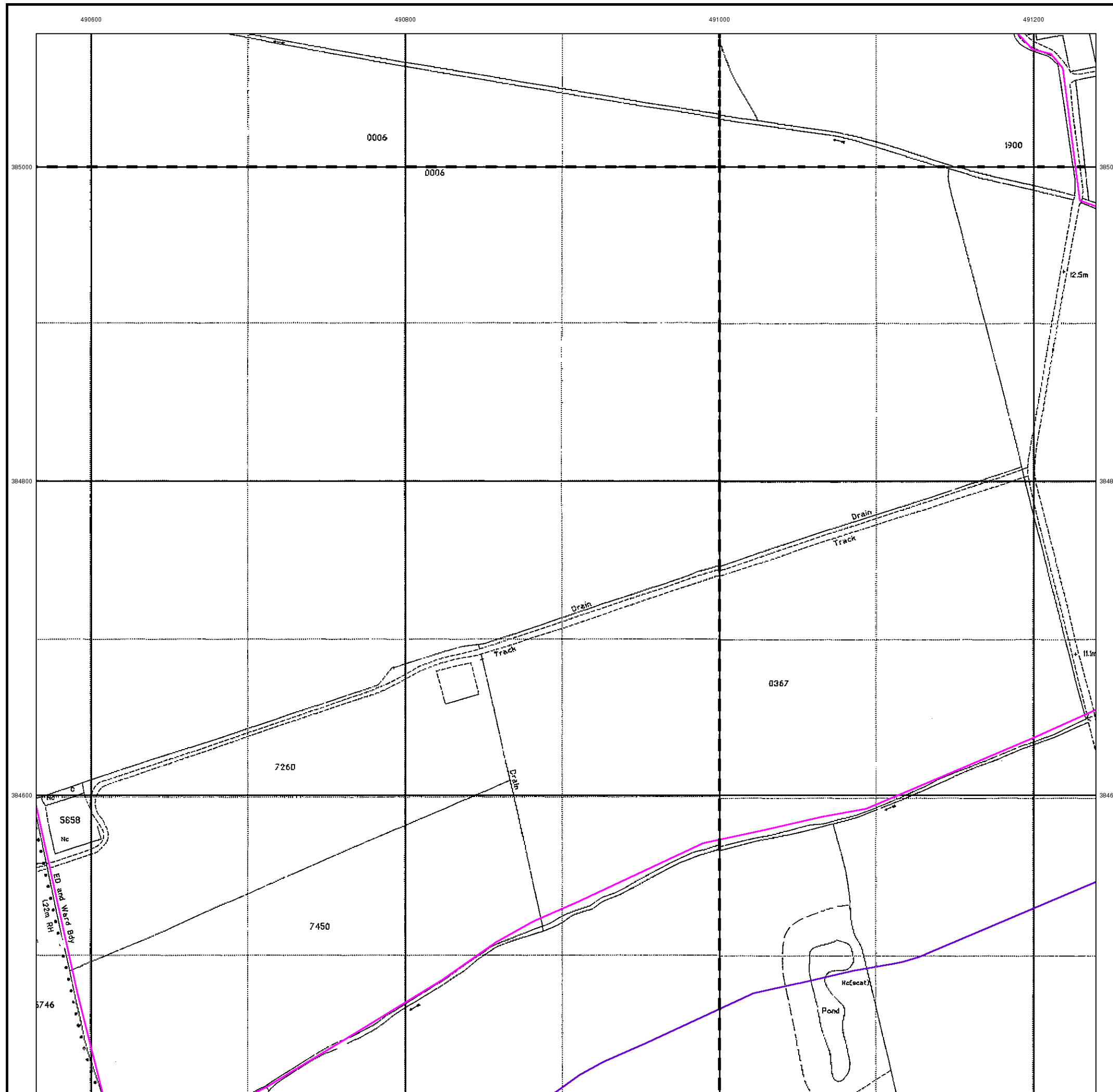



490600

490800

491000

491200



### Historical Aerial Photography

Published 1999

This aerial photography was produced by Getmapping, these vertical aerial photographs provide a seamless, full colour survey of the whole of Great Britain

### Historical Aerial Photography - Segment D16

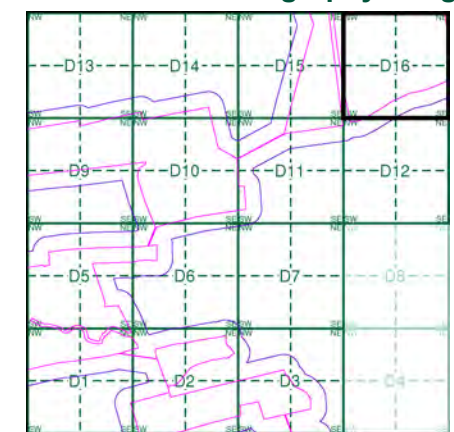

### Order Details

Order Number: 287330989\_1\_1  
 Customer Ref: 21-1088.02  
 National Grid Reference: 489670, 383750  
 Slice: D  
 Site Area (Ha): 884.45  
 Search Buffer (m): 100

### Site Details

Cottam 1



Tel: [Redacted]  
 Fax: [Redacted]  
 Web: [Redacted]





# Historical Mapping Legends

## Ordnance Survey County Series 1:10,560

- Gravel Pit
- Sand Pit
- Other Pits
- Quarry
- Shingle
- Orchard
- Osiers
- Reeds
- Marsh
- Mixed Wood
- Deciduous
- Brushwood
- Fir
- Furze
- Rough Pasture
- Arrow denotes flow of water
- Trigonometrical Station
- Site of Antiquities
- Bench Mark
- Pump, Guide Post, Signal Post
- Well, Spring, Boundary Post
- 285** Surface Level
- Sketched Contour
- Instrumental Contour
- Main Roads
- Minor Roads
- Sunken Road
- Raised Road
- Road over Railway
- Railway over River
- Railway over Road
- Level Crossing
- Road over River or Canal
- Road over Stream
- Road over Stream
- County Boundary (Geographical)
- County & Civil Parish Boundary
- Administrative County & Civil Parish Boundary
- County Borough Boundary (England)
- County Burgh Boundary (Scotland)
- Rural District Boundary
- Civil Parish Boundary

## Ordnance Survey Plan 1:10,000

- Chalk Pit, Clay Pit or Quarry
- Gravel Pit
- Sand Pit
- Disused Pit or Quarry
- Refuse or Slag Heap
- Lake, Loch or Pond
- Dunes
- Boulders
- Coniferous Trees
- Non-Coniferous Trees
- Orchard
- Scrub
- Coppice
- Bracken
- Heath
- Rough Grassland
- Marsh
- Reeds
- Saltings
- Building
- Glasshouse
- Sloping Masonry
- Pylon
- Electricity Transmission Line
- Pole
- Cutting
- Embankment
- Standard Gauge Multiple Track
- Standard Gauge Single Track
- Siding, Tramway or Mineral Line
- Narrow Gauge
- Geographical County
- Administrative County, County Borough or County of City
- Municipal Borough, Urban or Rural District, Burgh or District Council
- Borough, Burgh or County Constituency  
Shown only when not coincident with other boundaries
- Civil Parish  
Shown alternately when coincidence of boundaries occurs
- BP, BS Boundary Post or Stone
- Ch Church
- CH Club House
- F E Sta Fire Engine Station
- FB Foot Bridge
- Fn Fountain
- GP Guide Post
- MP Mile Post
- MS Mile Stone
- Pol Sta Police Station
- PO Post Office
- PC Public Convenience
- PH Public House
- SB Signal Box
- Spr Spring
- TCB Telephone Call Box
- TCP Telephone Call Post
- W Well

## 1:10,000 Raster Mapping

- Gravel Pit
- Rock
- Boulders
- Shingle
- Sand
- Slopes
- General detail
- Overhead detail
- Multi-track railway
- County boundary (England only)
- District, Unitary, Metropolitan, London Borough boundary
- Area of wooded vegetation
- Non-coniferous trees (scattered)
- Coniferous trees (scattered)
- Orchard
- Rough Grassland
- Scrub
- Water feature
- MHW(S) Mean high water (springs)
- Bench mark (where shown)
- Point feature (e.g. Guide Post or Mile Stone)
- Site of (antiquity)
- General Building
- Refuse tip or slag heap
- Rock (scattered)
- Boulders (scattered)
- Mud
- Sand Pit
- Top of cliff
- Underground detail
- Narrow gauge railway
- Single track railway
- Civil, parish or community boundary
- Constituency boundary
- Non-coniferous trees
- Coniferous trees
- Positioned tree
- Coppice or Osiers
- Heath
- Marsh, Salt Marsh or Reeds
- Flow arrows
- MLW(S) Mean low water (springs)
- Triangulation station
- Pylon, flare stack or lighting tower
- Glasshouse
- Important Building



## Historical Mapping & Photography included:

Mapping Type	Scale	Date	Pg
Lincolnshire	1:10,560	1885 - 1886	2
Lincolnshire	1:10,560	1907	3
Lincolnshire	1:10,560	1907	4
Lincolnshire	1:10,560	1947 - 1948	5
Ordnance Survey Plan	1:10,000	1956	6
Ordnance Survey Plan	1:10,000	1979	7
10K Raster Mapping	1:10,000	2000	8
10K Raster Mapping	1:10,000	2006	9
VectorMap Local	1:10,000	2021	10

## Historical Map - Slice E

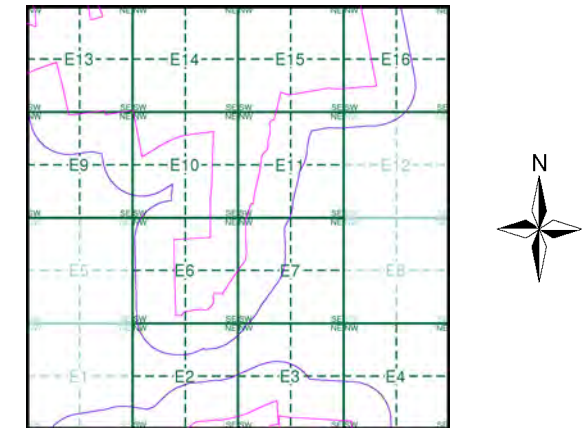

## Order Details

Order Number: 287330989\_1\_1  
 Customer Ref: 21-1088.02  
 National Grid Reference: 492450, 384020  
 Slice: E  
 Site Area (Ha): 884.45  
 Search Buffer (m): 250

## Site Details

Cottam 1



Tel: [Redacted]  
 Fax: [Redacted]  
 Web: [Redacted]